Weather: Showers, Cool Windy

86th Year No., 282 ★★

Victoria Daily Times

VICTORIA, B.C., FRIDAY, APRIL 24, 1970

TODAY'S NEWS TODAY
Telephone 382-3131
Classified 386-2121
PRICE: 10 CENTS WEEKEND 15 CENTS

Cypress Bowl Inquiry More Urgent: Barrett

MASSACRES PROTESTED

SAIGON (UPI) — Hundreds of students stormed the Cambodian embassy building in Saigon today, protesting the massacres of Vietnamese civilians in Cambodia.

National police reported some windows smashed in the embassy on Le Van Dyet Street in the heart of the city but hastily erected barricades and a barrage of tear gas kept student reinforcements away.

Other students at Saigon University burned an effigy of Cambodian Premier Gen. Lon Nol after an open forum on "the massacre of Vietnamese in Cambodia."

Cambodia Arms Aid Opposed

WASHINGTON (Reuters) — Debate over a possible widening of United States military involvement in Southeast Asia was expected to emerge with new force today following government approval of a transfer of arms from South Vietnam to Cambodia.

Disclosure of indirect U.S. arms aid to Cambodia aroused immediate concern among anti-war senators.

The chairman of the Senate foreign relations committee, J. William Fulbright (Dem. Ark.) complained that the administration was not consulting Congress about the Cambodian request for direct U.S. aid.

He also announced plans to send two committee staff members to Phnom Penh early next week to report on Cambodia's request and the general situation in the country.

Senate Majority Leader Mike Mansfield (Dem. Mont.) declined immediate comment on the White House disclosure but reiterated that the U.S. should refrain from arming Cambodia.

A White House spokesman confirmed Thursday that the Nixon administration had approved the transfer to Phnom Penh of several thousand Communist-made AK-47 rifles captured in the Vietnam war.

But he made it clear that the government still is withholding action on a Cambodian request for direct U.S. military aid.

ARMS NEEDED

U.S. military leaders have warned President Nixon that arms and military advisers are urgently needed to prevent collapse of Gen. Lon Nol's government, according to a briefing without attribution Thursday.

Nixon is scheduled to meet with the National Security Council today and observers predicted that the Cambodian situation will be under urgent consideration.

Fighting stepped up throughout Cambodia today as the Viet Cong severed vital road links east and south of the capital and surrounded two Cambodian battalions to the northeast.

Informed military observers said the Viet Cong, although posing no immediate threat to Phnom Penh, might be attempting a wide circling movement around the city.

TAX CHANGE TIME DEPENDS ON HEARINGS

OTTAWA (CP) — The government's announcement that it would introduce tax changes in 1971 is not necessarily binding, Finance Minister Edgar Benson said today in the Commons.

He added in reply to Opposition Leader Robert Stanfield that introduction of such legislation will depend on the speed with which Commons and Senate committees deal with the white paper on tax changes.

Drafting of the legislation is not under way, he said.

Stanfield asked when new proposals will be advanced concerning small business.

Benson said submissions are being studied and his department is looking at the financing problems of small business.

Alcan Holds Price Hike

OTTAWA (CP) — The Aluminum Co. of Canada has agreed not to increase prices in Canada, the prices and incomes commission announced today.

That applies to ingots and semi-fabricated products.

The commission said the Alcan decision was taken following meetings with the commission.

U.S. producers have announced price increases recently and Alcan has raised its prices outside the country.

"In the course of discussions with representatives of Alcan, consideration was given to the impact which price increases for domestic sales of ingot and semi-fabricated products would have on the Canadian program of reducing the number and size of price increases," the commission announcement said.

"The commission strongly expressed the opinion that higher domestic aluminum prices would be harmful to the national program of price restraint and would therefore not be opportune."

The commission announced Thursday it will study the impact of higher prices on copper sold in Canada. The copper industry had sought a price increase but was "prevailed upon" earlier not to take such a step.

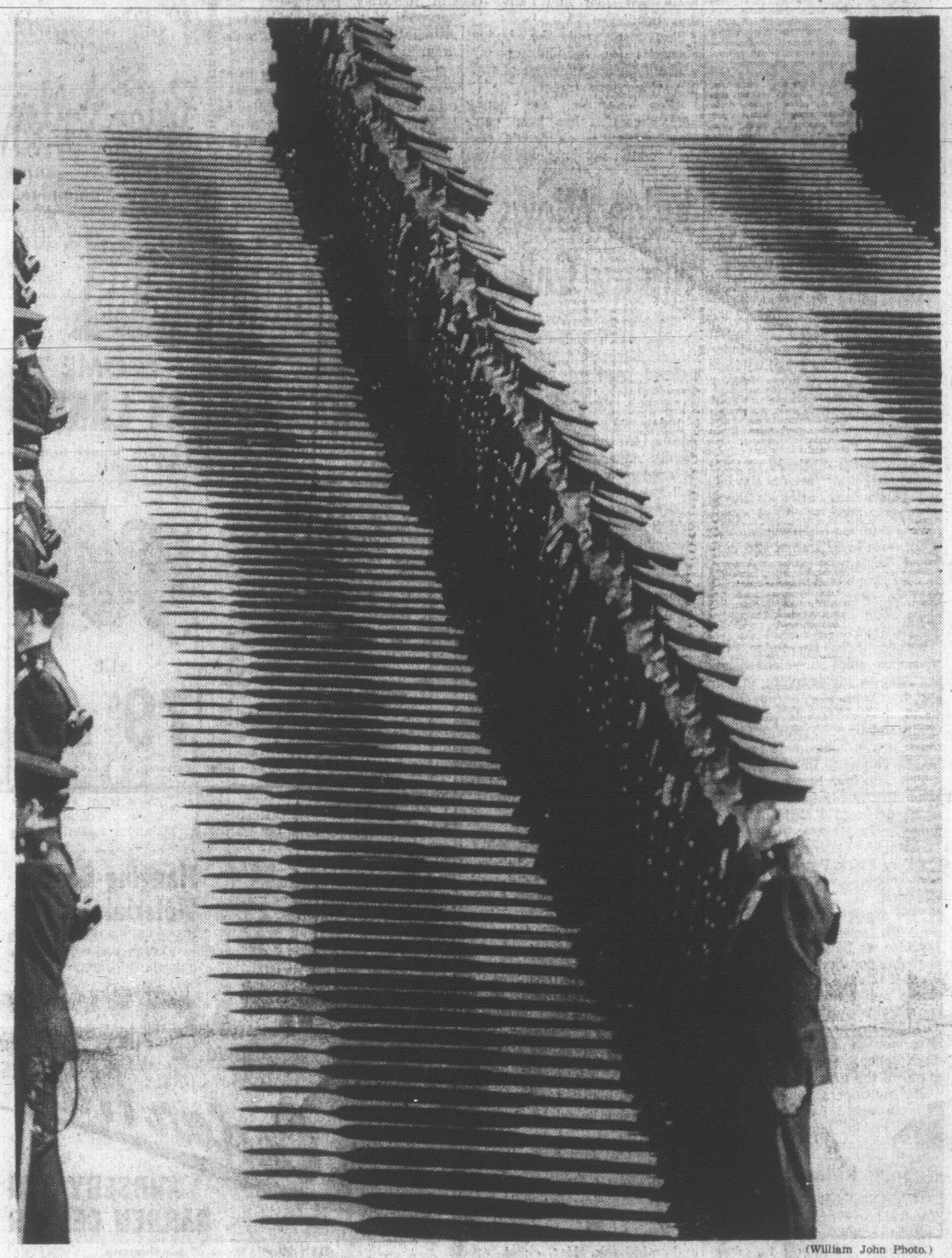
Copper, like aluminum, has higher world market prices than those now existing in Canada.

200 Men Hired

OTTAWA (CP) — Treasury Board President C. M. Drury told the Commons today that the post office in Montreal has hired close to 200 men so far to replace 457 mail truck drivers employed until March 31 by former postal contractor G. Lapalme Inc.

INDEX

	Page
Births, Deaths	30
Classified	30
Comics	39
Cowichan News	7
Entertainment	26, 27
Finance	10, 11
Prairie News	6
Sports	16, 17
Weather	2
Women	22, 23



(William John Photo.)

SPIT AND POLISH and a final crash of rifle fire will end 110 years of history and colorful tradition Saturday at 2 p.m. when the 1st Battalion, Queen's Own Rifles fires its final feu de joie. The ceremony will mark retirement of the battalion from the regular order of battle of the Canadian Forces. Monday the Queen's Own becomes the 3rd Battalion, Princess Patricia's Canadian Light Infantry. The Queen's Own is Canada's oldest regiment; it fired its first feu de joie in 1860.

Bertrand Attacks PM In Bid for Mandate

QUÉBEC (CP) — Premier Jean-Jacques Bertrand said Thursday he would "put Trudeau in his place" if Quebecers give his governing Union Nationale party a clear mandate in next Wednesday's general election.

Bertrand said in a speech at Beauceville, 46 miles south of Quebec City, that a strong Union Nationale government would tell Prime Minister Trudeau that it is the "voice of Quebec" demanding the province's rights.

He said the Union Nationale would demand decentralization of administrative and taxation powers and oppose "Trudeau-style" centralized federalism.

THEIR OWN MASTERS

"We are going to take the time to agree among ourselves and we are going to ask Ottawa and the other provinces to understand better the aspirations of a Quebec which wants to be more the master in its own house."

Meanwhile, Liberal Leader Robert Bourassa criticized the Union Nationale and the separatist Parti Quebecois for contradicting themselves in their campaign statements and PQ chief Rene Levesque said an independent Quebec would have no federalist political parties.

Also, Roland Morin, leader of the Quebec New Democratic Party, said his party may go to the Supreme Court of Canada to contest a decision by the CBC and the Canadian Radio-Television Commission which denies it free-time political broadcasts.

Levesque said in Montreal that "any federalist party would be laughed out of the Quebec political picture" after Quebec left Confederation.

BIG BUSINESS

The existing established parties would be rejected as alternatives to the Parti Quebecois because they were dominated by big business, which provided their election campaign funds.

Released in Montreal today was a survey by political pollster Peter Regenstrief who predicted the Liberals would gain the most votes but would not gain a majority of votes.

He predicted the Parti Quebecois would place second with the Union Nationale a poor third.

Basing his poll on 820 telephone calls in the past week, Regenstrief gave 32 per cent of the vote to the Liberals, 23 per cent to the separatists, 16 per cent to the UN, 9 per cent to the newly-organized provincial Creditistes, 1 per cent to the NDP and 19 per cent undecided.

Bid to Slay Formosa Official Foiled by Fast-Moving Police

NEW YORK (Reuters) — The son of Nationalist Chinese leader Chiang Kai-shek narrowly escaped assassination in midtown Manhattan today when a fast-thinking patrolman grabbed a gunman's arm just as a shot was fired.

Deputy Premier Chiang Ching-kuo of Formosa missed death by inches when the bullet smashed into a revolving door at the posh Plaza Hotel just as he was entering.

Police grabbed two men on the spot and took them away after a brief struggle. The men were identified as "ethnic Chinese" but authorities could not say immediately whether they are from Formosa.

Chiang, 60, had just stepped from his car when the assassination attempt was staged.

Patrolman Henry Suarez, posted near the hotel, spotted two men heading toward the hotel entrance.

"Look out, he's got a gun," he yelled at Patrolman James Czieda who leaped forward and grabbed the gunman's arm just as the shot was being fired.

Suarez then subdued the second man, who had a knife.

ARMY REBELS SURRENDER

Times News Services

PORT OF SPAIN — Trinidad authorities today announced that 79 Black Power rebels in the army have surrendered and are in police detention.

The insurrectionists mutinied early this week, during Black Power protests which swept the island, taking hostages and capturing the country's only armory. **(See details on Page 2.)**

Cyanide Recovered In Montreal

MONTREAL (CP) — The last of five 250-pound drums of cyanide powder which dropped into Montreal's harbor's Bickerdike Basin Thursday night was recovered today.

Harbor police said "everything seems to be normal and there is no danger at all."

The last drum was recovered at about 11 a.m., 19 hours after it and four others slipped from a cargo sling being used to load a Danish freighter.

The four other drums were recovered from the silt-covered floor of the murky 32-foot-deep basin late Thursday. The fifth slipped from its recovery sling as it was being hauled out and divers had to suspend their search until early today.

Benguet Partner Tied to Gunderson

By BRUCE YEMEN

Opposition Leader Dave Barrett has called "with a renewed sense of urgency" for a judicial inquiry into the Cypress Bowl affair.

At a press conference Thursday, he declared that a sister company of Benguet Consolidated Inc. has bought into two B.C. investment companies in which Social Credit Party fund raiser Einar Gunderson is a director.

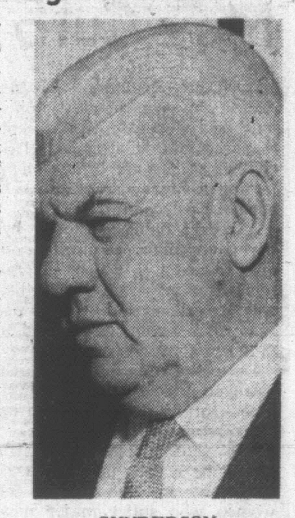
Firm Still Talking Bowl Deal

He also said he has a letter showing that Benguet's lawyers say the controversial Bahamian company is still negotiating with the provincial government for development of the 6,000-acre West Vancouver bowl in spite of Attorney-General Peterson's statements that Benguet is "unacceptable" in British Columbia.

Neither Gunderson nor any members of the provincial cabinet could be reached this morning for comment on Barrett's allegations.

Development of the recreational area on leased public land was stopped by the government last fall under pressure after a storm of protest over Benguet's reputation. The corporation was involved in a Bahamian political scandal involving payoffs to government officials during setting up of casino operations in the country.

Barrett said last fall that if the "heat" became too much for Benguet it would make an attempt to stay in Cypress Bowl through a "front" company.



GUNDERSON . . . Socred fund raiser

Gunderson Named As Director

He told a press conference in his Victoria office Thursday afternoon that Gunderson, B.C. finance minister for a brief period in the early 1960s and now a director of B.C. Hydro, is a director of NWL Financial Corporation Ltd. of Vancouver and of Federated Investments Ltd., of Vancouver and Calgary.

During the past several days, he said, a company called Residential Resort Development Ltd. of Freeport, Bahamas, had bought 38 per cent of the two B.C. companies.

"Residential is a Louis Chesler company and Louis Chesler is the partner of Wallace Groves of the Grand Bahamas Development and Benguet," Barrett said.

"Both Grand Bahamas and Benguet featured prominently in a royal commission on organized crime and gambling in the Bahamas.

"Chesler and Groves through their dealings, as stated by the royal commission, through front companies paid large sums of money to Bahama cabinet ministers and paid $10,000 per month to the Bahamian government's political party campaign funds.

"The B.C. companies — NWL and Federated Investments — have one prominent political figure as a director. That figure is Einar M. Gunderson, who is the publicly-acknowledged Social Credit Party fund raiser, and he is in a company that has a direct connection with Benguet."

A-G Stated Company Not Welcome

"This in itself would not be a matter of great concern if it were not for the fact that the attorney-general of B.C. has stated that the Benguet company is not welcome in this province and has, according to the attorney-general, been told they're not welcome."

Peter G. Ropchan, president of NWL Financial Corp. said in Vancouver that shares purchased by Residential Resort Development Ltd. do not constitute control of NWL.

He said control remains with the directors and long-time shareholders of NWL and North West Life Assurance Co. of Canada.

He said the shares acquired by exchange were not acquired from the treasury.

Barrett said he has written to J. Edgar Hoover, director of the U.S. Federal Bureau of Investigations, asking for "specific information about the Benguet corporation and Mr. Chesler, and Mr. Chesler's relationship with Myer Lansky which forced the emigration of three Mafia employees of Mr. Chesler to the United States (from the Bahamas) . . . "

He said he also has written to Commissioner W. L. Higgett of the Royal Canadian Mounted Police asking for information about the Bahamas company.

'Public Has Not Been Told Truth'

"I asked him if he is aware that the Residential Resort Ltd. of the Bahamas, a sister company of the Benguet corporation, has bought a major share of the NWL Financial Corporation of B.C., and what is his opinion of this kind of money coming into Canada.

"What it really boils down to . . . the public of B.C. has not been told the truth about this government's dealings at arm's length with the Benguet corporation.

"The attorney-general's statement that Benguet is not welcome in B.C. has not been heard by anyone representing the Benguet corporation and, indeed, it has not been heard by his cabinet colleague, the minister of land and forests (Ray Williston).

Continued on Page 3



Y' git some strange bedfellows in international financin'—'course, y' git some strange beds, too.

★ ★ ★

Could Cypress still be under some cypressure?

★ ★ ★

We'd tell Hydro t' go climb a pole — if they'd take their wire clippers with 'em.

Riot Follows Pope's Speech

CAGLIARI, Sardinia (AP) — Rioting between anarchists and police broke out today minutes after Pope Paul finished addressing 4,000 residents of Cagliari's Sant' Elia slum neighborhood.

A small group of Sardinian anarchists, charging police had stolen their megaphone, began chanting "Fascists, Fascists."

A scuffle began and shortly turned into a fight with rocks and fists.

One witness reported seeing rocks thrown at the crowd that had been listening to the Pope, just as his motorcade started to leave the area.

The Roman Catholic pontiff, on a flying visit to this Mediterranean island, had denounced poverty, revolution and rebels in the Roman Catholic Church.

SEVERAL INJURED

At least 10 persons were hurt in the fighting and about 15 were taken into custody as the number of demonstrators swelled from about 40 to more than 100. About an equal number of policemen moved in to subdue them.

The Pope received a tumultuous welcome from a half-million islanders, celebrated an outdoor mass before hundreds of thousands under a broiling sun and visited the sick and poor of Cagliari.

Addressing Sardinian priests and nuns before visiting the slum area, he complained about a spirit in the world "which questions everything, which expresses itself in harsh criticism of the church and of everythng the church . . . says or prescribes, does or proposes to do."

He said he had come as "the advocate of the poor . . . to raise your needs . . . to the level of rights: the rights to decent and sufficient housing, to bread and work."

DISPUTES CLAIMS

In what some took to be a direct reply to a group of anarchists on a hunger strike in the slum neighborhood to protest the Pope's visit, the pontiff said: "The Pope is not rich as so many people claim. We have difficulty in meeting the expenses of the Holy See."

The anarchists had put up signs charging the Pope lives among treasures and referring to him as "one of the treasurers."

Sardinians welcomed the Pope with clanging bells, showers of gardenias and roaring cheers after his arrival by plane.

Hormone Restrictions May Curb Pill Deaths

LONDON (Reuters) — Deaths caused by contraceptive pills may be reduced by 50 per cent thanks to the withdrawal in December of certain brands containing a high dose of the sex hormone estrogen.

A report published today by the government committee on drug safety, which recommended withdrawal of the pills, said it believes the decision already has saved the lives of a number of women.

Doctors are certain too much estrogen increases the danger of blood-clotting disorders such as thrombosis.

The report said there also should be a drop of at least 25 per cent in the number of women who suffer major non-fatal thrombosis because of the pill.

After the committee recommended late last year that oral contraceptives should contain no more than 50 micrograms of estrogen, manufacturers withdrew 19 makes of birth control pills from the market and introduced several "low-dosage" brands.

In today's report Sir George Godber, chief medical officer at the government health department, said a woman would have to take the lower-estrogen pills for 16 years to run the same risk of dying from blood-clotting disorders as from the normal risks of pregnancy and childbirth.

He said the danger of the "high-dose" pills was twice as great.

CAPITAL SCENE

Parents Without Partners, Victoria chapter, at 8 p.m. tonight in St. Aidan's Church Hall. Neil Crawford of Canadian Mental Health Centre speaks on Mental Health. All single parents welcome.

Cloverdale Elementary School PTA, Tuesday at 7:30 p.m. in school auditorium.

Douglas Rotary, Monday at 6 p.m. in Red Lion Inn; exchange student Sonia Piniero-Pino speaks on her homeland of Chile.

Victoria Electric Club, Tuesday at noon in Crest Motel, 455 Belleville; Hal Knight, a consultant for forest and land management, speaks on the Victoria Environment.

Ex-Bellhop Dies At 74

A hotel bellhop who made friends with guests from all over the world has passed from the Victoria scene.

Funeral services were held in Chaplin's funeral chapel Thursday for Stuart (Steve) Weston, an employee at the Empress Hotel for 27 years.

He died at Lions Gate Hospital, North Vancouver, Saturday at the age of 74.

"Steve got along very well with staff and guests," an Empress employee said, "and he received Christmas cards from all over the world."

Born at Tamworth, England, Weston came to Canada with his family 65 years ago. After leaving the Empress in 1966, he worked as an agent for Vancouver Island Coach Lines.

He was a long-standing member of the Canadian Order of Foresters.

Surviving are the widow, Ruby, at home; a duaghter, Mrs. C. J. (Joyce) Neufeld, North Vancouver; a sister, Mrs. Offa Holmes, Paynton, Sask., and four grandchildren.

COUNCIL AGAINST EVENING MEET

Evening meetings of city council were shot down Thursday.

Only Ald. Hugh Ramsay favored a trial period of evening rather than daytime meetings, so working people could attend without having to take time off and lose money.

He said businessmen and retired people can attend council meetings but it is important to have evening meetings so more people can attend.

He said a trial period of evening meetings 20 years ago lasted for only three meetings so was irrelevant to 1970.

Ald. Ove Witt said aldermen were already busy and if there were evening meetings as well there would be little time left for family life.

Trinidadian Army Mutineers Surrender

PORT OF SPAIN (CP) — Black Power rebels in the army have surrendered and are being held in police detention, Trinidad authorities announced today.

Acting Police Commissioner Tony May said 79 rebel soldiers who mutinied during Black Power demonstrations which swept the Caribbean island had decided to give in and the situation now is "under control."

The soldiers mutinied at their headquarters at Tetron Bay, 12 miles from here, after a state of emergency was declared. They took a number of hostages, shot it out with loyal troops and captured Trinidad's only armory, forcing the government to appeal to overseas countries for arms. The U.S. and Venezuela sent arms.

Before their surrender, the mutinous soldiers released six hostages—a high-ranking officer and five women.

Col. Joffre Serrette, a former commander of Trinidad's 720-man army, obtained the releases Thursday in negotiations.

The mutiny began Tuesday after Prime Minister Eric Williams declared a state of emergency in an attempt to check increasingly violent demonstrations by Black Power advocates and unemployed youths and workers.

"We are interested in continuing with negotiations at present because we have no intention of seeing bloodshed as far as our brother soldiers and members of the public are concerned," a spokesman for the mutineers had said after the release of the five women and Maj. Henry Christopher, second in command of the army.

The mutineers were reported to have asked for amnesty for Black Power leaders arrested under the state of emergency.

Report Released

VANCOUVER (CP) — A federal government report on safety conditions on British Columbia tugboats was released Thursday to representatives of the tow-boat industry. It was ordered not make public. The report was tabled before a meeting of representatives of the Tow-boat Owners Association, the Canadian Merchant Service Guild and the Canadian Brotherhood of Railway, Transport and General Workers, local 400.

PTA Council Asks More Library Funds

The Victoria District Parent-Teacher Council plans to petition city council for more funds for facilities at the library, specifically in the children's section.

Mrs. Vera Neilson, council president, said today she is not pleased with the situation, particularly in view of the fact the children's section had been moved up two flights to the third floor.

She said she is genuinely concerned about the safety of children climbing two flights of stairs or operating elevators from the main floor.

"One excellent alternative is to move the children's section down to the basement of the library where they would have their own floor and individual entrance."

She also said the budget cutbacks for the library will cause a serious shortage of staff in various departments.

"For example, the young adult's section has been combined with the children's sectionk which not only will cause embarrassment for the older teen-agers but will also mean that the young adults will lose their staff, which consisted of people their own age."

Money granted by city council or the provincial government would be "money well spent", according to Mrs. Neilson. She suggested that the Greater Victoria library board, which runs the library, put out a call for volunteer workers to help complement the diminished library staff.

SUGGESTION BACKED

She felt that the library board's suggestion that British Columbia's centennial in 1971 be celebrated by building a new library is an excellent idea that will probably meet with the approval of the Parent-Teacher Associations in the Victoria area.

She also said: "A library in a community is very essential, especially one with a downtown location. The present facilities are just not sufficient to cover the needs of the children and young adults of the Victoria area."

Judge Allows Witness Call

The trial of two Victoria men charged with indecent assault on a 15-year-old girl in an isolated dead-end road in the Colwood area has been adiourned until June 8.

Judge Montague Drake agreed to the adjournment in county court when one of the accused asked to be allowed to call two "surprise" witnesses.

Crown counsel Alan Bigelow said it was "rather late in the day" for such a move. Defence counsel John Goult argued it was justified in the circumstances.

Earlier, the girl testified that she submitted to the alleged indecent assault only because she was afraid the two men would kill her if she refused.

She said she and two girl friends joined the accused, Glenn Galbraith, 23, of 990 Bray, and Armand Theberge 24, of 2778 Kingswood, after a conversation in a Yates Street restaurant Nov. 19, 1969. She was 15 at the time.

THREATENED TO SCREAM

She said she ended up in a car with the accused in the Colwood-Langford area following a drinking bout.

When she realized they did not intend to take her home she threatened to scream, she said but was told that if she "tried anything" a gun would be at her head.

She said she took off all her clothes on demand because she was terrified and "I was afraid they would kill me."

The girl testified there were several assualts while she was naked.

The girl's physician, Dr. Donald Horton, said he examined the girl in the early hours of Nov 20. She was pale and dishevelled and there was dried blood on the left side of her chin and mid-back. Her chest was bruised and a blade of grass adhered to her back.

New Airport Planned

OTTAWA (CP) — Transport Minister Don Jamieson Thursday signed a $12,000,000 contract with International Airport Consultants of Montreal Ltd., for initial development of the site for the new international airport near Ste. Scholastique, Que. Land clearing is expected to begin next month and the airport is to open in 1974. The initial phase includes a passenger terminal capable of handling 6,000,000 passengers a year, two runways, taxiways and related services.

FIAT



1245 SEDAN

The Italian Sports Car Spirit is Standard Equipment!

Brian Holley MOTORS LTD.

3319 DOUGLAS 384-1161

FOR CHOICE

Bedding Plants COME TO

'BEDDING PLANT LAND!'

Now in full supply—hundreds of sturdy plants to make your garden a panorama of color and beauty!

NEW PETUNIAS

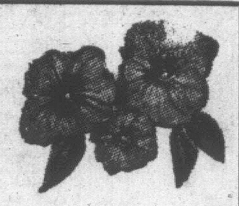
"El Toro" — The newest and deepest red of all. It's beautiful!

"Flamboyant"—Brilliant flamingo pink with creamy white throat. Compact plant.

"Pink Snow"—Soft pink, huge 3½" blooms on compact plants.

"Lavender Lady"—Newest color in petunias. Soft lilac lavender. Nice grown with salmon shade petunias.

"Tangerine"— The Tropicana of the petunias — soft, luminous orange red, just like the famous Tropicana Rose.



ALL 79¢ doz.

We Carry Over 100 Other Varieties of Petunias

ASTERS — New quilled Asters from Germany. Resistant to disease. Wonderful cut flowers. Don't miss out on these. Fabulous mixed colors. DOZ. 79¢

DWARF ENGLISH LAVENDER. Ea. 98¢

NEW ZEALAND FLAX, red foliage. Ea. 2.95

PONDEROSA PINE, 1-gal size. Ea. 2.39

BEAUTY BUSH—Pink flowers all summer. 1-gal size 2.50

Hanging Basket Materials

We have all the materials to assure you of beautiful hanging baskets.

Baskets — Plants
Potting Soil — Fertilizer

Store Hours 9 to 5:30 daily, 10 to 5 Sundays

CHARGEX

Cedar Hill NURSERY AND GARDEN CENTER

Half Block West of Shelbourne
1551 CEDAR HILL CROSS RD.

Week-end Budget Saver Specials at SAFEWAY

Canada Safeway Limited

Fresh Leg of Pork Roast Bone in, Whole or Half, Government Inspected lb. 79¢

Empress Pure Marmalade Seville Orange or G.L.O. 48 fl. oz. tin 79¢

Bel-air Orange Juice Frozen Concentrated. 6-oz. tin 4 for 79¢

Safeway Coffee All Purpose Special Offer 1-lb. pkg. 73¢

Banquet Dinners Frozen Assorted Meat Varieties 11 oz. each 49¢

Dak or Plumrose Bacon Canned, Sliced. 1-lb. tin 89¢

New Potatoes California Whites 10 lbs. 79¢

Head Lettuce California 2 large heads for 29¢

Prices Effective April 24th and 25th In Victoria and Sidney.

WE RESERVE THE RIGHT TO LIMIT QUANTITIES

SAFEWAY CANADA SAFEWAY LIMITED



It's what you get for the low price that counts.

You can count on London Drugs Ltd. Optical Dept. for swiftness and satisfaction . . . we zealously guard our reputation for speed in filling your lens requirements . . . from the moment your prescription arrives until it's on its way back to you! But our dedicated technicians never place speed ahead of accuracy. London Drugs Ltd. Optical modern plant was planned to pair efficiency of operation with strict adherence to superior workmanship standards. Isn't it satisfying to know your prescription receives this extra measure of skill and care. For speedy, guaranteed service at the lowest prices . . . count on London Drugs Ltd. Optical Dept.

BRING YOUR OPTICAL PRESCRIPTION TO US

CONTACT LENSES • ANY COLOR • ONE PRICE ONLY • ALL FITTINGS $49.50

LONDON DRUGS LTD.

BRING YOUR OPTICAL PRESCRIPTION TO US

OPTICAL DEPT.

IN VICTORIA

1320 DOUGLAS ST.

Phone 386-7578

ONE LOCATION ONLY

WEATHER SYNOPSIS

Skies were cloudy over British Columbia Thursday night. Rain fell along the south coast and showers occurred elsewhere. Some snow was reported early this morning as well as hail at Spring Island. Cool unsettled weather will continue Saturday with heavy showers along the outer coast and scattered showers inland. Brisk winds at times are also expected.

DOMINION PUBLIC WEATHER OFFICE 9 A.M. FORECASTS

Valid Until Midnight Saturday

Victoria: Gale warning for Juan de Fuca Strait. Cloudy with scattered showers Saturday. Winds westerly 15. Low tonight and high Saturday 42 and 50.

Vancouver: Small craft warning for Georgia Strait. Cloudy with scattered showers Saturday, Winds westerly 15. Low tonight and high Saturday 42 and 50.

East Coast: Cloudy with few showers Saturday, Winds westerly 20. Low tonight and high Saturday at Nanaimo 40 and 50.

West Coast: Gale warning. Cloudy with showers Saturday. Winds westerly 20. Low tonight and high Saturday at Tofino and Port Alberni 40 and 50; Port Hardy 35 and 45.

TEMPERATURES YESTERDAY

	Max.	Min.	Prcp.
Victoria	51	42	.07
Normal	56	43	--

ONE YEAR AGO

Victoria	55	45	.85

ACROSS THE CONTINENT

St. John's	39	26	--
Halifax	52	30	--
St. John	51	33	--
Montreal	55	38	--
Ottawa	63	41	--
Toronto	72	46	--
Thunder Bay	43	29	--
Winnipeg	41	30	.02
Regina	53	34	--
Saskatoon	60	34	--
Medicine Hat	60	35	--
Calgary	56	30	--
Edmonton	59	30	--
Penticton	61	46	--
Kamloops	60	44	--
Cranbrook	49	36	.04
Revelstoke	52	37	.38
Vancouver	53	42	.21
New Westminster	51	42	.20
Prince Rupert	42	36	.52
Prince George	48	35	.07
Nanaimo	55	35	.14
Fort Nelson	51	25	--
Whitehorse	36	26	Trace
Fort St. John	48	31	--
Seattle	50	42	--
Portland	58	47	.05
San Francisco	59	48	--
Los Angeles	74	52	--
New York	55	43	--

World temperatures: Rome 73, 46; Paris 59, 51; London 59, 45; Berlin 54, 45; Amsterdam 54, 45; Brussels 59, 42; Madrid 80, 52; Moscow 46, 35; Stockholm 53, 37; Tokyo 67, 45.

U.S. temperatures: Anchorage 46, 35; Detroit 69, 47; Las Vegas 70, 45; Phoenix 79, 45; Washington 60, 55; Honolulu 83, 75; Miami 80, 76.

CITY'S WEATHER RECORD

Sunshine, April	155.7 hrs.
Last April	95.9 hrs.
Normal (30 years)	156.1 hrs.
Sunshine, 1970	543.8 hrs.
Last year	460.0 hrs.
Normal (30 years)	469.1 hrs.
Precip., April	1.96 ins.
Last April	1.71 ins.
Normal (30 years)	.98 ins.
Precip., 1970	7.12 ins.
Last year	7.92 ins.
Normal (30 years)	10.83 ins.

Sunrise, Sunset Saturday

Sunrise 5:05 Sunset 19:19

TIDES AT VICTORIA HARBOUR

	Time	Ht. Ft.	Time	Ht. Ft.	Time	Ht. Ft.	Time	Ht. Ft.
24	01.30	8.7	11.00	.6				
25	02.10	8.9	11.45	.5				
26	02.35	8.8	12.35	.6	22.50	8.1	23.55	8.1
27	03.05	8.5	13.30	.9	23.55	8.1		
28	02.00	8.0	04.15	8.0	14.35	1.4		
29	00.05	7.9	04.10	7.2	05.55	7.2	15.40	2.0
30	00.25	7.8	05.30	6.2	08.45	6.3	16.40	2.7

TIDES AT FULFORD HARBOUR

	Time	Ht. Ft.	Time	Ht. Ft.	Time	Ht. Ft.	Time	Ht. Ft.
24	00.25	8.9	04.35	10.2	12.25	.9	21.05	10.5
25	01.10	9.3	04.55	10.1	13.05	.7	21.50	10.6
26	02.35	9.5	05.25	9.9	14.00	.9	23.05	10.7
27	03.50	9.4	06.00	9.4	14.55	1.3	23.45	10.8
28	05.40	8.8	07.00	8.8	15.55	1.9		
29	00.30	10.7	06.45	7.9	09.30	7.9	17.00	2.7
30	01.15	10.6	07.45	6.8	11.45	7.6	18.05	3.6

The Weather and You

There are still people around who have dandruff, in spite of all the stuff you can buy at drugstores that is supposed to get rid of it. Those people are glad when summer comes because dandruff is not so prevalent when sunlight and fresh air ventilate the head and scalp.

Sunlight kills germs. In winter and early spring the hair on your head, if you are lucky enought to have some, becomes relatively stiff. The scalp becomes dry. Too dry. Then scales appear and the shoulders of the unlucky person are sprinkled with dandruff.

People who are likely to get dandruff have been able to kick it, doctors say, simply because they get more sun, have more shampoos and use less hair oil when the weather gets warm.

(Copyright 1970, Los Angeles Times)



—(William John Photo)

LOOKING BACK to a time when poison gas was not just a threat, but a teffifying weapon that stopped an army, these four members of the Red Chevron Association toast comrades who fell in the Second Battle of Ypres in 1915. They are: top left, Walter Simpson, 215 Henry; top right, F. J. Watts, Denman Island; bottom left, A. G. Jacobs, 240 Douglas; bottom right, C. C. Holmes, Royston. The association, which held its annual banquet Wednesday night, takes its name from the red shoulder flashes worn by Canadians during the First World War.

No Delay In Apollo Schedule

WASHINGTON (AP) — The top man in the United States space program said today the cause of the Apollo 13 failure appears relatively easy to correct, and if this proves true the program will stay on schedule.

Appearing before the Senate space committee, Dr. Thomas O. Paine, head of the National Aeronautics and Space Administration, thus indicated that the Apollo 14 moon-landing mission will go as scheduled in October.

Astronauts James A. Lovell Jr. and John L. Swigert Jr. entered the packed hearing room with Paine to sustained applause. The third Apollo 13 astronaut, Fred W. Haise Jr., remained in Houston, Tex., on doctor's orders to help cure a minor infection from which he has been suffering since the flight.

The Apollo 13 flight to the moon was aborted after the rupture of an oxygen tank in the service module crippled the spaceship and left the astronauts short of oxygen to breathe, water to drink and power to operate in space.

They spent more than three days in space, uncertain of their fate, before returning safely to earth last Friday.

EASY TO CORRECT

Paine said the oxygen thermos flask which ruptured "is a relatively simple component and corrective action should not prove to be a major task."

"If this turns out to be the case, we should be able to move out promptly with the necessary alterations and proceed with Apollo 14 and subsequent flights on approximately the same schedule we have presented to you before," Paine said.

Despite failure of the Apollo 13 mission to reach its goal, the moon's Fra Mauro formation, Paine said:

"This hilly region remains a high priority objective in our lunar program. . . . We cannot yet say which of the remaining Apollo missions will be sent there."

And even in Apollo 13's failure, Paine saw a measure of success.

"We regard the recovery actions that followed the accident as a gratifying success which will contribute greatly to the nation's space flight competence," Paine said.

PASS SPENDING BILLS

The Senate panel approved Thursday a $3,300,000,000 spending ceiling for the space program shortly after the House of Representatives passed a $3,600,000,000 space authorization measure.

But the House rejected an attempt to eliminate $190,000,000 set aside for a space shuttle and station.

The Apollo 13 mishap accounts for much of the concern over space spending in Congress.

The House-approved authorization bill is about $288,000,000 over Nixon's budget request. The spending ceiling voted by the Senate committee is $17,000,000 below Nixon's recommendation, which was the lowest figure in a decade.

Cypress Bowl Probe More Urgent Now—NDP

Continued from Page 1

"I feel that as a responsible citizen in public life in B.C. it is my duty to bring these facts to the people of B.C. and insist on a complete judicial inquiry.

"There is no way as long as I am in public life that I will stand idly by and watch any group that has been told by the attorney-general 'stay out of B.C.', come into B.C.

"I want to know why it's happening."

Barrett said he wrote a letter April 16 to Russell & Du Moulin, Vancouver solicitors for Benguet, asking a number of questions and received the following reply in part:

"We acknowledge receipt of your letter of the 16th instant respecting Benguet Consolidated Inc. and the development in the Cypress Bowl area.

"As you are aware, the minister of lands, forests and water resources has suggested that our client should by May 31 provide the provincial government with a proposal regarding the future of the Cypress Bowl area and our client's interests therein.

CLIENT HOPEFUL

"Our client is hopeful that an acceptable proposal can be made within the time suggested and that such proposal will be acceptable to both the provincial government and the municipality of West Vancouver . . ."

Barrett said he doesn't like to see the "chief law enforcement officer (Peterson) being made a fool of."

Peterson said earlier this month, following an April 4 meeting in Vancouver between Williston and Benguet's solicitors, that a report by his department had found Benguet unacceptable in B.C.

There were reports last week that Benguet is demanding $1.2 million from the government to give up its claims in the bowl development which it acquired last November by taking over a B.C. company called Alpine Outdoor Recreation Resources Ltd.

CASH SHORTAGE

Alpine had run into a shortage of capital in the development which was originally planned as a ski facility but which was ultimately envisaged by Benguet as a huge residential development with skiing and other recreational facilities.

Cost to Benguet of taking over Alpine was reported in the $1 million range at the time.

Barrett read from a Bahamian royal commission report which described Louis Chesler as recruiting undesirable Americans to organize gambling casinos set up in the Bahamas by Benguet.

He said the Residential Resort company has Louis' son Allan Chesler of Toronto on its board of directors but is controlled by four other firms dominated by Louis Chesler.

Residential Resort Development Ltd. was listed on the Montreal Stock Exchange Feb. 2, 1970.

NWL Financial Corporation was incorporated in B.C. March 28, 1969, Barrett said. In addition to Gunderson it has 11 directors, of which P. G. Ropchan of Vancouver is president.

Other directors are Dr. E. A. Johnson, Alvin Libin and Nado Gallelli of Calgary; Saskatoon Mayor S. L. Buckwold; R. S. Bennett of Edmonton; R. J. Leonard of Lethbridge; H. J. C. Terry, Langley; G. A. Wilkinson, Vancouver; G. B. Nelson, Saskatoon and R. Haver of Vancouver.

'FRONT' COMPANY?

Directors of 10-year-old Federated Investments in addition to Gunderson are Ropchan, also the president, Libin, Wilkinson, Leonard, Johnson and W. G. Fergie of Vancouver.

NWL Financial Corporation holds 798,530 shares of Federated, Barrett said.

Asked if he was saying NWL might be the "front" company for Benguet, Barrett said:

"Last November I said . . . an attempt would be made to create a front company if the heat got too great on Benguet. You can interpret this move by Chesler, the partner of Wallace Groves, any way you like."

Cypress Bowl, located between Black and Strachan mountains almost entirely within the municipality of West Vancouver, has been a centre of controversy for the past five years.

SENSIBLE

Barrett first raised the question in the legislature charging that the government had dealt public parkland off to "friends of the government" for private development.

The government defended the arrangement as a sensible way to develop the land into badly-needed skiing facilities and denied that any favoritism had been shown to Alpine which sought the development rights with the help of Vancouver public relations man Bill Clancey, a public relations adviser of Premier Bennett during election campaigns.

The government also denied the land was parkland. It had been acquired for park purposes by the coalition government in the 1940s but had never been put to that use by the government.

In the next few years Barrett repeatedly charged that Alpine was logging the bowl to make money rather than to prepare ski hills. The government consistently denied this.

Some recreation groups in Vancouver became involved and expressed concern for the bowl area.

But the real fireworks started last fall after the Vancouver Sun disclosed that Alpine had been bought out by Benguet, a Bahamian company with a doubtful reputation.

The controversy raged for about a month with Williston and Premier Bennett announcing Nov. 26 that the project still in the logging stage, was being suspended because Benguet's gambling activities were unacceptable to the government.

The suspension followed disclosure that Benguet was planning a big residential subdivision in the bowl.

Williston commented that if Benguet thought it had bought the rights to such a subdivision when it took over Alpine, then it had bought "the Brooklyn Bridge."

LEASES INVALID

After Barrett pointed out that the lands department had forgot to publish notice of three leases signed with Alpine covering more than 600 acres, Williston adopted the view that the leases were invalid.

Benguet apparently still rejects the view that the clerical oversight invalidates the leases. In any case, however, Williston maintained that no development of the bowl could proceed without stage-by-stage government approval and residential subdivisions weren't envisaged, he said.

Through the past legislative session the opposition parties kept asking the government what was taking so long in making absolutely clear that Benguet was finished in Cypress Bowl.

Williston said then that in reply that he was still of the view that Benguet was unacceptable but noted that the attorney-general's department hadn't yet finished the investigation of Benguet it had started after the suspension.

NO ANSWER

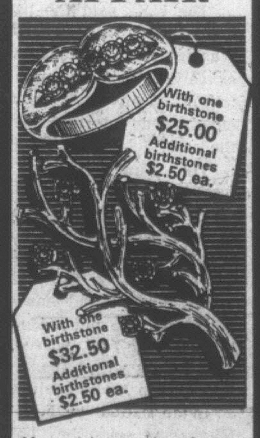
The opposition then asked that if Benguet was really out and didn't own any leases or any other assets in the bowl, why was the government giving the developers until May 31 to come up with a proposal or to find new financing?

That question was never answered, but Williston suggested that work done in the bowl to date by Alpine amounted to "assets" owned by the current developers. The opposition replied that there couldn't be any assets if Benguet didn't own or lease any land.

Order Now For Mother's Day

Makes a Gift for Mother a perfect

FAMILY AFFAIR



You and your loved ones are each represented by an individual birthstone in the Family Ring or Brooch. Mothers and Grandmothers will cherish these beautiful 10 Karat Gold custom made gifts forever.

Custom made for your own family

Many other styles

Terms

ROSE'S LTD.

JEWELERS

1317 DOUGLAS

SPRING FURNISHING SPECIALS

THERE'S MORE FOR YOU DOWNTOWN

CHESTERFIELD SUITES

Colonial styled Soft and matching Swivel Chair
High semi-attached pillow back, Dacron wrapped cushions. Self decked, soft spring edge. Covered in hard wearing Tweed fabric. **Regular 499.00.**
SALE **399.00**

Modern 4-seater Sofa and Chair
High molded back. Hardwood frame. Polyfoam cushions. Covered in soft Blue Tweed fabric.
Regular 249.00. SALE **219.00**

Transitional styled high semi-attached pillow back with matching Chair
Foam rubber cushions. Fully skirted. Arc-springs. Covered in soft Green/Gold Damask.
Regular 399.00. SALE **329.00**

Tuxedo styled Sofa and Chair
Deep buttoned seat and back. All hardwood frame. A really comfortable suite. Covered in Black Vinyl. **Regular 660.00.**
SALE **495.00**

Black Vinyl covered Sofa and Chair
High semi-attached buttoned back. All hardwood frame. Walnut legs. A good styled modern suite. **Reg. 365.00.**
SALE **319.00**

French Provincial Sofa and Chair
Deep molded back. Foam Rubber Cushions. Self decked. Fruitwood show wood. Covered in soft Gold Damask. **Regular 419.00. SALE** **379.00**

Flexsteel modern large Sofa and Chair
Loose pillow seat and back
Regular 899.00. SALE **679.00**

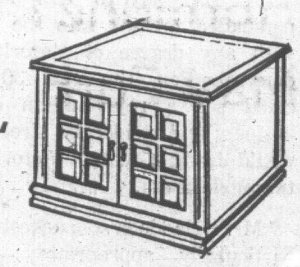
OCCASIONAL TABLES

"Hacienda Series"



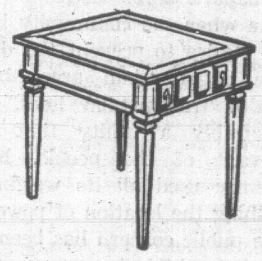
43" Cocktail Table Reg. 76.00. SALE **64.95**

Octagon Table Reg. 127.95. SALE **115.95**



60" Pedestal Cocktail Reg. 145.00. SALE **125.00**

Commode Table Reg. 76.00. SALE **64.95**



End Table Reg. 76.00. SALE **64.95**

Square Commode Table Reg. 126.95. SALE **115.95**

Our famous "RIP VAN WINKLE"

Mattress and Box Spring

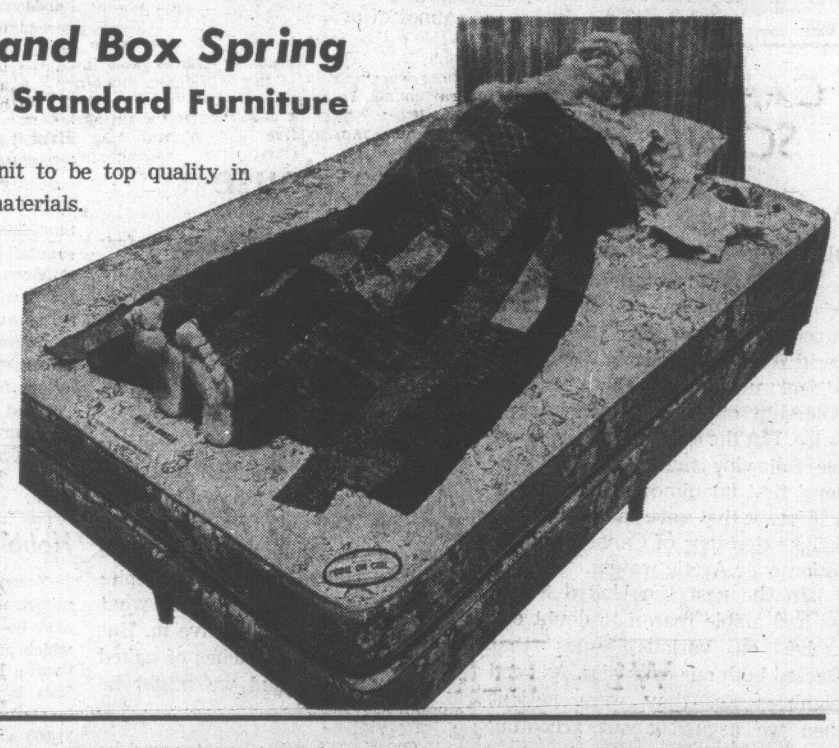
Exclusive to Standard Furniture

We consider this unit to be top quality in workmanship and materials.

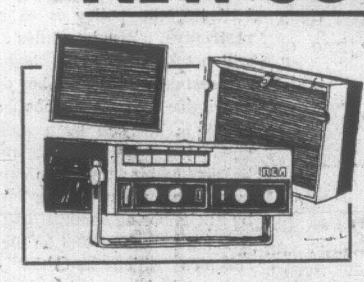
Comes in 3'3 and 4'6
139.00
for two pieces

Queen Size 5'x6'8
189.00
for two pieces

King Size 6'6 x 6'8
259.00
for two pieces



NEW SOUND FROM RCA

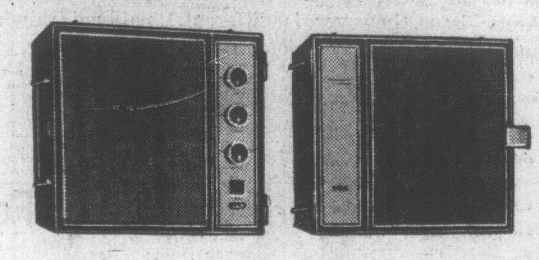


RCA

Now cassette recording and playback in true stereo sound. Detachable speaker wings house two 4" speakers. Two VU meters for proper recording levels. Two tone and volume controls. Complete with two mikes, cords, earphones and AC cord.

Walnut grain/Black plastic.

129.95



Mark 8 Portable Stereo Player

Two 6" oval speakers in separate enclosures bring you dimensional sound that makes 8 track stereo more breathtaking. Speakers can be separate up to 5'. Automatic and manual track selection.

99.95

STANDARD FURNITURE

8 Floors in the Fabulous 700 Block Yates 382-5111

Victoria Daily Times

Established 1884

Published every afternoon except Sunday by the Times Publishers, Limited, 2631 Douglas Street, Victoria, B.C. Second-class mail registration No. 0625. All undelivered copies and notices respecting changes of address are to be sent to the above address. The Canadian Press is exclusively entitled to reprint the local news published herein.

W. ARTHUR IRWIN
Publisher

BRIAN TOBIN
Editor

GORDON BELL
Managing Editor

FRIDAY, APRIL 24, 1970

Support This Move

MAYOR COURTNEY HADdock's proposal to put all of Greater Victoria's overhead power lines underground by the year 2000 gives renewed impetus to a project which a large number of residents of this community have advocated for many years, and which this newspaper has frequently urged. The action of the B.C. Electric more than a decade ago in burying its overhead wires throughout the downtown business core was a forward step which B.C. Hydro has never followed. The improvement in the appearance of the streets was so obvious and so widely appreciated that extension of the system clearly was called for.

If B.C. Hydro can now be persuaded to look into the matter with any degree of sincerity and determination, the next 30 years could see a rejuvenation of our business and residential streets that would bring Greater Victoria into the modern era.

Mr. Haddock's suggestion is particularly appropriate — and perhaps a trifle wistful — at this time when the community is fighting Hydro to prevent the despoliation of suburban areas by new Hydro transmission lines. Hydro, ostensibly a utility that is the servant of the people, has frequently used all its weight when pushing the location of power lines. The public concern has been not so much to obtain improvements as to prevent further damage to parks, residential sites, farmlands, or open countryside which will in the near future be required for urban purposes.

Even the scenic Gorge, on which the government itself has spent a quarter of a million dollars in beautification projects, including elimination of some overhead lines, is now threatened with a power line crossing at Harriet Road. Hydro spokesmen stress their policy of choosing the most economical route and method of power transmission. But they fail to include in their calculation the loss and damage — both physical and aesthetic — suffered as a result of their installation. That is neither good engineering nor good economics. A sum of, say, $40,000 saved by using a certain route is no real saving if the environment has been depreciated by $50,000 or more.

If B.C. Hydro will agree to a 30-year program — and the local regional manager has indicated that he will refer the suggestion to his officials — it will be important to line up a definite schedule of work which will include not only new installations but a progressive catch-up on existing pole lines. It will not do to leave the program in abeyance for 25 years and then attempt a five-year blitz. And an underground system may well permit municipal street improvements to go ahead with paving work without waiting weeks for pole lines to be set back from widened roadways, as is the common hazard in many locations around the community today.

Improvement will be expensive and will have to be paid for. But lack of improvement can also be costly. Living in the technological past is something a beautiful city of homes, and a resort for visitors, cannot afford.

Togetherness in the House

PERHAPS IT IS AN OVER-SIMplification to say that among all the apocalyptic events that have shaped this nation since the Second World War the only issue we appear to feel unanimous about is the ownership of some remote Arctic sea ice. But the conclusion is inescapable following the House of Commons' first unanimous roll call vote in 16 years that gave second reading to the extensions of Canadian jurisdiction over Arctic waters.

In the past the United States has had ample reason to doubt our resolve on various issues that affected both our countries. As good neighbors do, they were patient when we argued about accepting nuclear weapons, and when we staged a foreign policy review which left our military commitments in doubt for a while. The Arctic issue, however is different, and last Wednesday's vote in the House of Commons can leave few doubts in Washington about the nation's feelings on Arctic sovereignty.

In more than 100 years of nationhood we have found little to agree about. Even our weather is contentious. We take secret pride in vying with each other on just how cold is cold in Moose Jaw and Montreal. Our winters so disgust some of us that we go to the southern United States for respite and tell our U.S. friends about what a miserable country we live in. But without our vast stretches of naked ice and barren land we might be speechless.

That is why we can be unanimous about the Canadian Arctic. We need it. It is an integral part of the nation and gives us a national rallying point in time of crisis.

A Stamp of Approval For Riel?

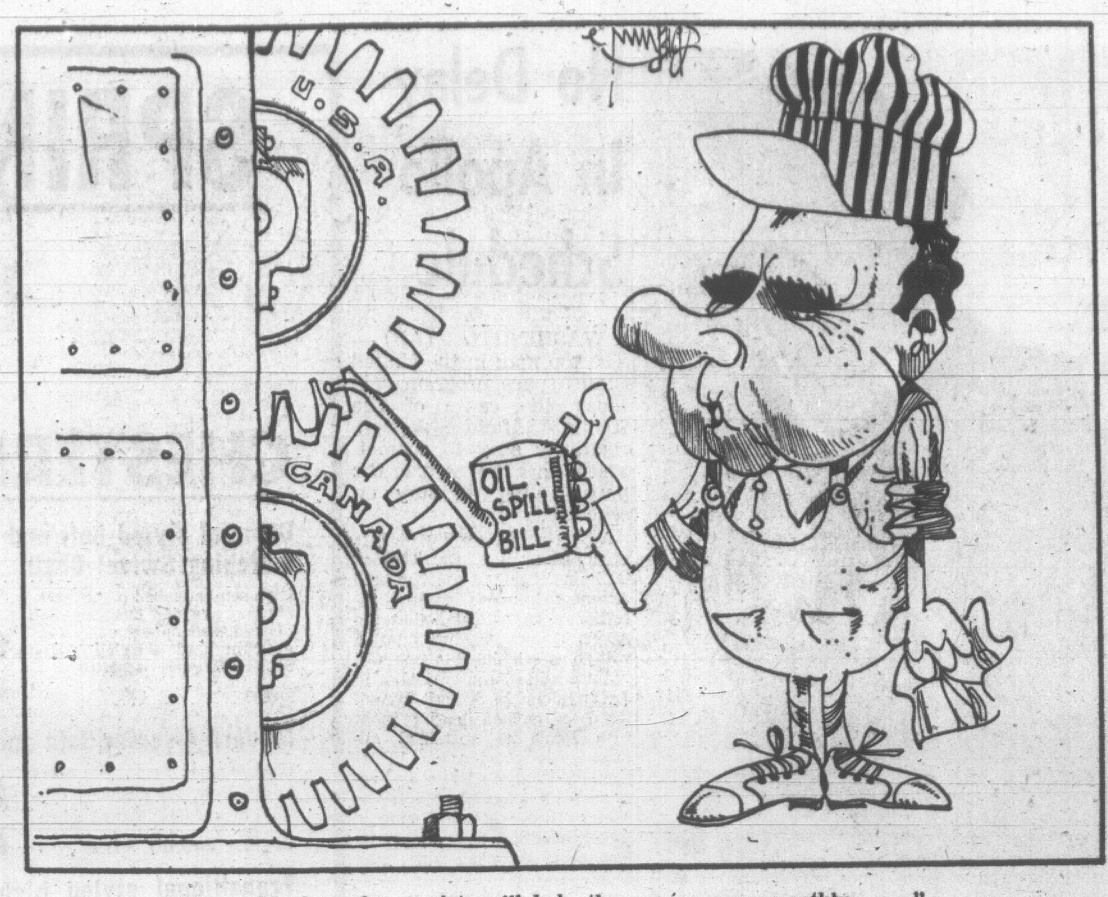
FEW COUNTRIES HANG A MAN for treason and then, less than 100 years later, feature his portrait on a postage stamp with the name of the land emblazoned over his head. But that is the case with the Louis Riel six-cent stamp that will go on sale June 19.

No one doubts that Riel was one of the most fascinating figures in Canadian history. In 1870 he was president of the council that negotiated Assiniboia, now Manitoba, into confederation. When Fenian raids threatened the new province in 1871 he offered Metis troops to the federal government. Elected to the House of Commons in 1873 and again in 1874 he was expelled from the House and later banished from the country for five years.

After a period in Quebec mental institutions and the United States Riel was invited by a group of settlers — half-breed and white — to return to Canada and lead a protest against the Canadian government's indifference to Western grievances. When Riel returned, his initial political activities were peaceful but his campaign soon degenerated into violence and the rebellion of 1885 that resulted in his execution at Regina.

In Quebec and Ontario racial and religious feelings ran high after the hanging. Even today there is controversy over Riel's trial and whether or not he was insane. It is interesting to note that some of the issues Riel tried to solve are still relevant today. Over the last decade stories, songs and even an opera have added emotional overtones to the Riel legend.

Canadians have difficulty defining Louis Riel. Whatever else he has been called, Riel was a sincere man who believed in this land. A stamp honoring his memory is particularly fitting in 1970 as voices from within and outside Canada challenge our sovereignty.



"... Maybe a few squirts will help them run more smoothly ..."

FROM TORONTO — By HAROLD GREER

Liberalizing Laws Restrict Gambling

THE so-called "liberalization" of the gambling blue laws, made possible by last year's revisions in the Criminal Code, has undergone an ironic tour de force in Ontario. Other provinces, notably Quebec, appear to be anxious to exploit the new possibilities but under the licensing system which the Ontario government has finally settled on, things in this province are going to be tougher than ever. Under the old code, virtually all lotteries were outlawed and the law was largely winked at. The new code permits them under provincial licensing regimes. The Ontario licensing system leaves little doubt that much of what was winked at before will not be licensed now.


Greer

The rather large bingos which many service clubs have been running, for example, are likely to dwindle away because such lotteries are usually conducted by professional operators for a handsome fee, often in the form of a percentage of the gross receipts, leaving relatively little, after the cost of prizes has been deducted, for the club's charitable purposes. This is ripe territory — there are some policemen who insist it has already been occupied — for organized crime, and the government is cracking down.

In the first place, the power of municipalities under the new provincial regulations to license charitable or religious organizations to conduct lotteries will not extend to lotteries where prizes exceed $3,500 in cash or value, or to where the organization has hired or contracted with someone to manage the lottery for it. Such lotteries will only be licensed by the Department of Financial and Commercial Affairs and professional operators will also have to carry a yearly licence issued by the department.

Hobbling Pros

Secondly, the management and administrative expenses of a lottery will also be prescribed by the department, which proposes to set, as a rough rule of thumb, 10 per cent of the gross receipts. This is well below what the "professionals" (many of whom can make over $1,000 a week, apparently, from a good circuit) get now and is avowedly designed to drive them out of business.

In the field of municipally licensed lotteries, the policy is to be similarly restrictive. Municipalities themselves will not be allowed to conduct lotteries. Sweepstakes will not be permitted. A charitable or religious organization which is licensed by a municipality to conduct a draw or raffle must sell the tickets within the municipality unless prior approval in writing has been given by neighboring municipalities. Selling through the mails will be illegal. Lottery schemes which use the newspapers, radio, television or telephone to dispose of cash or goods for a consideration, such as "lucky number" contests, may not be licensed.

Hard to Enforce

Much of this, of course, is going to be extremely difficult if not impossible to enforce and one wonders whether the end result will be so very different from the hypocrisy which has always plagued the anti-gambling laws.

It may be thought, for example, that nobody is going to miss the professional operators of the service club bingos. But the promotion and running of such lotteries in a way that satisfies the aficionados does, apparently, require a certain expertise, and it may turn out that ways will be found to keep the professionals around. Are the police then to be zealous in looking for under-the-table bookkeeping and in enforcing the law, or are they are to go along with what the public wants, just as in the past?

Or suppose one municipality decides it does not want to have raffle tickets sold within its boundaries for a lottery licensed in another municipality. (This could well happen in summer resort areas where motorboats are constantly being raffled off). Are the police to prosecute violators?

Licences will not be issued for lotteries where the prizes depend on any event not directly related to the lottery, such as sporting events. That clearly includes office or factory hockey pools, which have always been illegal and now are more so. Are the police then to crack down, or continue to ignore hockey pools?

Financial and Commercial Affairs Minister Lawrence says common sense must prevail and Mr. Lawrence is a very sensible man. Yet the regulations which the government has approved are, to say the least, very police-minded.

Watchdogs

Copies of all lottery licences must go to the local police, the Department of Financial and Commercial Affairs, and the anti-gambling squad of the Ontario Provincial Police. Licencees must agree to comply with the pertinent sections of the Criminal Code, keep separate records of lottery funds, produce the licence on demand and submit a detailed report to the licensing authority after the lottery is over.

All police officers and such others as the municipality or the minister may appoint shall "at all reasonable times, have direct and unencumbered access to enquire into the nature, management and conduct of the proceedings for which the licence has been granted, either prior to, during, or after the conclusion of such proceedings." While the regulations do not specifically say so, it is intended as a matter of practice that all applications for licences will go to the police before being approved and a substantial staff of inspectors is to be set up in the Department of Financial and Commercial Affairs to assist the police in carrying out spot checks and generally policing the entire system.

The committee of policemen, lawyers, tax collectors and other government officials who recommended the regulations to the government wanted to go even further. It recommended as a further condition on each licence that the police be able to stop the lottery forthwith for "apparent" breaches of the Criminal Code or of the conditions of the licence. It also recommended that licencees be required to agree to make all records, etc., available to the police without the necessity of a warrant to enter and search.

The cabinet, to its credit, did not accept these recommendations but they are an indication of how officialdom views the problem. Mr. Lawrence's common sense, it appears, is going to be sorely tested in the months ahead.

FROM WASHINGTON — By TIM TRAYNOR

Supporting Canada's Case

"THE special circumstances existing in this Arctic region offer a compelling argument for Canada's unilateral action in asserting a broad pollution protection zone. It is in the interests of other states — the United States included — to follow Canada's lead and to apply similar standards to other areas of the seas on an international basis."


Traynor

Prime Minister Trudeau could hardly have asked for a heartier endorsement than that accorded his newly-unveiled Arctic policy by the New York Times. The paper, moreover, rebuked the U.S. government for its firmly-stated rejection of the Canadian initiatives, which assert sovereignty 12 miles off-shore and jurisdiction beyond that, most notably for anti-pollution purposes.

The U.S., said the paper editorially, had reacted with "unseemly sharpness." Washington's attitude was "sure to exacerbate relations with Canada, while failing to advance the cause of more enlightened international regulation of the seas."

The Times struck several notes frequently heard here in the aftermath of Mr. Trudeau's moves and the exchanges between the U.S. and Canada. Senator Mike Gravel of Alaska has said he admires the prime minister's "decisiveness" and has urged the U.S. government to put aside legalism so as to be able to pursue, in bilateral negotiations with Canada, safeguards for the delicate Arctic environment.

In an article on Mr. Trudeau, Time Magazine said he has followed a "reasonable course" in moving to protect the Arctic without an absolute sovereignty claim.

'Unfortunate' Unilateralism

In its editorial, the New York Times said it was "unfortunate" that Canada had felt impelled to move unilaterally rather than awaiting an international agreement delineating national rights in the oceans. But the U.S. was in no position to protest, in view of its post-war claim to the resources of the continental shelf.

Declaring that U.S. "indecisiveness" has impeded international agreement on the sea, the paper expressed the hope that the U.S. will now be spurred to resolve internal policy differences, and to press for broad accords.

"In the meantime, Canada has undertaken the initiative in trying to protect a heritage that is precious to all mankind," the paper goes on. "Instead of antagonizing a good neighbor, the United States should be co-operating with Canada to achieve the common goals through international action."

Addressing a conference here, Sen. Gravel said international mechanisms must be developed to cope with the effects of advanced technology in the Arctic and in the oceans generally. "If it takes a unilateral political act such as the Canadian declaration to focus our attention on the issues, then the act is well worth the ruckus," he said.

He called for close U.S.-Canadian collaboration on the Arctic. "while the goal of an eventual international conference to write a comprehensive regime for the continental shelf and the ocean is very laudable, the immediate question of pollution in the North American Arctic is very much a bilateral affair between the United States and Canada.

"In pursuing the international goal, there is no reason why we should not undertake the sort of urgent bilateral discussions which would be characteristic of the special relationship we enjoy with Canada."

DENNIS THE MENACE



"WANNA HEAR THE MENU OF STUFF WE GOT IN THE 'FRIGERATOR FOR MIDNIGHT SNACKS?"

Letters

Hate Bill Protest

With reference to your editorial of April 21 regarding the amendments to the Criminal Code of Canada, known as the "anti-hate bill," the Association of British Columbia Librarians sent the following telegram to The Rt. Hon. P. E. Trudeau, Prime Minister of Canada; The Hon. John Turner, Minister of Justice; The Hon. A. Laing, Minister of Public Works; Mrs. Grace MacInnis, M.P.; David Groos, M.P.; T. C. Douglas, M.P:

"The Association of British Columbia Librarians strongly opposes amendments to the Criminal Code of Canada by adding thereto, immediately after section 267 thereof, the following heading and sections: 'Hate Propaganda,' 267A, 267B and 267C. The fears these amendments seek to alleviate have already sufficient avenues of redress under other sections of the Criminal Code. Freedom of speech is jeopardized if these amendments are enacted. Any possible benefits of this bill are clearly outweighed by the serious inpingements on freedom of speech."

Finding neither of the Victoria area representatives available, I called Mrs. Grace MacInnis who, received my message and returned my call to say that with so few M.P.s present there was little likelihood that the bill would be defeated.

This is indeed a delicate piece of legislation and, because of that very fact, needed the careful attention of every elected representative and certainly their presence in the House when it was voted upon. — (Mrs.) H. M. Rodney, President, Association of B.C. Librarians.

Thanks

The Victoria and District Branch of the Canadian Diabetic Association thank those who gave donations during our recent Tag Day to raise funds for our Diabetic Children's Summer Camp.

Special thanks go to those who gave their time and energy during this appeal and also to the businesses who allowed the use of their premises for tagging.

Applications for our Children's Camp are being accepted. Interested persons may contact Mrs. E. M. Downs at 385-8480 for further information. — Mrs. E. M. Downs, Camp Chairman.

Sneering Tone

In reply to a report in the Times of April 20, about war protesters being told to move into the rain: the article has a predominantly sneering tone, indicative of the treatment radical groups receive in the bourgeois press. We at the protest were and are not a group of irresponsible rabble-rousers; we are a group of concerned citizens strongly opposed to the war in Vietnam and issues arising from that war. Your reporter seemed to think we merited a chiding, condescending report. The newspapers should and must have more responsibility toward groups such as ours and its reporters must learn to subdue their petty subjective objections to things that occur in a city square available (supposedly) to the citizens. — Walt Kellythorne, 1534 Yale St.

Politics and Hospitals

I regret that the Greater Victoria hospital issue has had to become a political punching bag. As an employee in one of our hospitals I believe a great cloud of confusion has settled over the workers in every hospital — a cloud that has and will have an effect on the true dedication and hard work that is done by the administration and nursing staff. How can our provincial government reduce patient care when already there is an overload of work on staff and a waiting list for beds that staggers the imagination.

The time has come to take the hospital out of the political arena and spend the taxes that were collected for hospital use such as new acute care beds so badly needed. Also, the building designs should be kept to essentials only. There is no need for platinum trimmed halls. We can still utilize what is standing. In Europe where some of the greatest medicine is studied and practised, the walls have not been painted since they were built over the past decades.

Here in Victoria a part of a hospital that has been standing sturdy and tall has already been called obsolete by a recent hospital study and a road has halted any further progress on badly needed hospital construction. Let us not measure in terms of political advantages or issues. Let's measure the human factor. — H. Voorsluys, 3 East Gorge.

Looking Back

From the Times of April 24,1910

Sir William Van Horne yesterday announced that he had resigned as chairman of the board of directors of Canadian Pacific Railway. Sir William explains that the position was merely a nominal one anyway, and that it had led to confusion, as in Great Britain the chairman of the board is the actual head of the company. Sir William claims he is getting old and has intended withdrawing as much as possible from active life.

U.S. Guerrillas Not 'Criminals'

I. F. STONE'S BI-WEEKLY

The search of the youth today is for ways and means to make the machine—and the vast bureaucracy of the corporate state and of government that runs that machine—the servant of man. That is the revolution that is coming. That revolution . . . need not be a repetition of 1776. It could be a revolution in the nature of an explosive political regeneration. It depends on how wise the Establishment is. If, with its stockpile of arms, it resolves to suppress the dissenters, America will face, I fear, an awful ordeal.

—Justice William O. Douglas in Points of Rebellion.

The New York Times editorial on the rash of bombings and bomb scares in New York City was called "Not Idealists: Criminals."

This was the standard reaction of a liberal publication, the easy way to clear its skirts of any suspicion of the slightest sympathy with revolutionary radicalism.

But it is a dangerous cliche. Falsely to diagnose the trouble is to move toward the wrong remedies, and the wrong remedies will worsen the disease.

Political Means

Statistics on bombings from cities around the country suggest that U.S. may be entering the first stages of an urban guerrilla movement. A guerrilla movement is a political, not a criminal phenomenon, however many crimes it may commit. Experience has shown over and over again that a guerrilla movement can only be defeated by political means.

The effort to treat it simply as a criminal matter, without resolving its political causes, ends by increasing the number of the guerrillas and widening their support in the larger community.

Whether the New York bombings prove to be a spasm in the wake of the Greenwich Village explosion, when a radical arsenal blew up, or the beginning of a serious terrorist movement will now depend on the authorities, and their ability to keep their cool. The first requisite — and the second, and the third — is understanding.

Feels In Bones

The Weatherman kids can be seen in various ways, and it is necessary to see them in as many as possible. The Weatherman faction of SDS, whence several different "direct action" splinter groups seem to derive, can be looked at like a distraught child. They can be viewed as spoiled brats, in a tantrum with a world which will not change overnight to suit them.

But they are also the most sensitive of a generation which feels in its bones what we older people only grasp as an unreal abstraction, that the world is headed for nuclear annihilation and something must be done to stop it.

The Weatherman manifesto from which they take their name is from one point of view a mishmash of ill-digested pseudo-Marxist rubbish, an effort to compete with their bitterest rivals, the "square" sectarian ideologists of that other Far Out splinter group, Progressive Labor.

The manifesto spurns every normal base of revolutionary support and ends up squarely in the clouds: the middle class is, of course, no good; the working class is corrupted; the college generation will soon sell out; their only hope is in the juvenile Robespierres of the high schools. It sounded like the Children's Crusade come back to life, a St. Vitus dance of hysterical politics.

Some of our young revolutionaries are chillingly sober and disconcertingly sensible. Their criticism of conventional dissenters like myself and our futility, as the war goes on, is hard to rebut.

Others in recent months have displayed a morbid development, a tendency to glorify violence for its own sake, as when they make Manson a hero, for killing "bourgeois pigs", i.e. people exactly like their fathers and mothers.

The ultimate menace they fear is their own secret selves in their own parents. This is what they are acting out on the stage of national politics.

From a longer range political point of view, the New Left and the hippies and the Yippies may, in however weird a form, also forecast the future. They see Soviet Communism merely as a further stage of capitalism, a mass production bureaucratic society concentrated on the production of goods rather than the liberation of the spirit.

Mindless Process

They see the working class becoming "middle class" under it, and the need for a newer revolution against making the individual a thing in a mindless industrial process rather than the loving center of a universe meant to be joyous in our brief moment of passage through it. To study their irrationality is to become aware of ours.

The immediate lesson is this: If the police authorities are high-handed and arbitrary in their hunt for the bombers — as some already are — they will turn more moderates into activists.

The answer to the revolutionaries is to behave with justice, to demonstrate that the system can operate under pressure in accordance with its own best ideals. **And first and above all to end the war.**

Again and again, the overreaction and panic of an established order has turned a handful of conspirators into a revolutionary movement. This is, of course, exactly what the Chicago trial has done in radicalizing youth and destroying its faith in the courts.

Last Chance

What happens on appeal may represent the last chance of winning them back to rational discourse and faith in peaceful change. In these, rather than a blind and volcanic upheaval, I see mankind's only chance.

For the problems which confront us lie deep in the conditioning of man and in the power of technology to enslave him. No one is yet wise enough to chart the way out, as the most perceptive of the kids themselves admit.

They merely hope something better will turn up out of the ruins. But I do not believe in salvation by holocaust. Hate and hysteria certainly will not create a new man or build a better world. Political suicide is not revolution.



APPEAL to many Quebecers is displayed by Rene Levesque as he shows concern for woman he invited to speak at rally in Montreal this week. She said she attended government trade school for four years but city won't grant her permit to open a small shop.

Quebec Separatism Taken Too Lightly

By DOUGLAS FISHER

In 1964, Pierre Trudeau insisted separatism in Quebec was counter - revolutionary, that is, reactionary. He sneered at it as "the wigwam complex." In 1968, he seemingly convinced all Canada it was nonsense.

After one measures the startling support for Levesque's Parti Quebecois, shown in the La Presse polls published last weekend, the immediate question is: What will Mr. Trudeau, as Prime Minister, do in the next few days to turn back the surge of the PQ?

If it is not contained, if it should roll up votes to the percentages indicated by the straw poll, then Mr. Trudeau's paramount mission — a balanced federalism — is almost lost.

The really discouraging statistic for the federalists is not that the PQ is only one point behind the Liberals' 26 per cent; it is that separation of the Anglos from the sample leaves the PQ ahead of the Liberals (28 per cent to 22 per cent) among the French.

Unless Levesque has already "peaked" and Bourassa is coming very fast, anyone, even the most optimistic Federalist, must acknowledge that Canada is into a new era.

Without a War

There have been signs of a transition from "separatism or not" to "what form of separatism?" A quiet but telling indicator is something I have only sensed and then confirmed by chats with English-speaking politicians.

Almost completely outside Quebec, largely even in Quebec, those of us who are not French-Canadians have passed the stage of thinking: "They can't do it." We accept tacitly that if they really want to leave they will, without a civil war. How did we come to this submissive, perhaps neutral, attitude of mind?

The answer can only be tentative. Did it not happen in the last year when we realized that Mr. Trudeau, strong as his leadership has been, able as his cabinet may be, especially in terms of Quebec ministers in big portfolios, has not profoundly altered Quebec politics?

He could not "put them in their place" even if he had set out to do it. He has not been able to make them more co-operative within our federalism.

A few days ago, Jean Luc Pepin, the minister of industry, trade and commerce, put his frustrations to several of us.

Situation Changed

"For generations we complain that we are ignored at Ottawa, that we have to play a minor role. Now the situation is changed: Not only a Prime Minister from us but more ministries, more opportunities, a better break for our language, even a kind of understanding toward us among English-Canadians that seemed impossible a few years ago."

Mr. Pepin, like almost every Liberal MP from Quebec, is "fit to be tied," as the colloquialism goes. He knows, indeed he is certain that his constituents are overwhelmingly against separation from Canada.

He is equally certain that separation will be an economic and political disaster. He is desperate to fight against separatism. Yet . . . with only days to go in the Quebec campaign, he knows, as do all his colleagues, that Levesque looks more and more likely to be the real victor.

Our drift into acceptance of the likelihood of separatism is an anathema to Mr. Pepin. And it is to the Prime Minister. That is not why he has kept out of the election battle.

Two Premises

Now the crisis is apparent. How will he respond? We Anglos may know there's no honorable place in the fight for us.

Not so with Mr. Trudeau and friends. They made a series of decisions which go back to the choice of a new provincial Liberal leader. There seems to have been two premises in their thinking.

First, although the Parti Quebecois might get 12 to 15 per cent of the electorate, this could not be translated into many seats. Only six weeks ago six Montreal Liberal MPs, including Bryce Mackasey, assured me that Levesque could not win a seat, not even his own.

The second premise was that the campaign would essentially be that of three "Federalist" parties (Liberal, Union Nationale and Creditistes) against one Separatist party. Thus, they could afford to stay aloof.

The campaign reality is that even Robert Bourassa, the Liberal leader, has been taking shots at Ottawa, keeping up with Premier Bertrand. Consequently, Mr. Levesque almost seems reasonable.

Led Him Astray

It is now agreed that Mr. Levesque was underestimated although no federal Liberal wants his name attached to such an opinion. Clearly, Mr. Trudeau took him too lightly, Why? Perhaps there is a contemptuous familiarity, man to man. More likely, the Prime Minister's intellectual analysis of the folly or stupidity of separatism has led him astray.

Ever since Eric Kierans outsted Rene Levesque from the Quebec Liberals there's been nothing much but derision for Levesque from federal politicians. They could not see his magic and his danger to Mr. Trudeau.

One straw poll does not make a new country. It does confirm the likelihood of separation. Mr. Trudeau may not choose to tackle Mr. Levesque directly and with vigor before the 29th. After? He must find some way of destroying him as a political leader with some speed.

It is bizarre to even mention it, but be sure that Mr. Trudeau is thinking about this question.

The Poor Gain Little From Abortion Reform

By JOYCE EGGINTON

Every year across the United States, an estimated one million women have abortions. Only a few of these operations are legal, the rest being prohibited by hospital cost or by local laws passed in the last century — laws which were written when the Puritan philosophy prevailed, and medical practices so crude that any abortion involved grave risk to a woman's life.

●

The New York State law is typical of many. Barely changed since it was written in 1829, it grudgingly permits abortion, as the lesser of two evils, only when a woman's doctors are convinced that she might die if she were to bear a child. Largely as the result of this law's prohibitions, in New York City alone 4,000 women were admitted to hospitals last year with complications arising from



FINKBINE

bungled illegal abortions. Of these victims, many have accidentally been rendered sterile. And there are undoubtedly many hundreds more cases like this which the hospitals never hear about.

In the face of these facts, New York State legislators have just voted down, for the fifth successive year, a reform bill which would have repealed the New York law. This time most of the Protestant and Jewish groups which backed the reform had been reasonably confident of it going through, mainly because a little of the vociferous Catholic opposition of past years had died down. The abortion reform Bill, which was urged by New York State's Governor Nelson Rockefeller, had already been passed by the State Senate, but it was turned down in the Legislature by only three votes after a bitter debate.

The narrowness of this margin means that it is only a matter of time before the New York abortion law becomes as liberal as in 13 other states. But this liberalization, which has been happening only over the past three years, still means that legal abortions are rarely available to the poor, among whom the need is greatest.

●

Most of the 13 states have residence requirements, seven of them officiallly. In the other states, hospitals tend to refuse patients who do not live locally. Where the operation is legal, it usually costs so much that the legislation which permits it is known among reformers as "a rich lady's law." And even when local law permits abortion, doctors are reluctant to perform the operation because they are still unsure of their legal position.

Despite all this, American abortion laws have been relaxed considerably, along with state laws on birth control. Maryland has made abortion legal. Only eight years ago, Mrs. Sherri Finkbine, an Arizona mother who had innocently taken thalidomide during early pregnancy, attempted to get an abortion done anywhere in America. She was repeatedly refused, although by that time the terrible effects of thalidomide were known.

●

In desperation she went to Sweden for the operation where it was found that the foetus she was carrying was deformed. The publicity which Mrs. Finkbine allowed for her own case undoubtedly helped towards the repeal of some of America's 19th-century abortion laws.

Even so, women like Mrs. Finkbine — who can afford to do so — still find it easiest to go overseas for an abortion if they live in a state where the operation is illegal. In that case, about the only sure way to get an abortion done without delay is to take a plane to London or Tokyo. This costs anything from £700 ($1,700) upwards. In the "banned" states a few reputable gynaecologists with liberal views will perform abortions, at considerable risk to their reputations. The cost of this risk is usually reflected in the high price charged to the patient, often higher than the price of a trip to London.

●

Several major American cities have groups of Protestant clergymen who openly help women seeking abortions, either by referring them to sympathetic doctors or by advising them how to get the operation done overseas. But the service is necessarily limited to women of means. And the very fact that the advisers are clergymen inhibits many women from seeking their help.

(London Observer Service)

Love of Earth a New Religion

By JOSHUA LEDERBERG

"Christianity is the most anthropocentric religion the world has seen," according to UCLA historian Lynn White Jr. in a landmark paper that appeared in Science magazine three years ago.

Before condemning "the historical roots of our ecological crisis" as Communist propaganda, one should also read that Prof. White classified Marxism, like Islam, as "a Judeo-Christian heresy."

The central principle of his analysis concerns the relationship of man to nature. Is it "God's will that man exploit nature for his proper ends," as we are taught by the Bible, the U.S. Constitution and the dialectical materialists alike?

★ ★ ★

Or does our scientific knowledge of man as a stage in the evolutionary process lead us to a new appreciation of man's place not over, but in nature?

The "ecology" movement has been derided as having the flavor of a religious revival, besides having misappropriated the name of a science that is still looking for the tools it needs to make effective generalizations. What we should understand is that it has all the requisites of an authentic religion, including a multiplicity of prophets.

★ ★ ★

We live today in a vacuum of faith, and there are many more dangerous ways (remember Nazism) by which it might be filled. The love of earth can be at once the most primitive and the most sophisticated of religions, and it deserves the same respect as the other credos by which men shape their lives.

As with other religions, its slogans may also require creative reinterpretation before they are either criticized or routinely applied to daily life.

In the time of St. Francis of Assisi, this theology responded primarily to spiritual needs; today, it is reinforced by the most materialistic of concerns — how man can survive to enjoy the abundance of his creations.

At the very least, the image of nature is deeply rooted in every man's axioms of beauty. When we speak of the esthetic values of the environment, we use a treacherous expression; esthetics covers too much, and is likely to confuse us with controversies about the merits of one as against another style of painting or architecture.

It is simple observation, however, that no one we deem sane is likely to deny the beauty of the unspoiled landscape. We may quarrel about the beauty or ugliness of a building, a utility pole or a city; we differ only in the degree of our commitment about the esthetic value of the forests and the shorelines.

★ ★ ★

It is still possible, nevertheless, for a public utility to invade a public park for a right-of-way for a transmission line and insist that this does no damage; it is merely a visual blemish. This was the position taken by the Pacific Gas and Electric Co. in support of a proposed line into Briones Park, Calif., one of Oakland's badly needed breathing spaces.

The company was supported by a 4-to-1 vote of the state Public Utilities Commission in a reaffirmation of a legal tradition which, as held by a New Jersey court, regards "esthetic considerations as a matter of luxury and indulgence rather than of necessity."

★ ★ ★

This point of view is not only venal; it is an objectively false description of human values and behavior. Is it a luxury for the plastic surgeon to repair the scars on a burned woman's face if neither she nor others could bear the sight? What do we know altogether about the world we inhabit except through our senses, and expecially our vision?

Up to a point, we can tolerate ugliness, mainly by avoiding it. But the present legal system is encouraging the spread of pockmarks on the landscape to the point where we are already troubled to find a sufficiency of the natural scenes that are the common denominator of the human understanding of beauty.

(The Washington Post)

DATSUN 1600 PICKUP

the most misunderstood truck in the country



We built the Datsun 1600 pickup to be a tough, rugged, no-nonsense, hard-working tool. Fine. A lot of people bought it for just that. But a lot of other people bought it and they don't use it for work. They use it for play.

We put a sturdy 96 horse engine in it because a working truck needs lots of power. We designed it to haul a ton, because a working truck should be able to handle heavy loads. It gets up to 30 miles to the gallon, because a working truck should be economical to operate. And it handles like a nifty little car because there's no reason why a truck that wears like a tank should handle like a tank. We built North America's number-one selling imported truck to work for its living - and they're out there living a life of pleasure.

Where did we go wrong?

the more-for-your-money car

FROM $2175

SUGGESTED RETAIL PRICE, PORT OF ENTRY VANCOUVER, MONTREAL, HALIFAX. PLUS TAX, LICENCE, LOCAL FREIGHT, IF ANY.

DATSUN

There's a Datsun for you: 1000 2-Door and 4-Door Deluxe Sedans. 1600 2-Door and 4-Door Deluxe Sedans and Wagon. 240-Z Sports. 1600 and 2000 Sports. 1600 Pickup. Over 800 Datsun dealers in North America. Nissan Automobile Co. (Canada) Ltd. factory zone offices and parts depots at: Vancouver, Toronto, Montreal, Halifax.

There are over 230 Datsun dealers coast-to-coast. Test drive your Datsun at:

DAVID MOTORS LTD.

1101 YATES STREET, VICTORIA, B.C., TEL: 386-6168



Anti-Pollution Ruse Confounds Cashiers

EDMONTON (CP)—Ten persons who said they were members of an anti-pollution group turned a quiet shopping night at an Edmonton supermarket into a bustling one for five bewildered cashiers.

The first cashier was somewhat incredulous when, after she had rung up her customer's $15 grocery order, the customer refused to pay for it.

The customers said she would pay only if the large box of detergent in her order was replaced with a brand she said had a lower phosphate content.

ORDER LEFT

This could not readily be done so the customer left the store, her order still piled upon the counter.

The same thing happened again and again and extra cashiers were brought up to handle the extra business.

Penny Dudley, spokesman for the anti-pollution group, called STOP (Save Tomorrow, Oppose Pollution), said phosphates in detergents are a chief cause of water pollution.

"There are barely no detergents with low content in phosphate on the shelves, yet there are huge displays of the ones with high content," she said. "That's what we object to."

Ben Marchak, manager of the Canada Safeway supermarket, said it was not his decision as to what type of soaps went on the shelves.

"I'm hired to give good service and run a good store and that's what I'm trying to do."

★ ★ ★

Testing Requested

EDMONTON (CP) — The Alberta branch of the Consumers Association of Canada passed a resolution Thursday asking the provincial government to start a compulsory automobile testing program.

It was passed at the association's one-day convention attended by 55 delegates from across Alberta.

Mrs. A. R. Brock of Lacombe was elected president of the association.

★ ★ ★

Floods Spread

REGINA (CP) — A spring runoff from heavy snows has since Monday doubled the area of flooding in the central Saskatchewan region of Duck Lake, a provincial government official said Thursday.

About 2,000 acres of farmland and a mile of municipal road were under water in the wake of what officials say may be the worst floods in the region for more than 20 years. In addition, several hundred acres of the Beardy's Indian Reserve, near Duck Lake, had been covered.

★ ★ ★

Slayings Probed

WINNIPEG — Police have ruled out the possibility of robbery in the double slaying of two youths whose bodies were found on a side-road just east of the city limits Thursday.

The bodies of 20-year-old Lawrence Charles Noyd, of 34 Echo Bay and Gregory Joel Saske, 19, of 25 Echo Bay in the Windsor Park district, were found by a motorist Thursday on a side-road adjacent to the Winnipeg floodway.

A police spokesman said today that Noyd apparently died of a shotgun wound in the head and that Saske died of strangulation and possibly gunshot wounds.

★ ★ ★

Court Challenged

EDMONTON (CP) — An Edmonton lawyer is going to apply to the Alberta Supreme Court for a writ of prohibition to prevent Magistrate M. W. Hopkins of Cold Lake from hearing a case further because the magistrate has no formal education in law.

Ronald L. Berger, defence counsel for Henry Piche, 18, of Grand Centre, in court at Cold Lake Wednesday said he would apply for the writ on the basis his client could be denied the opportunity to make full answer in his defence because of the magistrate's lack of formal legal education.

Magistrate Hopkins granted Berger's request for a one-month adjournment. Piche appeared on charges of escaping lawful custody and common assault.

Sands
Your Community
Funeral Chapels
Dedicated to Service
Victoria
383-7511
Sidney
656-2932
Colwood
478-3821

ISLAND EQUIPMENT OWNERS ASSN.

Thank You

The President and the Board of Directors of the Island Equipment Owners Association wish to express their appreciation to the equipment dealers and suppliers for their participation and support.

The reaction to the 6th Annual Equipment Show has been most gratifying. We are happy to extend our thanks to all those who helped in so many ways to make this a very successful event.

We greatly appreciate your encouragement

ISLAND EQUIPMENT OWNERS ASSOCIATION

P.O. Box 883 Victoria, B.C.

BRITISH COLUMBIA ROUNDUP

Housing Starts Slip 22.7% in March

VANCOUVER (CP) — Central Mortgage and Housing Corp. today reported a 22.7 per cent decline in the start of new dwelling unit construction in British Columbia in March, 1970, from the same month last year.

This March saw the start of 1,591 units per 10,000 population compared with 2,058 last year.

In Vancouver, starts totalled 1,337 compared to 1,658 last year, a drop of 19.4 per cent. Victoria recorded 210 starts to last year's 283, a drop of 25.8 per cent, and smaller centres in the province showed a decline of 62.4 per cent.

Total decline for the first quarter of 1970 was 16.8 per cent.

Completion of dwelling unit construction for the first quarter of 1970 was up by 47 per cent, however, and the inventory of new units under construction is 16.8 per cent higher than last year's total.

★ ★ ★

Charges Laid

TOFINO (CP) — Six persons were charged with possession of narcotics after raids Wednesday and Thursday by RCMP drug squad officers on beach shacks on Vancouver Island's nearby Long Beach. Pleading not guilty Thursday were Alan Charles Blanche of Philadelphia, Mary Ethel Preston of Calgary; John Slatter and Derryl Hart of North Vancouver; and Boris Chasin and John Douglas Groves, both of Vancouver.

★ ★ ★

Rate Set

VANCOUVER (CP) — The Vancouver mill rate for general purposes has been set at 15.2 mills, an increase of one-tenth of a mill from last year. The increase will mean a jump of $19.30 in city taxes this year for the average city ratepayer.

★ ★ ★

Russ Plane Coming

ABBOTSFORD (CP) — The Soviet Union will put an aircraft on display for the first time at the Abbotsford International Air show Aug. 6-9. Organizers have been seeking Soviet participation for several years.

Air show officials said Thursday they have received notification that a new short-haul executive jet, the Yak 40, will be shown by the Soviet Union for the first time in the Western world.

The Yak 40 carries 24 passengers and crew and is said to sell for about a third less than comparable U.S. aircraft.

ELECTROHOME
KENTS LTD.
Headquarters for Electrohome TV, Stereo and components.
Sidney 2408 Beacon 656-3722
Victoria 742 Fort St. 383-7104

DOMAN'S
COMPLETE BUILDING SUPPLY CENTRE

ANNUAL STOREWIDE CLEARANCE

SALE STARTS FRIDAY 'TIL 9 P.M.—ALL DAY SATURDAY
PERSONAL SHOPPING ONLY—QUANTITIES LIMITED!

EXOTIC WALL PANELS

Antique Birch—Save $2.00. Reg. $9.95. 4'x8'. **Clearance**, each **$7.95**

Colonial Ash—Save $1.07. Reg. $9.95. 3/16" thick, 4'x8' V-groove, pre-finished. **Clearance**, each **$8.88**

Manor Chesswood — Save $2.00. Reg. $9.95. ¼" thick, 4'x8' V-groove, pre-finished. **Clearance**, each **$7.95**

Teak Supreme — Save. $1.45. Reg. $12.95. 3/16" thick, 4'x8' V-groove, pre-finished. **Clearance, each $11.50**

Teak Rustic—Save $1.07. Reg. $9.95. 4 mm. thick, 4'x8' V-groove, pre-finished. **Clearance**, each **$8.88**

Western Cedar—Save $2.00, Reg. $12.95, 4'x8' Knotty Cedar Panels. **Clearance**, each **$10.95**

Brazos — Save $2.00. Reg. $9.95. ¼" thick, 4'x8' V-grooved, pre-finished. **Clearance**, each **$7.95**

Weldwood Hickory — Save $2.15. Reg. $17.65. ¼" thick, 4'x8' V-grooved, pre-finished. **Clearance**, each **$15.50**

Rosewood Supreme — Save $1.45. Reg $12.95. 3/16" thick, 4'x8' pre-finished, V-grooved. **Clearance**, each **$11.50**

Rosewood Rustic — Save $1.07. Reg. $9.95. 4 mm. thick, 4'x8' V-grooved, pre-finished. **Clearance**, each **$8.88**

Golden Ash — Save $1.07. Reg. $9.95. 3/16" thick, V-grooved. **Clearance**, each **$8.88**

Weldwood Algonquin Birch — Save $1.26. Reg. $11.25. 5/32" thick V-grooved, pre-finished. **Clearance, each $9.99**

Walnut Vinyl Finish—Save $2.00. Reg. $7.95. 4 mm. thick, 4'x8', vinyl finish, V-grooved. **Clearance**, each **$5.95**

Teak Vinyl Finish—Save $2.00. Reg. $7.95. 4 mm. thick, 4'x8', vinyl finish, V-grooved. **Clearance**, each **$5.95**

SHINGLE STAIN
RED, GREEN, OR BROWN
$1.99 GALLON

CABINET MAKER PLYWOOD

Golden Ash — ⅛"x4'x8'. Save $1.00. Reg. $7.65. **Clearance** **$6.65**

Golden Ash — ¼"x4'x8'. Save. $1.51. Reg. $9.50. **Clearance** **$7.99**

Golden Ash—¾"x4'x8'. Lumber core. Save $8.80. Reg. $28.30. **Clearance** **$19.50**

Teak—4 mm. 4'x8'. Save 96c. Reg. $9.95. **Clearance** **$8.99**

Teak—2 sides. ¾"x4'x8'. Save $5.00. Reg. $29.95. **Clearance** **$24.95**

Mahogany Rotary—¼"x4'x8'. Save 80c. Reg. $3.90. **Clearance** **$3.40**

Mahogany Rotary—⅛"x4'x8'. Save 50c. Reg. $7.30. **Clearance** **$6.50**

Mahogany Rotary — ¾"x4'x8'. Lumber core. Save $4.00. Reg. $17.95. **Clearance** **$13.95**

Walnut—4 mm. 4'x8'. Save 96c. Reg. $9.95. **Clearance** **$8.99**

Walnut — ¾"x4'x8'. Save. $6.00. Reg. $33.95. **Clearance** **$27.95**

Ribbon Mahogany — ⅛"x4'x8'. Save 45c. Reg. $6.40. **Clearance** **$5.95**

Ribbon Mahogany — ¼"x4'x8'. Save 99c. Reg. $8.49. **Clearance** **$7.50**

Ribbon Mahogany — ¾"x4'x8'. Save $5.00. Reg. $21.50. **Clearance** **$16.50**

Knotty Pine—¼"x4'x8'. Save $1.50. Reg. $16.80. **Clearance** **$15.30**

Birch—⅛"x4'x8'. Save $1.21. Reg. $11.20. **Clearance** **$9.99**

Birch—¼"x4'x8'. Save $1.50. Reg. $12.10. **Clearance** **$10.60**

Birch—¼"x4'x8'. Save $5.00. Reg. $23.50. **Clearance** **$18.50**

MAHOGANY WALL PANELS

Colortoned Mahogany—Save 76c. Reg. $4.25. 4 m. thick, 4'x8', pre-finished. V-grooved in ashtone, spicetone and walnut toned. **Clearance**, each **$3.49**

Spanish Elm—Save $1.96. Reg. $4.95. 4'x8'. **Clearance**, each **$2.99**

Mahogany Prefinished—Save 90c. Reg. $3.89. 4 mm. thick, 4'x8', pre-finished, V-grooved. **Clearance**, each **$2.99**

PEEL AND STICK VINYL TILES
1/16" x 12" x 12"
- A NEW FLOOR IN MINUTES
- EASY TO APPLY
- NO GLUE OR CEMENT NEEDED
- JUST PEEL AND STICK

REGULAR 33c EACH
SALE **29c**

PAINT SUPPLIES

Mooretone Latex — Save $2.05. Reg. $7.45. Quality Interior Latex by Benjamin Moore. **Clearance**, gallon **$5.40**

Mooretone Satin Enamel—Save $2.45. Reg. $8.90. Semi-Gloss Interior Enamel. **Clearance**, gallon **$6.45**

Mooretone House Paint — Save $2.35. Reg. $8.45. Exterior latex or oil. **Clearance**, gallon **$6.10**

Olympic Stain — Save $2.46. Reg. $10.45. Exterior stain, good color selection. **Clearance**, gallon **$7.99**

Rez Stain — Save 60c. Reg. $3.10. Interior or Exterior Stain. **Clearance**, quart **$2.50**

Turpentine—Save 45c. Reg. $3.35. **Clearance**, gallon **$2.90**

Utilac Spray Enamel—Save 20c. Reg. $1.70. **Clearance** **$1.50**

Flecto Varathane — Save $2.00. Reg. $14.95. Stain or Gloss finish. **Clearance**, gallon **$12.95**

Roller Kits — Save 46c. Reg. $1.45. Roller sleeve and tray. **Clearance**, each **99¢**

BUILDERS' HARDWARE

Stanley Hammer — Save 54c. Reg. $2.79. Wooden handle. Model No. C311½. **Clearance**, each **$2.25**

Disston Level — Save 76c. Reg. $3.75. 9" length. All metal. **Clearance**, each **$2.99**

Bernrite Torch — Save $1.04. Reg. $7.49. **Clearance**, each **$6.45**

Wooden Mitre Box — Save 46c. Reg. $1.45. **Clearance, each** **99¢**

Spar Pac Hardware—**All Stocks Clearance** **15% OFF**

3" Stanley Butt Hinges — Save 11c Reg. 70c. Bronze color. With screws. **Clearance**, pair **59¢**

3½" Stanley Butt Hinges — Save 12c. Reg. 75c. Bronze color, with screws. **Clearance**, pair **63¢**

Amerock Cabinet Hardware — Save 20%. All types of pulls, knobs, hinges and catches. **Clearance**, **20% OFF Retail Prices**

Weiser Passage Set — Save 49c. Reg. $3.99. **Clearance**, each **$3.50**

Caulking Compound—Save 10c. Reg. 49c. Grey or white. **Clearance**, tube **39¢**

Birch Table Legs — Save $2.00 or more. 10", 12", 14", 16" with fittings. **Clearance**, set of 4 **$1.99**

SHELVING

1x6 Spruce — Save 5c ft. Reg. 20c. **Clearance**, lineal foot **15¢**

1x8 Spruce — Save 6c ft. Reg. 26c. **Clearance**, lineal foot **20¢**

1x10 Spruce — Save 7c ft. Reg. 32c. **Clearance**, lineal foot **25¢**

1x12 Spruce — Save 13c ft. Reg. 43c. **Clearance**, lineal foot **30¢**

Plywood Cuttings — Save 20%. All sizes of plywood cuttings. **Clearance** **20% OFF**

FLOOR COVERINGS

Calypso Vinyl Flooring — Save $1.00. Reg. $2.95 sq. yd. 6' wide, 5 colors. **Clearance**, sq. yd. **$1.95**

Cushion Floor Vinyl — Save 50c. Reg. $3.49 sq. yd. 6' wide. **Clearance**, sq. yd. **$2.99**

Comfort Floor Vinyl—Save. 60c. Reg. $4.49 sq. yd. 6' wide. **Clearance**, sq. yd. **$3.89**

Armstrong Tuftone Tile — Save 3c each. Reg. 25c. 12x12x1/16. **Clearance** **22¢**

Ozite Valaire Carpet — Save $1.00. Reg. $5.95. 12' wide. **Clearance**, sq. yd. **$4.95**

Ozite Town and Terrace Carpet—Save $1.45. Reg. $6.95. 12' wide, indoor-outdoor. **Clearance**, sq. yd. **$5.50**

Out and About Plush Carpet — Save $2.00. Reg. $8.95. 12' wide, 1 color only. **Clearance**, sq. yd. **$6.95**

Shadow Crest Carpet—Save $2.00. Reg. $10.95. 12' wide, by Celanese. **Clearance**, sq. yd. **$8.95**

Trilan Carpet—Save $3.00. Reg. $6.95. 12' wide, beige only. **Clearance**, sq. yd. **$3.95**

Indoor-Outdoor Embossed — Save $2.00. Reg. $8.95. 12' wide, pebble design. **Clearance**, sq. yd. **$6.95**

DECORATOR PANELS

Panelaire Filigree — Save. 56c. Reg. $5.55. Sizes 24"x48" or 16"x72". **Clearance**, each **$4.99**

Panelaire Filigree — Save 90c. Reg. $8.35. Sizes 24"x72". **Clearance**, each **$7.45**

K-Lux Plastic—Save 66c. Reg. $4.65. Size 24"x48". **Clearance, each** **$3.99**

K-Lux Plastic — Save 96c. Reg. $6.95. Size 24"x72". **Clearance**, each **$5.99**

GLUES AND FILLERS

Contact Cement—Save 56c. Reg. $2.55. Quality contact by Weldwood. **Clearance**, quart **$1.99**

Contact Cement — Save. $1.10. Reg. $8.60. Quality contact by Weldwood. **Clearance**, gallon **$7.50**

Polyfilla — Save 15c. Reg. $1.49. **Clearance**, 4-lb. package. **$1.34**

Presto-Set Glue — Save 40c. Reg. $2.75. **Clearance**, 32-oz. **$2.35**

Presto-Set Glue—Save 25c. Reg. $1.89. White glue by Weldwood. **Clearance**, 16-oz. **$1.64**

ROOFING AND PAPER

Tar Paper — Save 40c. Reg. $3.10. Covers 400 sq. ft. to roll. **Clearance**, roll **$2.70**

45-lb. Rolled Roofing—Save 45c. Reg. $4.40. Roll covers 108 sq. ft. **Clearance**, per roll **$3.95**

90-lb. Rolled Roofing—Save 95c. Reg. $7.45. 108 sq. ft. per roll. Colors red, green and black. **Clearance**, per roll **$6.50**

15-lb. Saturated Felt—Save 75c. Reg. $4.90. Roll covers 432 sq. ft. **Clearance**, per roll **$4.15**

GYPROC WALL BOARD
⅜" x 4' x 8'
$2.29

INSULATION

Fiberglas 2½" Thick — Save $1.16. Reg. $7.15. 15" wide, covers 100 sq. ft. **Clearance**, roll **$5.99**

Fiberglas 3½" Thick — Save $1.20. Reg. $7.35. 15" wide, covers 70 sq. ft. **Clearance**, roll **$6.15**

Microlite ½" Thick—Save 2c per foot, reg. 12c. 24" wide, for wrapping pipes, etc. **Clearance**, per lineal foot **10¢**

MISC. PLYWOOD

Aspenite — Save 76c. Reg. $3.75. ¼" thick, 4'x8', exterior or interior. **Clearance**, each **$2.99**

Barco Tile Board—Save $4.00. Reg. $9.95. 2 colors only. 4'x8'. **Clearance** **$5.95**

Hardboard—⅛"x4'x8'. **Clearance** **$1.39**

Hardboard No. 1 — ¼"x4'x8'. **Clearance** **$2.99**

SIDINGS

1¼"x12" Double V-Joint—Save 4c foot. Reg. 22c. **Clearance** **18¢**

Cedar Bevel—Save 4c lin. ft. Reg. 11c. ¾"x10" smooth face suburban. **Clearance**, lineal foot **7¢**

Cedar Forest—Save 5c lin. ft. Reg. 15c. 1½"x10" rough face suburban. **Clearance**, lineal foot **10¢**

Cedar Ranch Panel—Save 7c lin. ft. Reg. 18c. 1"x8" suburban. **Clearance**, lineal foot **11¢**

Cedar V-joint — Save 5c lin. ft. Reg. 22c. ½"x6" clear KD. **Clearance**, lineal foot **17¢**

GUTTER AND ACCESSORIES

Galvanized Gutter — Save 35c. Reg. $2.55. Heavy duty, 10' long. **Clearance**, each **$2.20**

3x4 Wood Gutter — Save 8c ft. Reg. 53c. Treated with woodlife. **Clearance**, foot **45¢**

4x4 Wood Gutter — Save 15c ft. Reg. 77c. Treated with woodlife. **Clearance, foot** **62¢**

Plastic Gutter — Save 45c. Reg. $2.95. 12' lengths. **Clearance**, each **$2.55**

Elbows — Save 6c. Reg. 35c. Galvanized 2". **Clearance** **29¢**

Downpipe—Save 35c. Reg. $1.85. Plastic. 2"x10'. **Clearance** **$1.50**

PLASTIC WALL TILE
"All Stock Must Go"
PERFECT FOR KITCHEN OR BATHROOM WALLS
4¼"x4¼" TILE
25c (8 PIECES)
PER SQUARE FOOT

DOMAN'S
280 BAY STREET, VICTORIA
"JUST WEST OF POINT ELLICE BRIDGE ON BAY STREET"

386-2151 STORE HOURS: 8 a.m. to 5:30 p.m. Daily Friday, 8 a.m. to 9 p.m. 386-2151

OVERNIGHT ENTRIES

EXHIBITION PARK

FIRST RACE — Claiming, $1660, for four-year-olds and up, six furlongs:

Prince Fivesons (Phillips) 112
Indian Puddin (Dailey) 112
Texas Beau (Salas) 112
Gone Astray (McLeod) 117
Marveiene (Jarnold) 112
Royal Valley (Horton) 117
Pleeze A Crowd (Cuthbertsn) 122
The Roan Clown (Welsh) 122
David (Rarnold) 122
Round Wind (Broomfield) 122
Also eligible:
New Time (Rarnold) 114
Affirm Gift (Cutherbertson) 114
Khal Me Cop (Sam) 122
Hay Billy (Phillips) 122

SECOND RACE — Allowance, $1785, for two-year-olds, nursery course:

Ataman (Phillips) 115
Al's Patient (Whittle) 115
Second Sitting (Broomfield) 112
Beau Cecil (Dailey) 115
Hi On Haig (Frazier) 112
Frisky Sugar (Salas) 112
Havent A Clue (Hale) 112
Thomas Andrew (Olguin) 115
Billie Cheri (Chabara) 115
Omoline (Cuthbertson) 115
Also eligible:
Sails and Sunset (York) 115
In The Groove (Salas) 120
Brandy Magic (Phillips) 115
Command Module (Dailey) 120

THIRD RACE — Claiming, $1660, for three-year-olds foaled in Canada, six and one-half furlongs:

Blue Sans (Whittle) 115
Dangerous Native (McMahon) 120
With The Wind (Sam) 120
Bold Leader (Hale) 120
Delta Duke (York) 120
Sheer Run (Jarnold) 110
Muthi Speed (Horton) 105
Multnomah Arrow (Frazier) 120
Petite Mem (Cuthbertson) 115
Supreme Trust (Chabara) 120
Also eligible:
Orbitina (Welsh) 115
Kop The Koin (Estapper) 120
Fleet April (Salas) 115
Gails Beaut y(Smith) 110

FOURTH RACE — Claiming, $1785, for three and four-year-olds, six and one-half furlongs:

Ruliah World (Phillips) 119
War Feathers (Chabara) 116
Victory Court (Olguin) 113
Stable Helioptalk (McLeod) 106
Prove It Oil (Dailey) 110
Avon Stead (Salas) 116
Nowitka (Jarnold) 111
Mabe Regal (Ray) 106
Paddy O'Hara (Cuthbertsn) 119
Calenamore (Hale) 111
Also eligible:
Gold Rhapsody (Cantarini) 114

FIFTH RACE $1,785, claiming for four-year-olds and up, six and one-half furlongs:

Ships Baby (Frazier) 114
Lloyds Image (Hale) 119
Beau Bunnie (Chabara) 116
Sailor Sioux (Horton) 111
Sharp Tack II (Cuthbertson) 119
Tonys Mark (Wall) 119
Touch o Erin (Gilbert) 116
Fleet Brother (Dailey) 116
Sea Hag (Welsh))))
Pidges Pride (Sam) 116
Also eligible:
Paliview (J. Arnold) 114
Peaceful Nite (Broomfield) 111
Sandy Blue Hawk (Cantanri) 119
Rosalito (Cuthbertson) 114

SIXTH RACE $1,985, allowance, for three-year-olds, six and one-half furlongs:

Island Duchess (McLeod) 112
Icy Stare (Hale) 114
Taybhai (Salas) 109
Trojan Knight (Dailey) 114
Earls Jr. (Olguin) 117
Canadian Blue (Cuthbertson 114
Mr. Jeff D. (Broomfield) 114
Mutli Music (J. Arnold) 111
Comax (York) 114
Lancha (Broomfield) 114
Also eligible:
Search for Silver (Dailey) 119

SEVENTH RACE—$5,000 added, for three-year-olds and up, six and one-half furlongs:

Ballistic Missile (York) 121
Broken Bubble (Hale) 117
a-Hasty Judge (no boy) 114
Honarium (Dailey) 119
Silver Double (Salas) 119
a-Best Born (Frazier) 117
Love Your Host (Estapper) 114
Major Presto (Cuthbertson) 112
Daves Flyer (Whittle) 116
a-Entry.

EIGHTH RACE—$1,660, claiming, for four-year-olds and up, one mile and seventy yards:

King Invader (J. Arnold) 115
Wallaroo (Olguin) 120
Sienna F (Wall) 117
Taylor Way (Chabara) 117
Stopem (Salas) 117
Feldspar (York) 112
Pretty Talk (Perry) 115
Chief Malarkey (Dailey) 117
Cowardly Lion (McLeod) 120
Gaygunga Tot (Ray) 110
Also eligible:
My Silver Queen (Cantarinai) 115

HOLLYWOOD PARK

FIRST RACE — $6,500 claiming, three-year-olds, six furlongs:

Nova Fois 112
Elmo Esquire 120
XY. Serenader 110
Sunny Corral 120
Adversary 115
Bailigaye 107
xNigrets Pride 112
Elrobles Jet 112
Barboon 115

SECOND RACE — $6,500 claiming, three-hear-olds, six furlongs:

Late For School 112
Judge Alg. 120
Peek Ahead 115
Nicobar 115
Celestial Song 107
Rocky's Lad 120
Can't Regret 115
xSnappy Levisa 105
xRoyal Y. 110
Imperial De Loro 112

THIRD RACE — $7,500 allowance, 3-year-olds, six furlongs:

Jumala 120
Olympiad World 114
a-Market Porter 114
Heavy Up 120
Boomerang 114
Indian Gem 114
Great Epic 120
a-Costa Capri 114
Dawson Days 114
a-Entry.

FOURTH RACE — $9,000 claiming, four-year-olds and up, one mile:

Kodiak Kid 112
Wild Ace 115
Shakazu 116
a-Windy Point 122
Tallyman 119
a-Ed The Duke 116
Sam's Prince 112
Pitch Out 116
a-Entry.

FIFTH RACE — $10,000 claiming, three-year-olds, one and one-sixteenth miles on turf:

King's Spirit 117
xValley Fox 112
Honey Car 112
Our Pro 114
Kurlash Kid 112
Time To Fiddle 112
Alan Magerman 112
Horse Van 119

SIXTH RACE — $9,000 allowance, four-year-olds and up, six furlongs:

Twisted Piston 114
Wherefore Art Thou 120
x-Roger's Dang Me 109
Star Mite 114
a-Fantassin 114
Yucatan II 114
Grey Gullli 120
a-Short or Long 114
Psychologist 114
a-Entry.

SEVENTH RACE — $9,000 allowance, three-year-olds, six furlongs:

Congress 120
Reb's Policy 114
Courlahari 117
x-Titanium Pie 109
Banners Image 117
Gentle Bully 120
Prince Guerrero 114
Prince Nashville 120

EIGHTH RACE — $7,500 added, three-year-olds-and-up, one and three-eighths miles on turf:

Pinjara 120
Fort Marcy 123
Noholme Atoll 112
Vent du Nord 124
Royal Dynasty 111
Snow Sporting 124
Hitchcock 120
a-Society II 117
a-Governors Party 112
Lonnys' Secret 111
Quiche 115
Daryl's Joy 117
a-Entry.

NINTH RACE — $10,000 allowance, four-year-olds and up, one and one-eighth miles on turf:

a-Pirineo 113
Aclamado II 119
Ground Power 116
Revolution 113
Rimal 113
a-King of the May 113
Vesperal 116
Felix Dee 113
Blowup II 108
Blue Cobra 113
Black Warrior 116
a-Entry.

Councils To Get Briefing

Victoria and Esquimalt councils will be briefed on the Elworthy harbor commission report this Tuesday at 8 p.m. in City Hall, Mayor Courtney Haddock of Victoria, said Thursday.

He gave this information after Ald. Peter Pollen made a motion that a special study committee be formed comprising representatives of the city, Esquimalt, regional district and city planning department "to examine all aspects of the report."

The meeting will be open to the public.

The Elworthy committee recommendations on the future of Victoria harbor confirm the findings of a city survey team in an earlier report.

The city group said formation of a harbor commission to run the harbor would be sound economics — if the commission could obtain control of Ogden Point docks, now operated by Canadian National Railways.

Both reports agree that formation of a commission would increase administrative efficiency and clear the way for modernization and rehabilitation programs.

Harold Elworthy, chairman of Island Tug and Barge Ltd., had the report prepared at his own expense as an interested citizen, he said. The engineering company of Willis, Cunliff and Tait was retained.

CLRA Denies United Front Crumbling

A suggestion that some contractors in Construction Labor Relations Association want to make a separate peace with locked out unions in the B.C. building industry was denied by a CLRA spokesman today.

He said there is no evidence of anything like that and insisted on specific examples before CLRA would consider their validity. To make this kind of charge on any other basis is irresponsible, he said.

A carpenter's union source replied that he had discussed the prospects of an outside settlement with three contractors who are anxious to avert a lockout of carpenters, and said he knew of approaches by contractors to other construction trade unions along similar lines.

If carpenters are added to the list of locked-out unions after their current contract expires Thursday, the effect of the 11-day lockout in B.C.'s $200 million construction industry will be more pronounced.

SCHOOL MERGER URGED

NORTH COWICHAN — Education Minister Donald Brothers will be invited to arrange a meeting with Ladysmith and North Cowichan councils to determine whether amalgamation of the two school districts would alleviate the tax burden.

Ladysmith has the highest school tax mill rate of 45 B.C. schools which produced increased budgets this year.

North Cowichan council proposed Thursday to do something about it.

The council was concerned mostly for Chemainus residents. Chemainus is in Ladysmith School District but lies within North Cowichan municipality.

Ladysmith district registered a 6.89 jump to a new high of 43.37 mills, more than 35 per cent above the provincial average.

Gulf Islands, Lake Cowichan, Nanaimo, Qualicum, Courtenay, Vancouver Island West and Vancouver Island North, all had reduced mill rates this year, according to figures released by Brothers.

Mayor Gerry Smith told a special meeting of council that Chemainus had always been in the unfortunate position of not having a large assessment base and had consistently "with one or two exceptions" had a higher mill rate than the southern portion of the municipality.

MERGER OR SPLIT

In School District 65 (Cowichan) the value of one mill was $88,161 compared with $26,134 for School District 67 (Ladysmith).

He said there were two alternatives: amalgamate Cowichan and Ladysmith or split Ladysmith district with Nanaimo school district.

Ald. Margaret Robertson said the council did not wish to interfere with the school districts but it had a responsibility towards the residents of Chemainus.

FIRST WOMAN JUDGE NAMED ON ISLAND

A Ucluelet woman Thursday became Vancouver Island's first woman provincial court judge when Attorney-General Leslie Peterson signed the official proclamation.

She is Myrtle Saxton, whose husband died several years ago in a logging accident.

A registered nurse, Mrs. Saxton was recently named to the provincial advisory committee on recreation.

She is the fourth woman judge to be appointed in B.C.

She will sit in Tofino and Ucluelet.

Three Sent to Jail After Fatal Break-In

LAKE COWICHAN — Three youths were jailed and a fourth was put on probation Thursday for a store break-in in which a young man was shot and killed by the store proprietor.

Richard Lloyd Lawrence Bigcharles, 20, was put on two years probation.

The Crown, citing the death of his brother Stanley William Bigcharles, 21, pleaded for leniency in his case.

William Kester Jollimore, 19, and David Douglas Bailor, 19, both of Haney, B.C., pleaded guilty to breaking and entering with intent and each was sentenced to nine months definite and a year indeterminate.

R. D. Cunningham, 17, a Hammond, B.C., juvenile reaised to adult court, was given a similar sentence. He pleaded guilty to the same charge.

Stanley Bigcharles was shot during the April 9 break-in.

H. B. G. Merkel, 42, owner of Merkel's Furniture, has been charged with causing death by criminal negligence.

DEEP-SEA SHIPS IN PORT

Chemainus — James Benedict, U.K.

Cowichan Bay — Vancouver Forest, Japan; Gausdal, U.K.

Harmac — Ringstad, U.S. Atlantic.

Nanaimo — Shoryu Maru, Japan; Mississippi, U.K. and northern Europe.



GOOD EXERCISE OR HARD WORK

Foley Precision Sharpening IS THE WAY TO GO

The CORRECT cutting edge on your mower makes the difference you'll see on your lawn.

SHARPENING (Power Reels)

14 inch, 5 or 6 Blade $8.95
16 and 17 inch, 6 Blade $9.15
18 inch, 6 Blade $9.50
21 inch, 6 Blade $9.75

HAND REELS; $6.50 ROTARIES, $1.75 (Blade off)

PICK UP AND DELIVERY $1.50, GREATER VICTORIA . . . or You Drop Your Mower in and Save!

We Steam-Clean Your Machines as Part of Our Grinding Service.
Motor tune-up or complete overhaul will not be done without an estimate and your approval.

OPEN ALL DAY SATURDAY

Atco — Jacobsen — Ransomes — Pennsylvania — Lawnboy — Ford Farm and Garden Tractors — Merry Tillers — Graveley Tractors

MAYHEW & STRUTT LTD.

Cor. Queens and Douglas PHONE 386-7704

SEAGRAM'S V.O.

Known for smoothness the world over.



This advertisement is not published or displayed by the Liquor Control Board or by the Government of the province of British Columbia



What makes the Sprinter sprint?

It's one of the first questions people ask after they've taken the Sprinter for a spin. The answer is not one but a combination of things that Sprinter has and the others don't.

Like the engine, it's 73 horsepower. Bigger and faster than anything else in its class. It delivers a top speed of over 90 mph, a cruising speed of 75, and up to 35 miles to the gallon. It has the speed you need for in-and-out city driving and the power it takes to pass a truck on a two lane highway.

The steering response is quick and accurate which is great for heavy traffic. And the built-in low centre of gravity keeps it solid and steady on the open road. The durable MacPherson strut independent front suspension makes for better handling and a better ride inside.

The 4-on-the-floor all synchromesh transmission makes the Sprinter sprint best, but the fully automatic is fun too. (Whatever turns you on). The automatic is optional and so is the radio. Everything else is standard.

Tinted glass all around, reclining bucket seats, door-to-door carpeting, white walls, wheel discs and winter equipment.

All these things, combined with a sleek fastback design, go together to make the Sprinter sprint. They go together to give you much more than a means of transportation. The Sprinter is not just functional, it's fun. And regardless of what you're driving now, we think you'll like this one.

See your nearest Toyota dealer and take the Sprinter for a spin.



TOYOTA SPRINTER $2135.

Suggested list price F.O.B. Vancouver. Provincial and local taxes extra.

Toyota cars are sold and serviced from coast to coast in Canada, and throughout the world.

VICTORIA
Saunders & Hitchman Sales & Service Ltd.
2040 Cadboro Bay Road
Tel: 592-2471-72-73

DUNCAN
Vic Palmer Motors Ltd.
380 Trans Canada Ave.
Tel: 746-5111

NANAIMO
C & R Motors Ltd.
1050 Terminal Ave. North
Tel: 754-4488

Woodward's Best Value BUYS

SLICED PIGGY BANK
Bacon
Vacuum pack ..... lb. 89c

SMOKED SMALL
Black Cod
Pieces ..... lb. 59c

Produce Features

MEXICAN
Tomatoes
Firm, red. For salads 2 lbs. 49c

Check These Values

MAXWELL HOUSE
Instant Coffee
10-oz. jar 1.39

WOODWARD'S FRESH
Fig Bars
2-lb. bag 69c

SNOWVALE CHOICE
Frozen Peas
2-lb. bag 39c

OAK LEAF DIETETIC
Mandarin Oranges
10 fl. oz. tins ..... 2 for 33c

KON TIKI
Tomato Paste
5½ fl. oz. tins ..... 4 for 39c

ALPHA
Creamed Honey
4 lb. plastic tub 98c

HEINZ
Relishes
Assorted varieties. 12 fl. oz. jar 29c

WOODWARD'S SUPREME
Soft Margarine
1-lb. tub ..... 2 for 69c

Bakery Feature

WOODWARD'S OWN BEEHIVE
Coffee Cake
Tender Sweet Dough nut topped and custard filled ..... each 65c
(Service Counter Only)

Garden Centres

Geraniums
Double and single blossoms, in red, pink, salmon, 6 plants 1.89

Prices Effective April 24, 25

Personal Shopping Only
We Reserve the Right to Limit Quantities

Nigerians 'Generous' to Ibos After War

By SAM EGUAVOEN

One of the fears Ibos expressed too often during the war was that if they gave up there would be no future for them in Nigeria. They would be treated as third class citizens and the positions and influence they enjoyed on the Nigerian scene before the coup of January 15, 1966, would disappear.

Events since the war ended have proved their fears groundless. Those in federal civil service before the war got their positions back immediately. Ibo lecturers and students went back to their former campuses in other parts of Nigeria. Dr. Chicke Obi, for instance, a world renowned mathematician, was appointed professor by the University of Lagos a week after the war ended. He had been a lecturer at Ibadan University in Western Nigeria before the war; was also rebel leader Odumegwu Ojukwu's aide in Biafra, later fell out with him and was found in a detention camp when war ended.

This is the second in a series of articles by Sam Eguavoen, a Nigerian journalist who is spending the summer working at the Victoria Times.

Money Back

Other Ibos who were working for business firms outside their state were also reabsorbed — in some cases, as in the University of Nigeria, they got increments on their salaries for the three year period the war lasted.

As far back as 1966, Major General Yakubu Gowon, the Nigerian head of state, had instructed state governments to ensure that properties left behind by Ibos who moved to the East before the war were kept safe.

In some states — Lagos, Midwest, North Central and Kano which had many Ibo residents — special commissions were appointed to look after such properties. These houses — the properties were mostly houses — were repaired and rented out by the commissions. Rents collected were lodged in banks — awaiting the Ibo owners.

When they showed up at the end of the war, they were surprised to find that, contrary to propaganda stories they had heard, their houses were intact and thousands of dollars were waiting for them to start off again.

Ibos Industries

General Gowon's general amnesty brought as much relief to Biafrans as it did to other Nigerians. Ibos, being an industrious and aggressive race, were well known all over the country, especially in the trading and retail businesses. And in most cases well like by the other Nigerians they met. In the North, for instance, they ran the hotels, pubs and goods stores. When the massacres of 1966 forced them to leave, however, it was their friends who missed them most as they did in Lagos, Ibadan and Benin City.

The weeks after the war, therefore, saw reunion parties all over the country. Biafrans saw that the big Nigerian cities which their pirate radio told them had been destroyed by Biafra's air force, were booming with new business, road construction, and swinging night life. Nigerians discovered, to their surprise, that virtually all their Ibo friends and others they had known were alive—and that they had not died of starvation!

In Lagos, when one top civil servant was told that all Ibos in his department were alive and had returned to their offices, he exclaimed happily: "Who then died in the war?"

Amnesty Opposed

As should be expected, the Federal Government's amnesty and open arms policy toward the returning Ibos was opposed in some quarters — sometimes loudly.

Some felt that General



GOWON
. . . protects property

Gowon's "no victor, no vanquished" reconciliation theme was unrealistic, the "prodigal son" treatment Ibos were getting would spur them to try secession again or something calamitous, they argued. Those who masterminded the secession bid should be tried and shot publicly, they demanded.

A finance commissioner (equivalent of a minister) in one of the Northern States, warned on March 13, that although magnaminity after victory was desirable, "this must not be allowed to assume such a dimension as to make it meaningless and indistinguishable from appeasement." One civil servant in Benin City grumpled that Ibos "who dragged Nigeria into war that cost the nation over $900 million have suddenly become super first class citizens!"

Minority Voice

These voices are however in the extreme minority. They are not different from the hawks who, during the war, blamed General Gowon for being too soft in the prosecution of the war, who could not understand why relief food should be allowed to reach the very people Nigerian troops were trying to subdue. But as Gowon found it quite easy to hold out against the hawks during the war, so is he now able to hold out against these dissenting voices — with the full backing, of course, of the masses who are so relieved the war has ended without making a Congo out of Nigeria and without the fear of guerrillas lurking around the bushes.

It was, however, necessary for Chief Anthony Enahoro, the federal chief negotiator during the war and federal commissioner for information to re-define what General Gowon meant by amnesty. Early in February, he said amnesty was only for those who were misled into rebellion and not for those who led them.

Who then are those who led the rebellion?

Guilty Sorted

General Gowon was asked in Sokoto, Northern Nigeria last month how soon federal authorities were going to start punishing those who tried the secession bid. He replied that the guilty ones were still being sorted out and that it would take some time to determine who voluntarily supported Ojukwu — knowing what kind of a ruthless dictator Ojukwu was and his reaction if nobody did what he wanted.

A reference was made to the Midwestern state where Ibo officers seized power a month after war started in 1967 and invited the Biafran army to move in. But the General still pleaded for time to sort out things.

Role of Officers

Apparently, he was leaving this later issue to the Armed forces investigating committee set up by the federal government to determine the role of officers who were in the Nigerian armed forces before the war but who fought for the Biafran army. Officers being investigated are those above the rank of captain. Other officers and those recruited by the Biafran army were discharged and given safe conduct passes. Since most of these were not in the army before the war, their discharge was no problem. They were either students, civil servants or farmers and they just went back to their former life.

Ojukwo Guilty

The federal investigating committee is headed by Brigadier Robert Adeyinka Adebayo, the military governor of the Western State. It appears the only man the committee can name as guilty so far is Odumegwu Ojukwu himself — who is out of the country anyway.

I met the secretary to the committee Major Charles Ndiomu, in Lagos before I left Nigeria. He said virtually every officer who has appeared before the committee says he was forced by Ojukwu to fight for Biafra. Since no one would come forward to give a contrary view and since relevant documents were destroyed by the Biafrans before they surrendered, there was no way of knowing otherwise.

Nothing Drastic

I heard from reliable sources in Lagos, however, that nothing drastic would come out of the investigations. The highest penalty would be a dishonorable discharge from the armed forces. (This, I understand, would be the fate of the Ibo officers who caused the occupation of the Midwest State by Biafran rebel forces.)

Deciding who among Biafra's civilian leaders actively and voluntarily supported the secession is also a major problem for Federal authorities. Ojukwu's civilian aides who boarded his escape plane on January 9, have all returned to Nigeria — and to free pardon (or so it seems so far).

Notably among these are: Mr. N. U. Akpan who was Ojukwu's chief secretary and head of Biafra's civil service, and Sir Francis Ibiam, a vice president of the World Council of Churches and one of Ojukwu's closest advisers till the end. Akpan's return to Nigeria was arranged through the Nigerian High Commission in London and he was housed in a government residence when he got to Lagos.

When newsmen quizzed him about his role during the war, he claimed he was a civil

Continued on page 12

THE CORPORATION OF THE DISTRICT OF SAANICH

ZONING BY-LAW

NOTICE OF PUBLIC HEARING

NOTICE is hereby given that all persons who deem themselves affected by the following proposed by-laws will be afforded an opportunity to be heard before the Municipal Council on the matters contained therein at a Public Hearing to be held in the Council Chamber, Municipal Hall, 770 Vernon Avenue on MONDAY, April 27, 1970, commencing at 7:30 p.m.:

(a) "Zoning By-law 1967, Amendment By-law 1970, No. 16"— to rezone Lots 1, 2 and 3, Section 7, Victoria District, Plan 10313, East side of Whittier Avenue between Boleskine and Ardersier Roads to Zone Area "K" (light industrial).

(b) "Zoning By-law 1967, Amendment By-law 1970, No. 17"— to include up and down duplexes as a permitted use in Zone Area "J".

(c) "Zoning By-law 1967, Amendment By-law 1970, No. 18"— to amend regulations for low density and medium density apartments to permit the construction of three storey frame apartments with habitable basement.

(d) "Zoning By-law 1967, Amendment By-law 1970, No. 19"— to include Barber Shop use (limited to one chair) as a permitted home occupation in Zone Areas A, A-1, A-2, B-1 and C-1.

A copy of the proposed by-laws may be inspected at the Municipal Hall, 770 Vernon Avenue, between the hours of nine o'clock a.m. and twelve o'clock noon and one o'clock p.m. and five o'clock p.m. on any weekday except Saturday or Statutory holidays.

G. HAYWARD,
Municipal Clerk.

SAVE $20

2908 TILLICUM
ALUMINUM DOORS
De Luxe - Rustproof - Heavy Duty
Self-Storing 26.95 Storm and Screen
Large and odd sizes! Easy to install. Price includes all hardware, pneumatic closer, check chain — completely weatherstripped. See them on display or order by phone.
386-3022 Open 9 a.m. to 5:30 Daily
Grilles and letter slots extra. Installations arranged upon request.

We Change Any Old Window To New Aluminum
"FREE SCREENS INCLUDED"

25% OFF
REGULAR ROLL UP
B.C. ALUMINUM
386-3022 'til 5:30

ENVOY EPIC
Deluxe 4-Dr. Sedan



Brand New—Save $400 at $1797

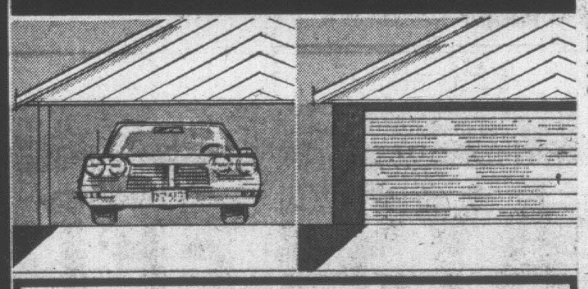
- Built and Backed by General Motors
- 4-Speed Transmission
- Windshield Washers
- Bucket Seats
- Back-up Lights
- Wall-to-Wall Deep Pile Carpeting
- Seat Belts
- Head Restraints
- Vinyl Interior
- Room for 5 Adults
- Large Trunk Area

$66 DOWN $66 FOR 36 MONTHS
Includes: Licence, Sales Tax, Life Insurance

CORNELL
Chevrolet — Oldsmobile — Cadillac
3050 DOUGLAS (Across from Mayfair) 385-5777

SLEGG BROTHERS | LUMBER LIMITED

TURN YOUR CARPORT INTO A GARAGE
INSTALL A PREMIUM STEEL CRAFT
ONE PIECE OR SECTIONAL DOOR



STEEL-CRAFT DOOR PRODUCTS LTD.

GARAGE DOORS SALE

Famous Steel-Craft Door — For extra value. Built to last, with long-wearing hardware. Treat yourself with a new garage door, or convert your carport. Look at these special prices.

8'0x6'6", ONLY	79.00	9'0x6'6", ONLY	89.00
8'0x6'8", ONLY	79.00	9'0x6'8", ONLY	89.00
8'0x7'0, ONLY	79.00	9'0x7'0, ONLY	89.00

SECTIONAL ROLL-UP OVERHEAD DOORS
8'0x6'6, ONLY 109.00
9'0x7'0, ONLY 118.00
8'0x7'0, ONLY 109.00

We Will Arrange Installation at Your Request. Call now, for these great savings — See our display doors, mounted, on our display unit.
TRY THEM AND SEE.

CUSHION FLOOR
Reduced to Clear. Avocado, Harvest Gold, Sand, White Spanish.
20% OFF REGULAR PRICE
Enjoy comfort in your home and save money too!

INDOOR-OUTDOOR CARPET
Enjoy the summer months ahead with this great value in floor covering. PER SQ. YD., ONLY 3.49

PEEL AND STICK FLOOR TILE
A full range of patterns. So easy to install — no problems with adhesives. EACH, ONLY 32¢

CEILING TILE
12x12 — White ceiling tile. For something different, see the many decorative patterns in stock. Excellent for every room in the house. 64 Sq. Ft. Carton. ONLY 8.49



EXCELLENT FOR BOATS GALLON, ONLY 13.95

LIGHT FIXTURES
All stock to clear — Chandeliers, Swag Lamps, Bedroom Fixtures, Porch Lamps, Bath Fixtures.
20% OFF REGULAR PRICE

TABLE SAW
9" Beaver, complete with stand. Rip fence, two extension tables, mitre guide. Reg. Price $239.95. NOW ONLY 179.95

FENCE PAINT
White latex, Per Gallon, ONLY 3.95

SPACEMASTER ACCORDION DOORS
Some damage. To clear, EACH, ONLY 5.00

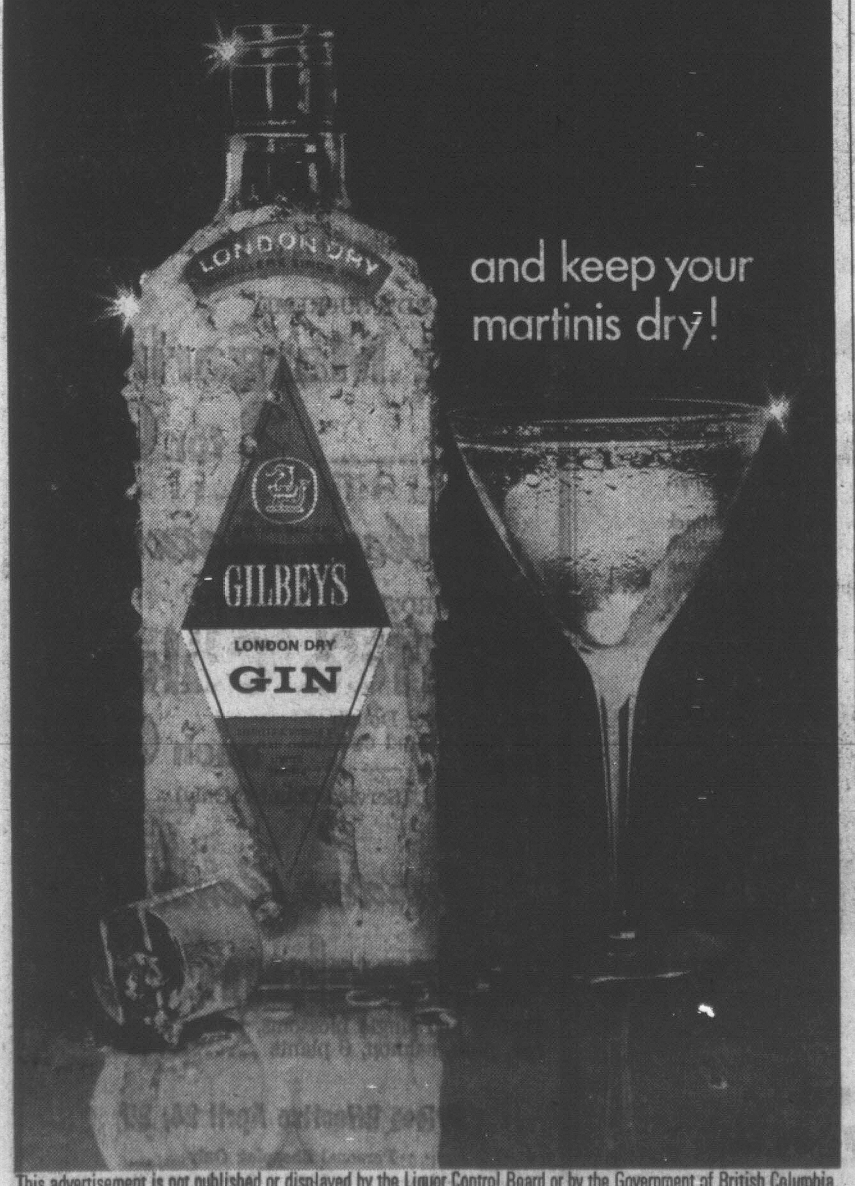
SHOP IN PERSON — OR PLACE YOUR OR DER AT ANY OF OUR BRANCH STORES
Open Six Days a Week—7:30 a.m. to 5:30 p.m.

SLEGG BROTHERS | LUMBER LIMITED

VICTORIA—Quadra at Reynolds. 479-7151

SIDNEY: 9764 Fifth St. Phone 656-1125 Mgr. W. Price
DUNCAN: Trans-Canada Hwy. Phone 748-5185 Mgr. W. Stubbings
NANAIMO: 2204 Bowen Rd. Phone 758-5441 Mgr. D. Maybin
PORT ALBERNI: 359 Margaret St. Phone 723-2612 Mgr. P. Melnick

Break out the frosty bottle



and keep your martinis dry!

This advertisement is not published or displayed by the Liquor Control Board or by the Government of British Columbia.

The Seaway battle

The all-out battle for Seaway Multi-Corp Ltd. waxes hot and furious. In The Financial Post this week, Alexander Ross details what's cooking in Seaway's presidential suite.

Every week, FP gives you news worth money. For example:

- The Financial Post magazine tells you how to enjoy your leisure — travel, books, art by the Group of Seven, fly-fishing, the new shirts, etc. A bonus with this week's FP.
- What must you earn to keep ahead in today's economic climate? FP gives answers in a full-page of exclusive charts.
- The Quebec election is boiling to a climax. FP's Amy Booth and John Bird discuss the situation.

Don't miss this week's Financial Post. Now on sale.

50c at your newsstand
Yearly by mail $11, two years $19

The Financial Post
481 University Avenue, Toronto 2

SEAMAN GUILTY ON TWO CHARGES

WASHINGTON (WP) — Seaman Roger Lee Priest, 26, who infuriated the Navy by publishing an anti-war newsletter last year while stationed at the Pentagon, was found guilty Thursday night of two charges of promoting "disloyalty and disaffection among members of the armed forces."

The sailor from Houston was aquitted of six other charges, including the Navy's claim that he urged servicemen to desert and commit sedition.

A court-martial board of five Navy officers took six hours and 47 minutes of secret deliberation to arrive at the compromise verdict.

A sentencing hearing was scheduled for Monday morning in the court-room at the Washington Naval Station. The combined maximum penalty on the two charges is six years and a bad conduct discharge.

CERTAINLY NOT REPRESSION, SAYS PROFESSOR

What Is Answer to Waves of Anarchy?

The real problem facing western governments today is how to maintain any form of government at all in the face of a continuing anarchy.

Harvard political scientist Carl Friedrich told a Uvic audience Thursday night there are no patent solutions to the problem of anarchy in highly bureaucratic societies.

●

"The governmental tendency is to see the problem as a technical matter but this approach means only more bureaucracy, and more bureaucracy further aggravates things," he said.

He was speaking on Bureaucracy Faces Anarchy in a lecture sponsored by the Institure of Public Administration of Canada.

Over a 90-minute period Friedrich developed a complex discussion of the rise of modern bureaucracy throughout the west and criticized the anarchical tradition which has accompanied this growth.

According to Friedrich the modern state is bureaucratic. It is based "on technical proficiency in precise fields such as engineering, mining and agriculture." The problem as he sees it is to keep bureaucracy compatible with democracy.

●

Friedrich said most people experience a "helpless passivity and sense of doom" when they try to deal with bureaucracy, "but this feeling is not shared by the contemporary young nor was it shared by Marx and his followers."

But he was critical of the anarchist position taken by many of today's youth.

"The anarchist substitutes vague hopes and violent demands for the solutions to very complex technical problems."

Although he attacked the anarchists Friedrich also presented vivid images of the faceless loneliness one encounters when dealing with very large organizations. He described the UNESCO building in Paris as "endless corridors with unfamiliar names on the doors."

And he noted a strong irony that the push to world government has been accompanied by "even greater bureaucracies."

Friedrich said it is a common misconception to identify bureaucracy with government. "Any large organization is bureaucratic," he said.

'Bureaucratic State Is Self-Defeating'

He told the audience bureaucracy faces two problems when it confronts anarchic behavior.

The first problem is that people in charge of a bureaucracy cannot agree "on what is right and what is wrong."

Using the example of student dissent at his own university he said that the faculty was sharply divided on the issue of how to handle it. Friedrich blamed this on a breakdown in society's conception of values.

●

The second problem was that "bureaucracy deals with rational challenges, it cannot handle the irrational upheaval of anarchy." De Gaulle simply stepped aside during the student riots in June, 1968, immobilizing the civil service.

Friedrich argued anarchism is a peculiar feature of western civilization, "because only the west has produced the bureaucratic state to which anarchy is a reaction.

"The radical individualism of the anarchist is a reaction to the modern state."

Friedrich doubted the violent repression of anarchy does any good. "The use of violence to suppress subversive acts is a threat to the preservation of the constitutional order it is trying to preserve," he said.

"The modern bureaucratic state is self-defeating," concuded Friedrich. "The only effective antidote is unbureaucratic, inspirational leadership on a wide democratic base."

●

But he said he was more pessimistic than he had been in his youth. And he feared that bureaucracy would fall back on the easy solution of accepting existing leadership.

"The forced conclusion is in the direction of something which transcends both anarchy and bureaucracy — genuine democracy."

Nixon Ends Deferments For Draft

WASHINGTON (Reuters) — President Nixon Thursday eliminated all future occupational military-draft deferments for 19- to 26-year-olds by executive order and asked Congress for authority to end all student deferments as soon as possible.

In a special message to Congress, the president also reiterated his intention to move toward an all-volunteer military service and asked for pay increases to aid such a move.

Nixon said he could give no precise date for the end of the draft.

By his executive order, the president announced that he was eliminating, starting today, future occupational deferments for young men in the age group from 19 to 26. Those who now have occupational deferments—police and firemen for example—will retain them, but no more will be granted, the president said.

Nixon cannot eliminate student deferments by executive order, but he asked Congress to give him such authority as soon as possible.

WHERE THE PEOPLE ARE
CJVI
DIAL 900

OPEN 25 HOURS DAILY


CHEVRON DEALER
FOR SUPERIOR SERVICE AT THE GAS PUMPS
(Our men make the difference)
WESTVIEW AUTO CLINIC LTD.
TRANS-CANADA HIGHWAY AT TILLICUM
14 Years of Fully Satisfied Customers


MOVING SOON!
BUT IN THE MEANTIME . . .
Thanks for bearing with us during our cramped operation in crowded quarters while our large new premises is being prepared.
BUSINESS IS "BLOOMING"

GERANIUMS

Strong, healthy plants. Available in 6 separate colors: pinks, salmon, orange, red.
2 plants 89¢
Doz. 5.00

SEED POTATOES
10 lbs. 85c

STEER MANURE
40-lb. Bag 1.95

TINY TIM TOMATOES
Large, individually potted, in bloom. Ideally suited to windowsill culture. Put outside later.
Each 49¢

BEDDING PLANTS
Why not plant a HEALTHY YOUNG "TART" this spring!

Strawberry Tart (red and white)
Cherry Tart (rose pink)
Plum Tart (orchid)
Salmon Delight Tart (salmon pink)
They're very free flowering Double Petunias. Compact growth, withstand wind and rain. Each flower is similar to a miniature carnation.
Per Pkg. 59¢

Outdoor Garden Mums
All named varieties. Disbuds, Spras and Poms. Each 39¢
10 for 3.50


EVERGREEN AZALEAS
Large plants—Hino-Crimson, very free flowering, bright red, hardy and withstands the sun.
Each 4.95

For Ease of Rose Culture
Try Green Valley's New 6-10-4 Systematic Rose and Flower Care.
Feeds your plants, weeds your plants, keeps them insect free 6 lbs. 3.75

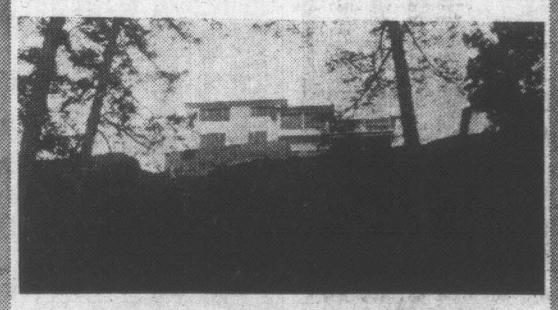
FULL RANGE OF SEEDS
By Steele-Briggs, Rennies, Carter's (English), Island Seed.
Plus bulk seed by the pound or half pound.
• Insecticides • Garden Tools • Fertilizers

OPEN 9 A.M. TO 5:30 P.M. DAILY—10 TO 5 SUNDAYS
ROYAL OAK GARDEN CENTRE and FLORIST
4456 WEST SAANICH ROAD
IN THE ROYAL OAK SHOPPING CENTRE 479-1116

PICTURE PARADE OF HOMES
Where the Selection Is!

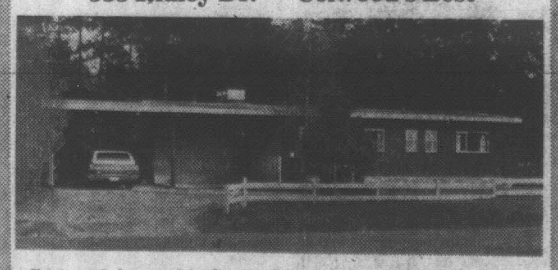

OPEN HOUSE SATURDAY — 1:30 - 5:00 P.M.
42 Moss St. $47,500
100 yds. from sea. 18x30 ft. swimming pool. Excellent financing at 7¼%. 3 bedrooms, custom-built home with sunken living room. 2-bedroom self-contained in-law suite with separate entrance.
Your host, MR. BAXTER, 385-2471 (24 hours)
JOHNSTON & CO LTD. — 385-2471


OPEN HOUSE
SAT., APRIL 25th — 2 - 5 P.M.
2029 COURSER DRIVE
Melville Park, Sidney
Owners have been transferred, otherwise this well-built home would not be up for sale. 1-year-old, landscaped. Slate stone fireplace in living room, roomy cabinet kitchen with many extras. Three bedrooms, 2 up and 1 down. ASKING $27,400
382-1835 — W. J. PLUMPTON IN ATTENDANCE — 383-6231
ISLAND PACIFIC REALTY LTD.


PANORAMIC VIEWS
A home for the selective buyer. 11 rooms (5 bedrooms) plus 3 bathrooms, 2 sundecks, double carport, easy landscaping, truly a home to be proud of $77,500.
MARIAN or JACK PRICE
388-4401
Shirley Philps' Homefinders Ltd.

NEW OPEN HOUSES

SATURDAY, 1 - 5 P.M.
New, treed street of quality Hucker-built homes. All have 3 bedrooms and full basements. $24,900 to $25,400. As low as $1,400 down payment. Several soon available. See now for best selection.
WEBB PLACE—Follow Metchosin Road to Wishart Road, turn right, 5 blocks to Webb Place.
For further information, call Jim Allan
(Courtesy to Agents)
MAYFAIR REALTY LTD.
3153 Douglas St. 386-2955
In the Mall at Woodward's Mayfair

OPEN HOUSE
Saturday, 1:30 - 4:30
555 Ridley Dr. — Colwood's Best

Post and beam 3-bedroom home—has extra large living and dining rooms, wall-to-wall carpeting over hardwood, nice utility off bright kitchen. Lots of cupboards, 4-pce. and 2-pce. bathrooms. Over 1,530 sq. ft. of living space. Oil furnace, carport, large corner lot, good financing.
Priced to sell quickly at only $29,900
FRED BERGMAN, 386-2955 or 386-0790.
MAYFAIR REALTY LTD.
In the Mall at Woodward's Mayfair

OPEN HOUSE
3913 WOODHAVEN (TEN MILE POINT)
SATURDAY—2 - 5 P.M.

A truly exciting home on ¾ of an acre, with nearly 3,000 sq. ft. of living space. 50x18-ft. swimming pool, treed, quiet lot, superb living room, sep. dining room, den, family room. bathrooms (2 ensuite), 6 bedrooms.
CALL 388-6231 ASKING $69,000
PETER BARDON
ANNE DUGGAN
ISLAND PACIFIC REALTY

ONLY 2 DAYS LEFT
AT HAMMOND'S
CLOSING OUT SALE
PRICES SLASHED TO CLEAR!
— EVERYTHING MUST BE SOLD —
Chesterfield Suites — Chairs — Pictures — Rugs — Occasional Tables — Oddments, Etc., Etc.
ALL REASONABLE OFFERS WILL BE ACCEPTED
COME IN AND LOOK!
MAKE AN OFFER
SHOP NOW and SAVE
OPEN
Thurs. - Fri. 9 a.m. - 9 p.m.
Saturday 9 a.m. - 5:30 p.m.
386-2164
EASY PARKING JOHNSON PARKADE
716 JOHNSON ST.
EASY TERMS TO SUIT
HAMMOND FURNITURE

TORONTO MARKET TRADING

TORONTO CLOSING STOCKS
Distributed by CP
Toronto Stock Exchange—April 24

Complete tabulation of Friday transactions. Quotations in cents unless marked $. z—Odd lot. xd—Ex-dividend, xr—Ex-rights, xw — Ex-warrants. Net change is from previous board-lot closing sale.

INDUSTRIALS

Stock	Sales	High	Low	Close	Net Ch'ge
A—B					
Abel Black	100	390	390	390	—15
Abitibi	2217	$10¼	9¾	10	+ ¼
Abitbi 7½p	55	$51	51	51	— ½
Acklands	800	48	7¾	8	+ ¼
Acres Ltd	610	$15	15	15	
Acres A pr	90	$37¼	37¼	37¼	— ¼
Acres wt	462	425	420	420	—30
Agra Vegt	900	$6¾	6¾	6¾	
Agratec I	1300	200	175	200	+25
Aimco Ind	4800	$16	14¾	16	+ ¾
Alta Gas T	965	$04¼	39¾	40	— ¼
Alta G D p	25	$115	115	115	
Algo Cent	995	$7¼	7	7¼	+ ½
Algoma St	3482	$13¾	$13½	$13¾	+ ⅜
Algon	100	310	310	310	— 5
Alcn Al	10349	$26⅞	26⅜	26¾	— ⅛
Alcan pr	725	$30½	30¼	30⅝	
Almin 2p	270	$33¾	33	33	
Allarco Dv	275	$5¼	5⅛	5¼	
Almin 2p	270	$33⅜	33	33	
Anglo-cn	100	$5½	5½	5½	
Anglo-c pr	115	$15	15	15	+ ½
Ang CT 4½	225	$30	29½	29½	
Ang CT 265	220	$33	33	33	
Ang CT 315	25	$38	36	36	— 1
Aquitaine	3765	$17¾	16½	16¾	— ⅜
Args 250 p	25	$34	34	34	—1¾
Argus B pr	100	$34	34	34	+ 1
Argus C pr	865	$10¾	10	10	— ¼
Asbestos	1099	$26	25½	26	+ ½
Atco Ind	300	$11½	11½	11½	— ½
Atl Sugar	3440	$8	7¾	7¾	— ⅛
Atl Sug A	100	$14¼	14¼	14¼	
Atl Sug pr	45	$58½	58½	58½	
Atl Sug w	2200	210	205	205	— 5
Auto El	175	475	475	475	+25
BACM Ind	900	$20¾	20	20¾	— ⅜
Bahama	3000	38	36	36	— 3
Bank Mtl	6970	$15½	15¼	15⅜	— ⅛
Bank N S	5375	$19⅝	19¼	19½	+ ⅛
Barbr-Ell	z15	$12½	12¼	12½	
Bartaco	200	$10¾	10¼	10½	
Beavr Eng	1130	$7	6¾	7	— ¼
Beaver L	2075	$11⅞	11½	11⅞	+ ⅛
Becker B p	395	$8	8	8	
Belding w	700	345	325	325	—10
Bell Canad	5900	$42¼	41¾	42	+ ¼
Bell A pr	390	$48½	48	48¼	— ¼
Block Bros	5725	450	425	445	— 5
Bombrdier	250	$15	14⅞	15	+ ⅛
Bow Valy	2555	$16⅜	16½	16½	
Bowes	250	$13⅜	13⅜	13⅜	— ¼
Bramalea	1350	450	445	445	— 5
Bramal w	300	300	280	280	
Brascan	5535	$14	13⅞	13⅞	— ⅛
BC Forest	723	$32¼	32¼	32¼	
BC Pack A	z34	$18¾	18¼	17¾	
BC Sugar	2725	$17⅛	16⅞	16⅞	—⅛
BC Phone	185	$62	60	60	—3½
BCPh 4.6	25	$16¼	16¼	16¼	
Budd Aut0	300	$5½	5½	5¾	
Buntin Rid	100	$14¾	14¾	14¾	
Burns Fds	506	$25¾	25¼	25⅝	+ ⅛
C—E					
Cad Dev	800	$5¾	5½	5½	
CAE Ind	400	460	460	460	
Calgary P	235	$22⅜	22½	22½	+ ¼
Calgy 540 p	z5	$86	86	86	
Calvrt Dle	1700	105	95	105	+ 5
Cambridg	100	$7¼	7¼	7¼	— ¼
Campeau	1928	400	390	400	
CD Sugar	225	$35½	35	35½	+ ½
Can Cem	975	$32½	31½	32½	+ ½
Can Cem p	z70	$18¼	18¼	18¼	
C?AN Malt	550	$21	20⅞	20⅞	— ⅛
Can Malt p	700	85	85	85	
C Packrs	460	$21	21	21	
C Perm	11850	$11⅝	11¼	11⅝	+ ⅜
C Safway p	30	$72½	72½	72½	—2½
Cdn Brew	6982	$7⅞	7⅝	7⅝	— ⅛
C Brew Ap	145	$30¼	30	30½	— ⅝
C Brew Bp	100	$36½	36	36½	+ ⅝
CB Alum A	100	$20	20	20	+ ½
Cdn Eguty	100	$6¼	6¼	6¼	
C Curtis	1900	85	79	85	+ 5
CG Invest	100	$55½	55	55	—2½
CG Sec A	z135	$9½	9¼	9¼	
C Goldie	2200	5	5	5	
C Hydro	1045	$12⅞	12½	12½	— ¼
C Hydro pr	100	$14½	14½	14½	— 1
C Imp Bank	8214	$20½	19⅝	20⅜	+ ⅛
C Ind Gas	6104	$9	8½	8⅝	— ⅛
C Ind Gas p	z50	$20	20	20	
CIL	855	$11	10¾	11	+ ¼
C Interurb	z50	$85	85	85	
C Intrurb p	330	$7	7	7	
C Marconi	400	390	375	390	+ 5
CP Inve pr	4730	$25⅞	24¾	25½	+ 1
CP Inve w	9815	575	555	575	+15
CPR	3703	$62	59½	61¾	+2¼
CPR $3. pr	950	$8⅞	8⅞	8⅞	
CPR UK P	100	$6⅜	6⅜	6⅜	— ⅛
Cdn Tire	485	$70	70	70	
Cdn Tire A	264	$66	64	65¼	+1¼
C Utilties	125	$33½	33⅜	33⅜	+ ¼
C Vickers	1200	$7¾	7¾	7¾	
CWN Gas	100	$15	15	15	+ ¼
CWN G 4 pr	z45	$11	11	11	
C Westing	225	$10	10	10	— 1
Canron	z25	$16	16	16	
Capit Div	2275	160	155	160	+ 5
Cara	1975	$5⅞	5⅝	5⅝	— ⅜
Carrier JD	2850	$9¾	9⅛	9⅜	— ¼
Cassidy L	475	390	385	385	—15
Casidy A p	100	$8⅛	8⅛	8⅛	
CDRH Ltd	1000	$5	5	5	
Chemcell	1460	$6⅞	6¾	6¾	
Chrysler	1150	$27½	27	27	
CHUM B	650	$6¼	6	6¼	+ ⅛
Clairton	800	50	45	49	+ 1
Codville A	100	325	325	325	—35
Columbia	100	$6⅜	6⅜	6⅜	+ ⅛
Cominco	7651	$26⅞	26¼	26⅝	+ ⅛
C Holiday I	1250	$10½	10¼	10½	
C Savings	100	$8¼	8¼	8¼	
Computel	125	$7¼	7¼	7¼	— ¼
Comtech	710	160	150	160	
Con Bath	8098	$19¾	19	19¼	— ⅛
Con Bath p	325	$18½	18½	18½	
Con Bath w	725	105	100	100	
C Bath 68 w	100	610	610	610	—40
Con Bldg	2400	110	110	110	
Con Distrb	6100	$16¼	15¾	15⅞	— ⅛
Cons Gas	4018	$15⅝	14⅜	15¼	+ ⅛
Con Gas B	25	$77¼	77¼	77¼	+ ¼
Con Glass	200	$23	22¾	22¾	— ¼
Control F	200	230	230	230	—15
Corby vt	300	$23½	23¼	23½	
Cornat Ind	2100	130	125	130	+ 5
Coronatn	250	135	135	135	
Coron 2w	100	19	19	19	+ 6
Cosms	500	250	250	250	
Couvret P	300	$6	6	6	— ⅛
Crain R L	z55	$18	17¼	18	
Crestbrk	850	$8⅛	8½	8⅛	
Crwn Life	250	$28¾	28½	28½	— 1
Crush Intl	1250	$12¼	12	12	— ⅛
Cummngs	z25	$9⅞	9⅞	9⅞	
Cygnus A	2200	360	340	355	+15
Cygnus B	1325	380	350	355	—20
Dale-R	150	$14¾	14¾	14¾	
Dale-R pr	z25	$6¾	6¾	6¾	
Debbld B p	z20	$75	75	75	
Distl Seag	1995	$50¾	50	50	— ⅜
Dome Pete	355	$60¼	60¼	60¼	— ¼
D Bridge	700	$13	12¾	13	
D Citrus	1600	$6	5½	6	— ½
Dofasco	1195	$21¼	21	21½	+ ⅜
Dofasco p	70	$70½	70½	70½	
D Glass pr	z75	$13¾	13¾	13¾	
Dom Lime	200	310	310	310	—25
Dom Store	825	$13¼	13¼	13½	+ ¼
Domtar	4810	$14¾	14¾	14¾	— ⅛
Domtar pr	200	$15½	15½	15½	
D Textile	1329	$10½	10	10½	+ ¼
Donlee M	400	$10½	10	10½	
Dougias L	200	200	200	200	
DRG Ltd	z60	$11	11	11	
Dupont	920	$20	19¾	20	+ ¼
Dylex Div	550	$7⅛	7	7	— ⅛
Dylex D A	6770	$5	450	460	—52
E-L Fin	2250	$7	6¾	6¾	
Electro ltd	275	$25¼	25	25	— ½
Emco	300	$16½	16	16	— 1
Erie D	220	$9	9	9	
Erie D A	200	$9¾	9	9¼	
F—J					
Falcon	2563	$16⅜	160	161	
Fam Play	1050	$10½	10⅜	10⅜	— ⅛
F Play w		See list below.			
Fed Farm	6500	415	385	390	+ 5
Fed Grain	1400	$6¼	6⅛	6¼	+ ⅛
Finning T	100	$10⅜	10⅜	10⅜	— ⅛
Fleet Mfg	2200	100	100	100	
Fleetw'd	100	$9½	9½	9½	+ 1
Ford Cnda	412	$53¼	59	59¼	
FPE Pn pr	50	$52½	52½	52½	
Fraser	25	$30⅛	30⅛	30⅛	— ⅜
Freiman	650	475	475	475	—25
Gaz Metr	261	460	450	450	
Gdn Mang	500	$7¼	7⅛	7⅛	
Gen Distrb	845	$7¾	7½	7½	— ⅜
GMC	z73	$74¼	73⅞	73⅞	
G P Mfg A	100	$33¾	33½	33½	+3½
Genstar L	1550	$11⅛	11¼	11¼	— ¼
Gnstar L w	100	305	305	305	—25
Gesco Dis	250	$5⅛	5⅛	5⅛	
Glendale	400	$5	5	5	
Goodyer	z5	$100	100	100	
G Mckay A	100	$6	6	6	
Greb Ind	250	$5¾	5¾	5¾	
GL Paper	1000	$24¼	24½	24¼	
GL Power	600	$17¼	16¾	16¾	— ⅜
GN Capital	205	$5¼	5¼	5¼	
Gt W Life	89	$105	103	103	— 3
Gt WSadd	200	430	430	430	— 5
Greyhnd	3150	$11⅜	11¼	11⅜	+ ⅛
Grissol F	400	$5	5	5	
Guar Trst	735	$10½	10	10½	+ ¼
Gulf Can	4660	$16⅞	15⅝	16⅝	+ ⅛
H Cotton	160	$50½	49	49	—1½
Hand Chm	100	$13¼	12¾	12¾	+ ⅛
Hardee	400	79	75	75	
Hard Crp A	325	$12½	12½	12½	— ¼
Hargn	18800	350	325	325	—25
Harris J S	300	220	220	220	+ 5
Harveys F	6545	170	150	165	+ 5
Hawker S	2085	215	200	205	+ 5
Home A	6202	$14⅜	13⅞	14⅛	+ ⅛
Home B	2350	$14¾	14½	14½	+ ⅜
Horne Pit	900	260	250	250	—10
H Stein Elc	100	475	475	475	—75
Howdn DH	400	350	350	350	
H Bay Co	z55	$17¼	17⅛	17⅛	
HB Oil Gas	3888	$42¾	42¼	42¼	— ¼
HB Oil G pr	310	$57	55	55	— 2
Hunter D	700	$11⅛	11½	11⅜	— ¼
Huron Eri	1300	$16¾	16½	16½	— ½
Husky Oil	1208	$10⅞	10⅝	10⅞	+ ⅛
Husky B pr	50	$40	40	40	+ 1
Husky D w	310	340	320	320	—30
Imp Oil	8000	$18⅝	18⅜	18⅝	
Imp Tob	3743	$15¼	14⅝	13¾	+ ⅜
Imp Tob pr	z120	410	390	410	
Inc Dis w	z5	67	67	67	
Indusmin	z5	$13⅜	13⅜	13⅜	
Ind Accept	2600	$14¼	14	14⅛	— ⅛
In Acc	300	455	455	455	
Ind Adhes	550	$10½	10⅜	10⅜	— ⅛
Ingersol	100	$7⅜	7⅜	7⅜	
Inglis	400	85	9	9	
Inland Gas	820	39⅜	9⅜	9⅜	
Inland G p	200	$14	14	14	
Intr Cty w	100	375	375	375	—25
IBM	88	$334⅜	327	334¾	+2¾
I Nickel	26849	$45¼	44¾	45	— ⅛
Int Util	6595	$26	25	25½	+ ½
Int Util A	110	$27	27	27	— 1
Int Util pr	z5	$28¾	28¼	28¾	
Int Div	1400	135	125	125	—10
Intpr Pipe	4845	$21¼	20½	21¼	+ ⅜
Int Pipe w	400	860	850	850	
Intpr Steel	5350	$5⅜	5½	5½	— ⅜
Inv Grp A	2450	$7⅜	7¼	7¼	+ ⅛
Inv Grp 5 p	865	$19¼	19¼	19¼	
In Ovrseas	z56	$16⅜	16¼	16⅜	
Inwin Toy	925	$13⅛	13	13	— ⅛
ITL Ind	500	87	6⅜	6⅜	
Ivaco Ind	240	85	5	5	
IWC Ind	500	210	205	210	— 5
James Ind	775	235	220	220	—15
Jefferson	3165	$10⅞	10⅜	10⅝	— ⅛
Jeffersn w	500	350	350	350	—25
Jockey C	2225	440	440	440	
K—N					
Kaiser Re	1510	$19¼	19	19½	+ ⅛
Kaps Tran	1800	$3⅜	9¼	9¼	
Keeprite P	700	$10⅞	10⅝	10⅞	+ ⅜
Kelly D A	2100	$7	7	7	
Kenting	200	$12¼	12	12	— ⅛
Koffler	1354	$10⅞	10	10	+ ¼
Labatt	1817	$25½	25¼	25⅝	+ ⅛
Labatt pr	1425	$25⅞	25½	25⅞	+ ⅛
Lafarge	z16	$12¼	12	12	
Lafarge pr	150	$12½	12½	12½	
Laidlaw M	150	$7½	7½	7½	+ ¼
LOnt Cem	2705	230	225	225	+ 5
Laura Sec	273	$11⅛	11⅛	11⅛	— ⅛
Lau Fin	260	410	400	400	—20
Lau F 2.00	534	$20½	20	20½	— ¼
Leigh Inst	270	$15¼	15¼	15¼	+ ¼
Leons Frn	500	450	450	450	
Livingsto	z25	$9	9	9	
Lob Co A	1710	$8⅝	6½	6½	
Lob Co B	3075	$6⅜	6½	6⅝	+ ⅛
Lob Co pr	190	$33	32½	32½	— ½
Lob G A pr	100	$20½	20½	20½	+ ⅜
Lob G B pr	z50	20½	20¼	20½	
Loeb M	2900	$5¾	5	5	— ⅛
Logistec C	100	6⅝	6⅜	6⅜	— ⅛
Maclarn A	z50	$17	17	17	
Maclean H	440	12¾	12¾	12¾	— ¾
MH Cable	250	325	325	325	+20
MB Ltd	5378	$31½	30⅝	30⅝	
Magna El	110	7½	7½	7½	— ⅛
Magnason	400	6⅜	6¼	6¼	— ¼
Magnetics	1440	125	123	125	+15
Manoir In	600	150	145	150	+ 5
M Lf Gard	225	$25¼	25¼	25¼	
M Lf Mills	z14	$14½	14½	14½	
Maritime	z60	$15⅝	15⅜	15⅝	
Markboro	1400	410	400	400	— 5
Mass-Fer	5023	14½	13⅜	14	
McLaghln	z25	8	8	8	
MEPC	200	390	380	380	—10
Melchers	400	$14⅛	14⅛	14⅛	
Met Stores	125	$22	22	22	
MGFM	800	250	250	250	—50
Microsyst	215	$9½	9¼	9¼	— ⅛
Mitt Brick	200	$5¼	5¼	5¼	+ ⅛
M LW Wor	535	10½	10⅜	10½	+ ⅛
Molson A	750	$16⅝	16½	16½	— ⅛
Molson B	550	$16¼	16	16	— ¼
Mon Life	200	$20½	20½	20½	
Montex	1000	37	35	35	
Mnt Trst	1000	$12¾	12¾	12¾	
Moore	5454	$35⅞	34⅞	35¼	+ ⅛
Morse A	100	$12	12	12	
Morse B	550	$19	19	19	
Mrphy pr	z50	$20½	20¼	20½	
Murritt B	700	$5⅜	5½	5⅜	+ ⅛
Murrit B w	100	330	330	330	—25
Nabrs Dig	200	$10	10	10	— ⅛
NaChrs I	500	450	450	450	—25
Nat Drug	100	6¼	6¼	6¼	+ ⅛
Nat Hees p	z50	380	380	380	
Neonex I	4580	495	480	485	— 5
NB Tel	710	$11¾	11⅝	11¾	
N Provid D	1800	95	85	85	
Noranda	5998	$33½	32	32½	— 1
Nor Ctl G	9585	11¾	11¾	11½	
Nor Ctl A p	z15	$21	21	21	
Nor Ctl B p	3000	28	27½	27¾	— ⅛
Nor Ctl w	360	500	485	500	
NS L P	202	$7⅛	7⅛	7⅛	
NuWest H	1750	$5	485	5	— ⅛
O—S					
Occentl Pt	100	$21	21	21	— ⅜
Ocean Cm	190	$20½	20½	20½	— ⅛
Oil Patch	100	475	475	475	—20
Okanagan	2050	360	360	360	+ 5
OSP Ind	1195	6⅜	5⅜	5⅜	— ⅛
Oshawa A	5555	15½	14⅜	15½	
Oshawa w	1915	255	250	255	+ 5
Pac Pete	3350	$27	26¼	26⅜	— ¼
Peace Riv	520	220	220	220	
Pembina	1020	$23	22½	22½	— ½
Penningtn	2450	8⅜	8	8	— ¼
Petrofina	z50	$15	14½	14⅝	
Phillips Cb	3895	$3⅛	8	8	
Pitts Eng	300	$11⅜	11¼	11¼	— ⅛
Pow Corp	3650	38	7¾	7⅞	— ⅛
Pow C 5 pr	540	$10½	10	10	+ ½
Prem Iron	200	$5½	5½	5½	— ⅛
Price Com	600	$12¼	12	12¼	+
Prov B Can	200	9¾	9¾	9¾	
Rank Org	3064	$13¼	13	13¼	— ¼
Readers D	300	$5¼	5¼	5¼	— ⅜
Reed Oslr	975	19¾	19¾	19¾	— ¼
Reitman	150	$20½	20½	20½	
Reitman A	z12	$17¼	16½	17¼	
Revelstk	125	12	12	12	— ½
Rileys D	100	175	175	175	+15
Ronald Fd	z45	$15	14	14	
Rothman	250	$16	16	16	— 1
Rothmn w	100	300	300	300	— 5
Rothm B p	650	$18¾	18	18	— ⅜
Royal Bnk	6905	20⅞	20¼	20⅞	+ ⅛
Royal Trst	1070	$25¼	28	28	
Russl H p	110	21½	21½	21½	— ¼
StL Corp p	z22	$68	68	68	
St Maurice	3800	74	69	72	+ 2
Sandwell	100	$9½	9½	9½	
Sayvette	975	390	375	390	— 6
Schneid b p	200	$7¼	7¼	7¼	
Scintrex	320	$13¾	13⅜	13¾	— ¼
Scot York	1150	$12½	12	12½	+ ½
Scot Lasal	125	26	25	25	— 1
Scot Paper	255	$22	22	22	— 1
Scotts	3455	7¾	7¼	7½	— ½
Seaway M	1450	$11	10½	10⅝	+ ⅛
Seaway pr	2800	365	350	350	+10
Seaway w	1200	95	86	91	+ 1
Secur Cap	700	275	255	275	
Shaw Pipe	495	$9⅝	9½	9½	— ⅛
Shell Inv p	224	$27	26	27	+ 1
Shell Inv w	2078	$12⅝	12	12⅝	+ ⅜
Shell Can	625	28	27	28	+1⅛
Shepherd	100	470	470	470	— 5
Shully's	z100	6	5⅛	6	
Sifton Pro	500	300	285	285	—15
Silverwd A	600	18⅞	17½	17½	
Simpsons	1318	$17¾	17½	17⅝	— ⅛
Simpson S	3450	$25	24¾	24¾	— ¼
Skyline H	1500	8	7⅞	8	+
Slater Stl	2250	$12½	12½	12½	
Slater B pr	250	$13¾	13⅛	13⅜	— ⅞
Slater 6 pr	200	$15½	15	15	
Slate Walk	2600	$6⅞	6⅞	6⅞	
Southam	785	$51½	51	51	— 1
Stafford	100	360	360	360	—15
St Brodcst	950	$9⅜	9⅛	9⅛	
St Paving	340	$7	6¾	7	
Stly Brock	100	$9¼	9¼	9¼	+ ⅜
Steel Can	9955	22⅜	22⅜	22½	
Stnbg A	36115	$13⅝	13	13	— ½
Suptst com	800	8⅜	8¼	8⅜	— ⅛
Suptest od	415	$34½	34½	34½	+ ½
Surpass C	500	150	150	150	
T—Z					
Teledyne	540	$6½	6⅜	6⅛	—1⅛
Texaco	201	$23¼	23¼	23¼	
Texas Gu S	520	$16⅝	16⅝	16⅝	+ ⅛
Thom Box	200	$8⅛	8¼	8¼	
Thom N	12400	$19⅞	19½	19⅞	+ ⅜
Thom N pr	465	$45½	45½	45½	
Tone Craft	200	$18	18	18	
Toromont	600	91	90	91	— 4
Tor Dm Bk	8123	$20¼	19⅞	20⅛	+ ⅛
Towmart	1000	65	65	65	
Traders A	1065	$9½	9¼	9½	
Trader A p	z25	$18⅜	18⅜	18⅜	
Trader B p	500	$24	23½	24	
Trader 65 w	200	100	100	100	
Trader 69 w	200	260	260	260	— 5
Transair	100	350	350	350	+ 5
Tr Can PL	1400	$27⅛	26⅞	26⅞	
Tr Can Pl p	75	38	37⅞	37⅞	+ ⅛
Tr Can A pr	110	$54⅛	54	54	— ½
Tr Can P w	520	800	800	800	
Trans Mt	1939	$15⅝	14⅞	15⅝	+ ⅜
Trans PPL	1150	$14	12½	12½	—1½
Trizec Crp	5600	125	120	120	— 5
Tru-Wal	1500	225	200	200	—30
UNAS Inv	600	13	13	13	
Un Carbid	675	$19	12¾	13	+ ⅛
Un Gas	3500	13½	13⅜	13⅜	
UGas A pr	43	$38	38	38	
UGas B pr	50	37	37	37	+ 1
Union Oil	z100	$41½	41½	41½	
U Corp B	z25	$15⅞	15⅞	15⅝	
Un Fn Mgt	700	9¾	9¼	9¼	+ ⅛
Un Wburn	100	$7⅞	7⅞	7⅞	— ⅛
UWbn 6¼p	25	36	36	36	— 1
U Sections	100	$10¾	10¾	10¾	— ⅛
Van Der H	800	425	415	420	— 5
Van Ness	600	140	135	135	—15
Versatil	200	$9⅛	9¼	9⅛	— ⅛
Venpower	2000	50	40	50	+10
Versatile	750	310	285	300	
Versatil A	800	290	230	230	+20
Vic G Tr	150	$16⅝	16¾	16⅝	— ⅛
V Wood A p	200	66⅛	6¼	6½	
Vulcan	100	87	7	7	— ¼
WGW	11570	$46	45	46	+ ⅜
Wstburne	z99	$7¾	7¾	7¾	
Westc'st	205	$19½	19½	19½	
Westeel	825	12	11½	11½	— ⅛
W Brdcast	200	21	20⅝	20⅝	— ¼
W Bcas A p	1100	$26	26	26	
W Cdn Seed	1500	220	215	215	— 5
W Pacific	3400	480	430	455	
Weston	930	$21⅜	21	21½	
Wstn 4½p	25	$65	65	65	
Wstn 6pr	z20	$81½	81½	81½	
White Pas	350	$21⅛	21	21	
White P A p	110	$23	23	23	
Wood Alex	100	310	310	310	—45
Wdrd a	15845	$17¼	17¼	17¼	
YR Prop	200	$6¾	6¼	6⅜	+ ⅛
Zellers	7450	$10½	10¼	10¼	— ⅜
Zellers pr	z24	$33½	33½	33½	
Zenith	100	180	180	180	+10

VANCOUVER 11 A.M.

OILS	Bid	Asked
Allied Rox	65	66
Ballindry		130
Bison Pete	190	205
Bralorne	185	200
Can Fortune	16	17½
Castle O-G	190	240
Five Star	21	24
Ft St. John	75	80
Futurity		27
Meriand	58	60
Midland	7	8
Peace River	9	9½
Plains Pt	31	34
Ponderay	91	100
Royal Can	130	135
Share	17	17½
Trans-Can	78	80
United Bata	226	230
Western Ex	27	30
MINES		
Adera	245	250
Adanac	47	50
Ajax	12	16
Alwin	106	110
Alice Lk	57	59
Anuk	29	30
Arctic	30	32
Arlington	31	34
Atlas	115	120
Avino	115	125
Benson	30	35
Bethex	14¼	
Blue Star	8	9
Bornite		20½
Boswell	33½	40
Brameda	410	435
Brenda	11¾	12¾
Buchanan	11	12
Buttle Lk	340	345
Buval	43	46
Calta	46	50
Canol	

Currency Futures Traded

NEW YORK (WP) — The world's first futures market in foreign currencies opened here Thursday, attended by a small crowd and high hopes.

The International Commercial Exchange, an offshoot of the N.Y. Produce Exchange, recorded its first trade shortly after the opening bell at 11 a.m., when $10,000 worth of British pounds changed hands at $2.3825 per pound, for delivery in September, 1971.

By the end of the day, trades also had been recorded in Japanese yen, West German marks, Italian Lira and Swiss francs. French francs, which are also listed for trading, saw no action.

At the opening ceremonies, Prof. Robert Triffin, of Yale University, the speaker at the opening, said he thought the new market might create more interest in currency trading, but added, "I hope it doesn't prompt people to bet on foreign exchange as they did on gold."

He said that, because of the growth in the market for Eurodollars — American dollars held by foreigners — and the sharp rise in Eurodollar interest rates, government monetary managers have lost control of the markets.

BUSINESS and FINANCE

Editor: G. S. Kent

I.T.L.

A drop in net income after a rise in sales last year is reported by I.T.L. Industries Ltd., of Windsor, which changed its accounting procedures to reflect production costs more accurately.

Sales were $16.45 million, up from $14.34 million, and income before extraordinary items was $765,499 compared with $806,965, or 36 cents a share against 47 cents.

After extraordinary items, net income was $907,527 (45 cents) compared with $1.02 million (62 cents) adjusted.

Getty Oil

Getty Oil Co. reports 1970 first quarter consolidated net income from world-wide operations was $23 million or $1.15 per share compared with $29.88 million or $1.47 per share a year ago.

George F. Gerty II, executive vice-president and chief operating officer, said factors contributing to lower 1970 first quarter earnings were higher costs and taxes, and lower prices.

Getty said the impact of 1969 tax legislation, which increased consolidated income taxes, lowered consolidated earnings for the first quarter by $2.5 million, or 13 cents per share.

Consolidated sales and other revenues for the 1970 first quarter were $320.99 million compared with 1969 first quarter consolidated sales of $301 million.

Lornex Problems To Be Resolved

LONDON (CP) — Sir Val Duncan, chairman of giant Rio Tinto-Zinc Corp., spoke optimistically of its outlook in Canada at a news conference in connection with release of its 1969 financial report early Friday.

Duncan, whose company controls or is associated with several huge Canadian firms, said:

- He thinks that in the next few days the "problem" of Lornex Mining Corp. with the B.C. government over development of copper ores in B.C.'s Highland Valley will be "resolved."
- The Churchill Falls hydro-electric project in Labrador is on target and should begin turning out power on the due date in 1972.
- Atlas Steel at Welland, Ont., a subsidiary of RTZ-controlled Rio Algom, should have an improved year as modernization continues.
- Though RTZ's potash operations in Saskatchewan have had a "traumatic" year as supplies rose and world mrkets shrank, the provincal government's action in propping up sales prices should have a beneficial effect.

B.C. MATTER URGENT

Duncan indicated that from the Canadian standpoint of world-ranging Rio Tinto-Zinc, the British Columbia operation is the one of most immediacy.

The $123,600,00 operation of Lornex, partly owned by Rio Algom and due to get into production in 1972, has committed the whole of its copper concentrate output for 12 years to a Japanese consortium helping in the financing.

Lornex does not plan a smelter and the "problem" mentioned by Sir Val is that the B.C. legislature has passed legislation requiring copper producers in the province to provide ore for a B.C. smelter if one is ever established there.

Duncan, who visited B.C. recently, described the provincial policy as "reasonable." He said Lornex itself made a feasibility study of the prospects of a smelter but found it uneconomic, partly because of expense of waste disposal to conform with the B.C. anti-pollution legislation.

Discussing the potash situation in Saskatchewan—where RTZ has a big stake at the Allan Mine near Saskatoon—Duncan said he thinks it will be some some time before the whole field of potash is profitable to producers.

SAYS RESERVES LARGE

He said RTZ is not worrying—the Allan Mine has reserves enough for 150 years—and "one really has to wait until the market gets better."

He offered a cheering note for the Saskatchewan operation by saying that the company is in no hurry to bring a proposed operation in Yorkshire, England, into production.

"We wouldn't bring it in with the world potash supply in its present state," he said. He guessed at 1976 or later for the beginning of output.

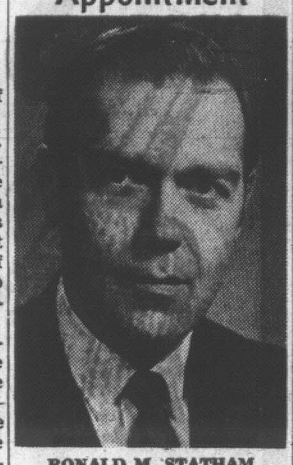
Of Churchill Falls, Duncan said that there are obvious construction problems but none of them are intractable.

"The first units should come into stream on the due date in 1972," he added.

Rio Tinto-Zinc's annual statement showed group profit before tax of £69,654,000 ($181,100,00) of which Rio Algom and its subsidiaries contributed £2,979,000 ($7,747,000). The overall figure showed an increase of £15,936,000 ($41,443,000) over 1968.

Retained profit after taxes and dividends was £9,091,000, compared with £8,817,000 in 1968.

Castle Wines Appointment



RONALD M. STATHAM

L. L. Anderson Jr., President of Castle Wines Ltd./Growers' Wines Co. Ltd., announces the appointment of Ronald W. Statham as Secretary-Treasurer. Mr. Statham has a Bachelor of Commerce degree from Sir George Williams University and is a Certified General Accountant. He comes to the Company after ten years association with Imperial Tobacco Company of Canada Limited. Castle Wines Limited market Ste. Michelle, Beau Sejour, Vali Vinta wines and B.C. Sparkling Cider throughout Canada. ***

Ginter Buys Brewery Site

VANCOUVER (CP) — Brewer Ben Ginter of Prince George said Thursday he will purchase seven acres of land in suburban Richmond, from B.C. Hydro, for his planned Lower Mainland brewery.

B.C. Hydro said a contract is being drawn up. Ginter said the land will cost $150,000 and the $4,000,000-$5,000,000 brewery should be in production in two years.

WANTED

Couple to manage medium size motel. Live in. Good appearance — ability to meet people — some business background required. Bondable. Reply giving full resume of previous experience to

Victoria Press, Box 331

OPEN HOUSE

SATURDAY AND SUNDAY, 1 - 5 P.M.

4125 HOLLAND AVE.—BRAND NEW

Over 1,400 sq. ft. of living area. 3 bedrooms, carpet in living, dining and rumpus room. "The Best Bargain on the Market." As low as $900 down to qualified purchaser. Full Price $23,900

PHONE OWNER: 479-1463

OPEN HOUSE
SATURDAY 1:30-4:30
10955 MADRONA DRIVE
NORTH SAANICH

Just completed, 3 bedrooms, 1½ bathrooms. Full basement, roughed-in plumbing. Wall-to-wall throughout. Beautiful treed setting. $25,950. Excellent terms.

MIKE RUSSELL, 388-5451 (anytime)
NATIONAL TRUST COMPANY, LIMITED

OPEN HOUSE
SPECTACULAR SEAVIEWS

WHERE—3026 BAYNES ROAD
Cadboro Point, turn right from Tudor Ave.

WHEN—Thurs., Fri., Sat., 2-5 p.m.

WHAT—Immaculate 3 bedroom, 1½ bath, built-in stove and oven. Family room, F/P, large sundeck.

HOW—Low interest, mortgage 5½% re-financing and possession arranged to suit your needs.

WHY—Enjoy low taxes, park-like surroundings, launch your boat, just a step to the beach.

WHO—YOU—your chance to enjoy one of finest seaview homes on the market today. Offered at $34,900

TOM BEAL
Off: 386-2961 Res: 592-1069
National Trust Co. Hillside Branch

JUAN DE FUCA—SHANGRI-LA

PEACE . . . SECLUSION . . . RUSTIC TRANQUILITY

Thirty minutes from Victoria, near the Sooke Whiffen Spit, overlooking the Strait of Juan de Fuca and near by mountains, a home has been placed on the real estate market . . . a thoroughly modern, thoroughly enchanting home . . . a home which you will never forget . . . one which you will be proud to own. 4000 feet of superb construction, 4 bedrooms, 3 bathrooms, 6 fireplaces, picture windows in every room, modern plumbing, modern wiring, Eden-like grounds (2½ acres), 360 feet of PRIVATE BEACH, and terms like you would never believe! This is a home worth visiting . . . a home offered at a price far below replacement value. I have several comprehensive brochures of this property and 60 coloured photographs.

This magnificent home offered at $58,500 is worth every penny. It's a holiday to show the home . . . so give us a call! (24 hours service).

Call . . . . John Barton 385-7761
Wayne Strandlund . . . 385-7761
D. F. HANLEY AGENCIES LTD.

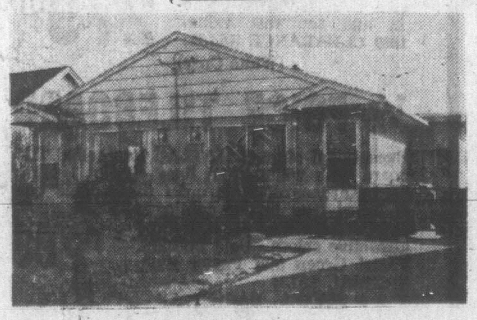
OPEN DAILY FROM 1 P.M.

Cedar Village Townhouses
1507 to 1549 North Dairy Road
Just off Cedar Hill Road

Offering the ultimate in convenience and carefree living. For only $26,800 with $3,620 down.

BLOCK BROS. REALTY LTD.
3636 SHELBOURNE STREET
477-1841
TRADES WELCOME

CITY TRUST



– DUPLEX –

OPEN HOUSE — Sat., April 25th, 1:30 to 4:30

TOWN & COUNTRY AREA—69 REGINA AVE.

Automatic oil heat on each side, w/w living room, fridge and stove. 2 bedroom units, 4 yrs. old. Good financing available.

JERRY BENARD 592-7772

CITY SAVINGS & TRUST CO. 383-4141
1306 Douglas St.
CITY TRUST

8½% Debenture Issue To Yield Up To 10%
Discounts from $2.50 to $7.50
NEW ISSUE
$500,000
Let Us Tell You Our Story.
The SLEGG ACCEPTANCE CORPORATION LTD.
690 Broughton St. 382-4511
Name .....
Address .....
Please send prospectus.

TAX
RETURNS COMPLETED
in your home or office
479-2353

$39,500
FOR THE EXECUTIVE AND HIS FAMILY, SPACIOUS 4-BEDROOM HOME IN PRESTIGE AREA.
TO VIEW, CALL:
MRS. McLEOD, 382-2161
C. J. McLeod Realty Ltd.
2230 Oak Bay Ave.

ISLAND PACIFIC REALTY LTD.

OPEN HOUSE
SATURDAY, 2 TO 5 P.M.
1963 FAIRFIELD ROAD
OAK BAY BORDER

Modern, no-basement home. Retirement dream home or large enough for the small, growing family. Wall-to-wall carpet in living room and hall, attractive fireplace. Three bedrooms, ultra-modern kitchen, some distant view of the water. Lovely garden among rock and oak trees. Asking $26,950. Call
RON McCONNAN, 383-8526

EXETER
Near-new, family home; gracious entrance, large living room, guest-size dining room, spacious kitchen, lovely den with fireplace; four bright, large bedrooms; triple plumbing. $78,000.
MRS. PETERSEN, 388-6231, anytime

FULL VIEW OF CADBORO BAY LUXURY HOME
This beautiful home has an unobscured view of all of Cadboro Bay, Ten Mile Point and Mt. Baker. It is situated on Sinclair Road, just below the University grounds. It features a grand living room with a feature fireplace; a large, separate dining room; an ultra-modern kitchen with an eating area, built-in top model dishwasher and garburator. These three rooms, plus the master bedroom, are at the front of the house and enjoy the view. There are four, possibly six bedrooms and four bathrooms. Also included is an indoor-outdoor family room or den, and enormous rumpus room and a main floor utility. An in-law suite is possible. This exciting home is situated on a secluded, ¾-acre, treed lot well back from the road. The asking price is $85,000. To view this property please call 388-6231, anytime. Courtesy to all realtors. PETER BARDON or ANNE DUGGAN.

TRY YOUR OFFER
Neat and clean, 2-bedrm house with full basement. Nice yard with flowers and room for vegetable garden. Bus right at door. Asking $18,900. Call
LILLIAN HENDY, 382-8636

$15,100
Two-bedroom, full-basement home close to shopping and transportation. Ideal starter or retirement home.
ANNIE MAY CLARKSON
385-6039 388-6231

OPEN HOUSE
SATURDAY 1:30 to 4:30

2040 LANDS-END ROAD
NORTH SAANICH

POSS. V.L.A. — OVER ½ ACRE. 3 bedrooms, dining room, 1½ bathrooms. All wall to wall. Full basement with completed rumpus room. Beautiful country setting. $26,950. Terms.

MIKE RUSSELL, 388-5451 (anytime)
NATIONAL TRUST COMPANY, LIMITED

Pemberton, Holmes Ltd.

are pleased to announce the following:

OPEN HOUSES

ON SAT., 2 - 5 P.M.

1) 1030 SOUTHGATE ST. — Large two storey 5 bedroom home. Nicely landscaped with plenty of charm. A must see for only $26,400

2) 2109 PANAVIEW HEIGHTS — Modern, 3 bedroom, well designed and constructed home. Many extras. Priced to sell at $26,900

JIM WEST 384-8126 GORDON PAGE
592-3703 477-8058

ACREAGE FOR SALE



Near Sidney—Pat Bay Highway
North Saanich
• 7 ACRES • 8 ACRES
• 9 ACRES • 17 ACRES
Easy Terms
RON PAGE 382-0621
P. & R. INVESTMENT & DEVELOPMENT LTD.

OPEN HOUSE SAT. 2-5 P.M.



1833 PENHURST

Off Chartwell, off San Juan, lovely 3-bedroom home, quiet location, close to UVic. L-shaped living and dining. Full basement, beautiful garden. Mrs. Petersen.

ISLAND PACIFIC REALTY LTD. 388-6231

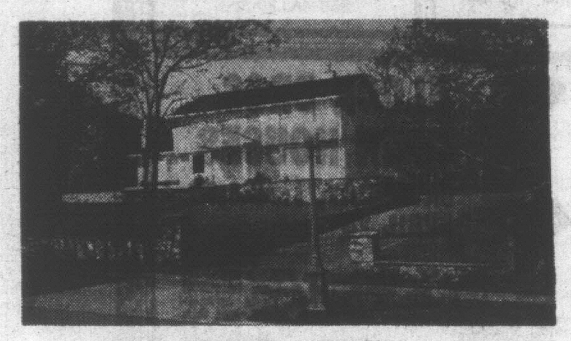
OWNER HAWAII BOUND

We have instructions to sell this classic Uplands home—Over 2,700 square feet of living—comprising 4 generous size bedrooms, a quiet panelled den with fireplace—spacious living and dining rooms—a family room too, which measures 21x24—3 elegant bathrooms—sundecks with sea views and a host of extras and built-ins—including brocade lined drapes, wall mirrors, washer, drier, dishwasher, etc. ONLY 5 years old and an achievement in home design and arrangement. Generous terms from $25,000 Down. Full Price $75,000

Please call J. J. Williams for appt. to view

BLOCK BROS. REALTORS
1800 BLANSHARD 386-3231

UPLANDS - OPEN HOUSE
3300 RIPON ROAD
OPEN SATURDAY 2 - 4



GRACEFUL COLONIAL
FIVE BEDROOMS, DEN, FAMILY ROOM

Set well back from the street on a delightful large Uplands lot which has formal gardens and lots of room for children to play; this excellent family home has living room 16'6"x22'. Completely separate dining room 12'x15'. Den 15'6"x12' with fireplace. Family room 17'6"x13'6". Custom designed for present owner this home contains zoned Hot-water heating. Full basement with roughed in facilities for additional rooms. 3-car garage and easy access for additional vehicles. Excellent mortgage at 7¼% may be assumed. A VERY UNUSUAL OFFERING AT AN EXTREMELY ATTRACTIVE PRICE $97,500.

Previous appointments please call
D. G. WHYTE, F.R.I. 385-7707
J. L. P. MEARS, F.R.I. REAL ESTATE AGENTS

MEARS, WHYTE & GOWER LTD.
2188 Oak Bay Avenue

HOMES OF THIS CALIBRE ARE VERY RARE AND CAN ONLY INCREASE IN VALUE

MUTUAL FUNDS, BONDS

THURSDAY

MUTUAL FUNDS	Bid	Asked
All Cdn Com	674	737
All Cdn Div	792	866
All Cdn V	368	402
Amer Growth	485	533
Andreae Eq	371	405
Assoc Inv	501	506
Can Growth	548	602
Cdn Chan V	574	629
Cdn Gas	1205	1321
Cdn Inv Fd	417	458
Cdn Trusteed	459	502
Canafund	5763	6051
Cap Growth	806	827
Coll Mutual	604	663
Com Intl	1221	1338
Com Intl Lev	321	352
Corp Inv	530	579
Corp Inv Stk	518	567
Dom Comp	446	485
Dom Div	299	325
Dreyfus	1065	1164
Entarea Inv	551	602
Eur Growth	611	671
Exec Fund C	628	659
Exec Inv Intl	436	—
Fed Finan	400	440
Fed Growth	447	491
Gis Comp	808	883
Gis Income	320	350
Growth Eq	611	671
Harvard	657	720
IOS Venture	329	360
Indus Growth	521	571
Inv Growth	1038	1135
Inv Intnl	667	729
Inv Mut	502	549
Mut Accu	476	520
Mut Bond	856	894
Mut Growth	443	485
Mut Income	472	516
Natrusco	1177	1233
Natural Res	690	754
Prin Growth	425	467
Prov Mut	636	696
Prov Stock	542	593
Regent Fund	790	863
Royfund	503	519
Timed Inv F	634	687
United Accu	447	491
United Amer	218	240
United Ven	380	418
Uni Savings	633	692
West Growth	555	610
INDUSTRIALS		
AGF Special	245	255
CPI Com	1250	1300
Guardian	6¾	6¾
Jolly Jumper	250	325
Sklar	100	120
Steadman	—	1500
Medcom	200	275
BONDS		
Dom of Canada		
Do 4¼ 72	95½0	96½0
Do 5½ 75	92¼	92¾
Do 8 78	102½	103
Do 4½ 83	71¼	72½
PROVINCIALS		
Alta 6¼ 91	69	—
Man. T 6½ 91	69	—
Sask 5¼ 82	72	—
Ont. 5½ 80	78¼	19¼
Ont Hy 6 88	75	76
CORPORATIONS		
BC For 5½ 89	64	—
BC Tel 6 84	73½	—
BS Tel 5 82	69	—
BC Tel 5¾ 85	70¾	—
Bell 6¼ 78	73½	75½
Cdn B 5½ 88	64	—
Do Tar 6¼ 80	81	—
IAC 6¼ 83	75½	—
Imp O 7¾ 87	84	86
Rothman 7½ 88	84	86
PIPELINES, ETC.		
Inter P 6 86	72	75
Tra Can 5 89	82	84
Westcoast "A"	68	70
West "C" 88	81	83

DIVIDENDS

class A 20 cents, May 15, record April 30.

Inter-City Gas Ltd., 6¼ per cent series A 62½ cents, April 30, record April 22.

Kerr-McGee Ltd., common 37½ cents U.S.; $4.50 pfd. series A $1.12½ U.S., July 1, record June 12.

This advertisement is not to be construed as a public offering. The offering is made only by the prospectus in those provinces where such prospectus has been lawfully accepted for filing and copies thereof may be obtained from such of the undersigned and other dealers as may lawfully offer these securities in such provinces of Canada.

New Issue

$15,000,000

TRADERS GROUP LIMITED

9½% Collateral Trust Notes, Series AN

To be dated: May 15, 1970. To mature: May 15, 1975.

These 9½% Collateral Trust Notes, Series AN, maturing May 15, 1975 will be exchangeable at the option of the holder after May 15, 1974, and prior to November 15, 1974, for 9½% Collateral Trust Notes, Series AN, maturing May 15, 1990.

Price 100 and accrued interest to yield 9.50%

McLeod, Young, Weir & Company Limited
Nesbitt Thomson Securities Limited
Richardson Securities of Canada
Pitfield, Mackay, Ross & Company Limited
Midland-Osler Securities Limited
Mills, Spence & Co. Limited
Bell, Gouinlock & Company Limited
Cochran Murray Limited
Walwyn, Stodgell & Co. Limited
Morgan, Ostiguy & Hudon Ltd.
Bankers Securities of Canada Limited
Geoffrion, Robert & Gelinas, Inc.

. . . Nigerians

Continued from Page 8

servant and throughout carried out Ojukwu's orders. Could he not have voiced his opposition to secession in most of the meetings he held with Ojukwu's governing bodies? Of course not; nobody dared to. What did he plan to do now? Well, he is still a civil servant, so any job the federal government gave him, he was ready to do.

Saddened By War

Sir Francis Ibiam returned saddened by the havoc the "unfortunate" war caused and now ready to contribute his quota to rebuilding a strong and united Nigeria.

Earlier, many other Ibo leaders had tried, through the mass media, to exonerate themselves from any complicity in the Biafra attempt. They also said they did whatever they did on orders or they would have been shot.

Leaders Blamed

Ibo youths, however, took these leaders to task for what they considered cheapening to their race and more important, unnecessary. In articles in Nigerian newspapers, they asked if Ojukwu single-handedly could have done what he did without support from the natural rulers and intellectuals — and most of all, kept Biafra on for 30 months — against the might of federal troops. One irate Ibo youth asked: "Could Ojukwu have been the head of the army, the director of Biafra's effective propaganda machinery, the boss of the land army (Biafra's farmers' corps), the chief of research and production department (which produced petrol, crude hand grenades and land mines)? These people should spare us the trouble of listening to the trash they dish out. General Gowon has said there is amnesty for all so please let them shut their traps. After all, we all know what everybody did during the war."

(Next: Issues Before Nigeria Today.)

U.S. Gives Firm Approval for Testing Of Controversial Anti-Cancer Drug

NEW YORK (AP) — The U.S. Food and Drug Administration has given approval for the testing on humans of a highly controversial anti-cancer drug, one the FDA long has refused to license.

The drug is Laetrile, the proprietary name for amygdalin, a chemical derived from apricot pits.

While the drug's supporters claim great benefits among cancer patients, the American Cancer Society lists Laetrile among "unproven" drugs and says its students find no objective evidence of benefit from it. Other cancer authorities have called it "dubious" or "worthless."

Under federal law, the FDA has banned sale and use of Laetrile because it has not gone through the process of legal and orderly testing to show that it is effective and safe, an FDA spokesman said. He said this applies to all drugs, and that these requirements protect the health of people because otherwise anyone could prepare a batch of chemicals and claim it helped cure a disease.

The FDA gave permission for the first step toward any approval—the clinical testing—by granting a number to an investigative new drug application filed April 6 by the McNaughton Foundation of Sausalito, Calif.

This does not mean the FDA has made any judgment as to the worth or safety of the drug, the FDA official said. It means only that the proposal to investigate it in humans met certain requirements stipulated by the FDA.

These include the names and qualifications of physicians who will conduct human studies, requirements for data-keeping, and general outline for the proposed studies. The McNaughton application also included results of drug tests in animals, and its report on results with human patients in other countries where the drug has been used legally.

The drug is being made legally available only for the clinical studies, not for general use among any cancer patients.

HALF RIGHT

BURTONWOOD, England (UPI) — Douglas Appleton, headmaster of St. Helen's public school, dropped half a dozen eggs 15 feet from a helicopter Monday to show his pupils how strong they were. Half the eggs bounced, the other half broke.

Karate Experts Fight

CHICAGO (AP) — A dozen karate fighters brawled on the Northwest Side Thursday night and one of them was fatally stabbed with a sabre. Police said the battle resulted from a year-old feud between two karate clubs over competition for students.

BUSINESSMAN'S SPECIAL

Create your own Poor Boy Sandwich at our Sandwich Bar. ONLY 99¢
Coffee or Tea Included
12 'til 2—and After Theatre
McPherson
Seafood and Steakhouse
No. 2 Centennial Steakhouse
388-4741

OPEN HOUSE
LANSDOWNE SLOPE
2199 Neil St.
(corner Eastdowne)
SAT. 1:30 - 4:30 P.M.
WILLOWS SCHOOL
3 Bedroom, modern family home with 2 extra bedrooms, family room and bathroom in daylight basement. Large lot. Immediate Possession.
To preview call G. Ireland,
QUADRA REALTY LTD.
385-1431 or Res. 658-8408

2 Only!
BRAND NEW
"Strata-Title"
Townhouses
Immediate Possession
- 3 Bedrooms
- Full basement
- Wall to wall in the living room and dining room.

ONLY $20,950
Can be purchased with clear title for cash. Or on Easy Terms
These units are situated on a quiet cul-de-sac close to the university area.
Call me NOW
ALEX DAVYDUKE
477-1855
UNIVERSITY REALTY LTD.
3639 SHELBOURNE

23 BLOCK BROS. OPEN HOUSES
SATURDAY, 1:30-4:30
APRIL 25

1162 OSCAR $14,500
This sunny Fairfield home close to everything must be sold. 3 BRs, LR with F.P., sewing room, large kit., nice bathrm. Full daylight basement with DR-in gar. Updated wiring, plumbing. Good roof, OOM furnace. Priced way down with small down payment, easy terms. Don't miss this. Mrs. W. Knox, 386-3231 or 388-5235.

137 JOSEPH ST. $17,500
Close to sea, schools, etc. LR with F.P., DR, 2 BRs, large kitchen and full bsmt. Approx. $4,000 1st at 7%. Vendor will carry a 2nd mtge. Arthur Bird, 386-3231 or 477-6300.

2921 DONCASTER $20,500
Simpsons-Sears family special. 5 BRs, large L.R. with lovely fireplace, family-size dining room, lots of counter and cupboard space in large kitchen. Lots of room for all in this home, plus storage area and full high cement bsmt. Kay Gooder, 479-2109 or 477-1841.

3406 DONCASTER $22,500
This well-cared-for home must be sold. Owner moving away. 2 BRs plus one in bsmt. Fireplace, sundeck and a cement patio in back yard which also has fruit trees. Close to bus, schools and shopping. Good terms. B. Simons, 477-1841; eves. 652-1731.

822 LINDEN AVE. (Fairfield) $23,900
You must see this one. Reduced for quick sale. 1,700 sq. ft. of living space on the main floor plus an in-law ste. upstairs. Also partially developed daylight bsmt. Sep. garage. W. Starr, 477-1841 or 478-5083.

1961 KINGS ROAD $23,900
Excellent value for this 6-room split level home. Ideal for small family Near all amenities. Financing can be arranged if necessary. Please do drop in for a look around. Jerry Hubert, 477-1841 or 384-2740.

1703 ASH ROAD $31,500
Large living room, dining room, 3 BRs, vanity bathroom, finished rec. room. Two beautiful fireplaces, double carport, large landscaped lot. 1st mtge. $19,750 at 9½%, 2nd mtge. $4,000 available. Consider this one. Mrs. Olive Ker, 477-1841 or 592-4450.

2983 HENDERSON ROAD $32,500
If you need a 4- or 5-bedrm. home this is your chance to inspect this one in North Oak Bay. 28 ft. living room and dining rm. in line as well as a sunny breakfast nook in kitchen. Double plumbing, rumpus room with F.P. and bar. This house is most deceiving from outside. Not a good drive by. Marj. Napper, 477-1841 or 592-9554.

1210 WYCHBURY $32,900
Located close to Saxe Point Park on a lovely treed lot this new 3-bedrm. home is spacious beyond belief. The full bsmt. can be developed into a legal suite or extra rooms for the family. Double carport. Large sundeck. Buzz Mainprize, 477-1841 or 658-8288.

1621 ELM STREET $34,500
Ideal family home, well cared for, extra BR and den in bsmt. Special features include 2 bathrooms, floor-to-ceiling fireplace extending a full wall, sundeck and drive-in carport. Beautifully landscaped. Assume a 6¾% mortgage. W. Neal, 477-1841; eves. 592-6452.

3534 LORRAINE (Off Mayfair Dr.) $39,300
Mt. Tolmie—executive home—high on a hill. Beautiful family accommodation and perfect for entertaining. Large L.R., raised D.R. and kitchen. Wrap around sundeck. A family room that I guarantee is different from any other featuring natural rock outcrop and floor-to-ceiling fireplace. 3 BRs, and yes 3 bathrms. Your hostess: Marguerite Schill, 477-1841.

4902 SEARIDGE (End Haliburton Rd.) $39,500
3-bedrm. beauty, high sea view location, rec. room with FP, 1½ baths, work shop area. Drive-in garage and carport. Sundeck, patio, fenced garden, excellent terms. Derek Rayner, 477-1841 or 477-8294.

5011 HILARIE PLACE (Off Claremont) $49,500
A perfectly beautiful seaview home with luxurious LR and DR, den with FP, family room, glamour kitchen, 3 BRs, 3 baths. Treed, secluded lot. Excellent terms. Mrs. Fraser, 477-1411 or 477-1841.

1796 MILLS X RD. (N. Saanich) $51,000
Mini ranch, 5 level, verdant acres, 8-stall stable, fully fenced, 3-bedrm. home, 3-yrs.-old, in a lovely location and near marinas, golf, great fishing spots. Your own little "sandown". View with Kenneth Harvey, 656-2397 or 477-1841 and make your offer.

4247 SPRINGRIDGE $23,500
This fine modern 2- or 3-bedrm. house must be sold at this sacrifice price. Cathedral entrance, W-W carpet, large sundeck and many other expensive features. Don Layman, 386-3231 or 385-0297.

330 PLASKETT PLACE $50,000
3½ yrs. old. 2¼ miles from City Hall. Complete seclusion on 95 ft. of waterfront. Tremendous uncluttered view, choice neighborhood. The architect created an early Ontario farm house, a foil for period or colonial furnishings. 3-4 BRs. 2 fireplaces, a most artistic home. Exceptionally flexible financing to approved purchaser. Ursula LaLonde, 386-3231 or 384-6758.

9575 CANORA RD. (Sidney) $24,900
Sparkling new home—wall-to-wall carpets—delightful kitchen—full downstairs to develop. In attendance Don MacClement, 477-1841 or home, 652-2210.

2027 LINDA PLACE (Sidney) $26,900
Exceptional financing gets you into this luxurious new house with very small down payment. Quiet, convenient location. In attendance Margaret MacClement, 477-1841 or 652-2210.

1675 WAINS RD. (Sidney) $31,900
4 BR home on 2.6 acres of park-like property. 1000 sq. ft. of living area with 12x18 living room with fireplace. Close to trannsportation and ferries. Stabling for 2 horses. Good financing. Gordon Dovey, 592-3967 or 477-1841.

544 MELDRAM DR. (W. Saanich to Birch) $40,900
Beautiful waterfront, 2 sundecks, LR 23x15, brick fireplace, oak floors, spacious kit, eating area. Lge. lot 100x165'. Vendor would carry some balance. Be my guest. Louise Wittermuth, 477-1841 or 477-6307.

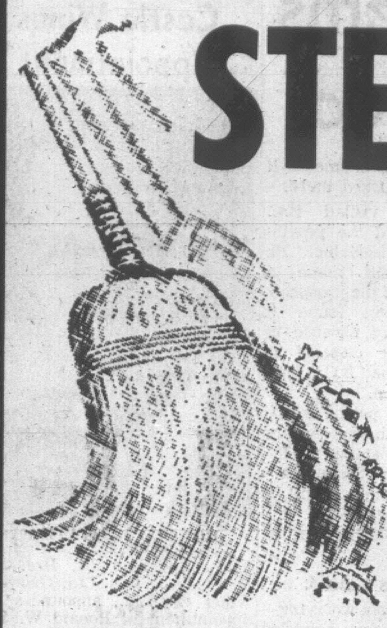
11332 CHALET ROAD, Deep Cove $45,500
Waterfront—charming little house—seclusion—dramatic views. In attendance Barbara LaLonde, 477-1841 or 652-2231.

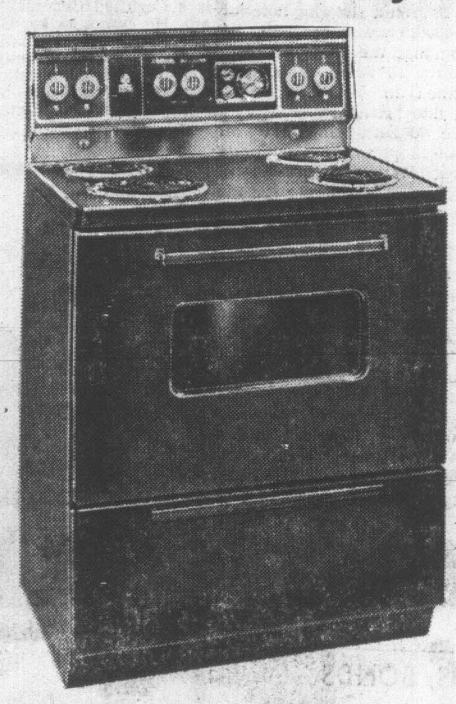
9570 NORTH LAWN TERRACE, Sidney
Terrific 4 BR family home, 1 blk. to sea, 2 baths, extra large living-dining. 1st. mortgage at 8¼%. $99.00 P.M. Tremendous value here. Mrs. L. Plant, 477-1841 or 656-3989.

9338 LOCKSIDE DRIVE, Sidney
Need 5 BR, 3 baths, all with sea view? A house with room to grow in Completely equipped with appliances, 3-car garage, a step from the beach. Offers welcome. Mrs. A. Edgington, 477-1841 or 477-4531.

386-3231 1800 Blanshard
477-1841 3636 Shelbourne

STEWART & HUDSON
BUILDING SUPPLY CENTRE
'Largest Selection—Lowest Average Prices'
A Board on a Building
CLEAN SWEEP
CLEARANCE OF
1969 Models—Buy The Best and Pay Less During This Clearance Sale

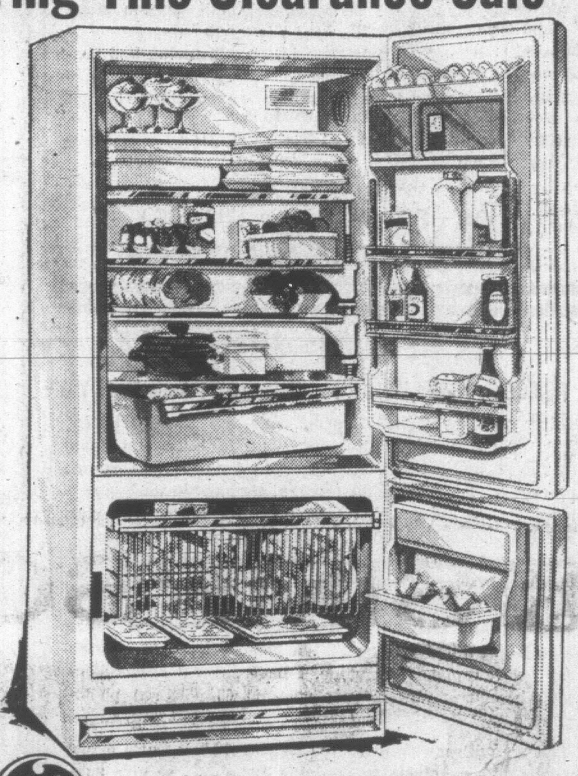




★ CHANCE TO WIN ★
a trip to Hawaii for two with the purchase of G.E. APPLIANCE OR CRESTWOOD KITCHEN. Your chances of winning are high as this contest is limited to Stewart & Hudson, Victoria for these two products only.
CONTEST ENDS APRIL 30th

Remember:
A G.E. World Appliance Leader Has —
- Space-age research laboratories producing exclusive patented designs.
- Superior manufacturing techniques producing quality at a reasonable price.
- Warranty backed up in Victoria with G.E. operated factory service depot with G.E. trained technicians.

SORRY — we do not accept trade-in's as we believe in giving lowest net price on quality branded merchandise which is incompatible with fictitious retails and trade-ins. But we will truck your old appliance free to an auction room.



SELF-CLEANING RANGE
World famous G.E. pioneers of self-cleaning ranges offer top design with exclusive patented features, superior construction, automatic timer, no fog window, high-speed infinite heat calrod elements. Limited quantity avocado or white only.
Manufacturers List $445.00
SALE 339.00

SAVE OVER 33⅓% ON DROP-IN RANGE
Truly a bargain - a fine quality appliance complete with remote control assembly - All controls out of reach of little children. Automatic timer. Compare to 299.00.
STEWART & HUDSON SALE PRICE 189.00
(Copper Only)

Refrigerator-Freezer
Not only is the freezer at the bottom, but so is the price! But quality is at the top! No-frost zero zone freezer 122-lb. capacity with roll-out basket. This refrigerator has exceptional design features that must be seen to appreciate the fine quality and unique features only found in G.E. Available in white or avocado.
Suggested List $579.00 (White)
SALE 399.00
Avocado $409.00

1969 DISHWASHER BARGAINS
Portable with maple chopping board top. Top loading mobile maid. White or avocado only. Compare to 419.50.
SALE 339.00
(White)



LOW PRICED PAIR
G-E 30" AUTOMATIC RANGE
Here's value! Automatic timer for oven and appliance outlet. Spatterless broil pan and removable deflector. Removable oven door with window. High-speed infinite heat calrod elements. Full width storage drawer. Available in White, Harvest Gold or Avocado. Suggested low price 249.00 (white)
STEWART & HUDSON SALE PRICE 209.88
(White)

AUTOMATIC DRYER
Featuring: Permanent Press - Wash-n-wear cycle - Child-proof safety start switch - illuminated drum - easy access to lint trap. Matches automatic washer we have on sale. BUY THE PAIR.
1969 CLEARANCE SALE 179.00
(White Only)

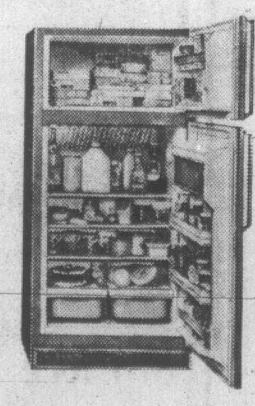
CASCADE HOT WATER TANK
Lots of hot water from 40 Imperial gallon G-E, Cascade approved and guaranteed electric hot-water tank
SALE, EACH 89.88

AUTOMATIC WASHER
A quality machine designed to give many years of operation. Automatic with many exclusive G.E. features. Come in and see this value.
1969 CLEARANCE SALE 279.00
(White Only)

RANGE HOODS
Clearance of range hoods in 24" and 30" widths. Various colors - real bargains here. Complete with filter, light and push button controls.
PRICED FROM, EACH 19.99

BATHROOM FANS
Easy to install, use 3" downpipe for duct - with high speed motor and backdraft shut-off. Suggested List 21.50.
SALE, EACH 13.99

13 CU FT. REFRIGERATOR
With Zero zone across top freezer 105-lb. capacity. Automatic defrost. Sliding shelves. Slide-out crisper. Many more exclusive G.E. quality features. Available in White, Harvest Gold and Avocado. Suggested low price 379.00 (White).
STEWART & HUDSON SALE PRICE 299.88
(White)



½ PRICE TILEBOARD
Exceptional offer of MATLAC Enamelled Tileboard with white grout lines on No. 1 tempered Kardboard. Waterproof finish. This type of board lists in our catalogue at 16.50 for a 4 x 8 panel in three attractive colors - Pale Doeskin, Pastel Green and Pastel Blue.
SPECIAL SALE
4' x 8' PANEL, EACH 7.99

K3 PARTICLE BOARD
Factory Clearance of unusual thickness K3 Board. The board which is guaranteed.
4'x8'x7/16" SALE, EACH 2.97
4'x8'x9/16" SALE, EACH 3.57

BUDGET TERMS AVAILABLE
Prices Effective Victoria Only Until May 2nd or While Quantities Last
Open 7:30 A.M. to 5:30 P.M. Daily Including Saturday!
400 BLOCK GORGE ROAD EAST PHONE 386-3211
STEWART & HUDSON Ltd.

FESTIVAL'S MAJOR AWARDS PRESENTED

Medallion
Rose Bowl

★

Festival Results

MORNING RESULTS

VOCAL CLASSES — Class 65, quick study, 17 to 21: 1. Madeleine Groos, 90; 2. John McVie, 89; 3. Linda Scanlan, Andrea Mellis, Bruce Cummings, Susan Word and Rosemary Sims, equal, 88.

Class 66, quick study, 14 to 16: 1. Jennifer Angus, 90; 2. Debra Crozier-Smith, 89; 3. Hilary Scott, 88.

Class 67, quick study, under 14: 1. Stephen Perks, 90; 2. Sara White, 89; 3. Lesley Powell, 88.

Class 51, girl, under 9. 1. Sharon Gordon, 88; 2. Janet Young, 87; 3. Michelle Gale, 86.

PIANO CLASSES — Class 117, under 9: 1. Miranda Wong and Alan Horgan, equal, 91; 2. Monica Pfau, 88; 3. Jeannie Aitchison, 87.

Class 136, Bach, under 11: 1. Rita Attrot, 87; 2. Susan Geddes, 86; 3. Lee Aitchison, 85.

Class 120, piano, under 12: 1. Graham Wilkins, 89; 2. Craig Stewart, 87; 3. Joanne Fryer, 86.

Class 159, Canadian composition, under 13: 1. Janice Noel, 90; 2. Jean McRae, 89; 3. Benjamin Wood and Karen Denike, 88.

SPEECH ARTS CLASSES—Class 328, girl, under 14: 1. Kim Cattrall, 88; 2. Fiona Roots, 87; 3. Elaine Stuart, 86.

Class 355, favorite poem, under 16: 1. Rosalind Scott and Kathleen Stupich, equal, 89; 2. Kim Cattrall and David McMinn, equal, 88; 3. Kathryn Popham, 87.

Class 352, sight reading, under 21: 1. Blake Carter, 89; 2. Susan Donald, 88; 3. Ailsa Craig, 87.

Class 338, Canadian poetry, open: 1. Mary Robertson, 87; 2. James Thom, 86; 3. Ruth Chudley, 85.

AFTERNOON RESULTS

VOCAL CLASSES—Class 53, girls, 11 or 12: 1. Sara White, 86; 2. Lesley Powell, 85; 3. Andrea Roberts, Judy Trumner, Jeannie Matheson and Jean MacRae, equal, 84.

Class 57, sacred solo, girl 11 or 12: 1. Sara White, 88; 2. Tara Hanley, 85; 3. Lesley Powell, Alison Newberry and Kathy Warren, equal, 84.

PIANO CLASSES—Class 155, modern compositions, under 15: 1. Heline Barker, 84.

Class 152, Chopin, under 15: 1. Roger Scobie, 88; 2. Walter Prossnitz, 86; 3. Daphne Feldman, 84.

Class 130, concert group, under 15: 1. N. R. Fairbank, 83.

Class 125, piano, under 17: 1. Wendy Stofer, 88; 2. Marilynn Dick, 84; 3. Elaine Archibald, 82.

Class 161, Canadian compositions, under 19: 1. Carrie Humphreys and Heather Attwell, equal, 88.

SPEECH ARTS CLASSES — Class 362 dramatic monologue, open: 1. Susan Donald, 92; 2. Marie Stillin, 91; 3. Blake Carter and James Thom, equal, 90.

Class 334, open: 1. Sheila Reardon, 90; 2. Ruth Chudley 89; 3. Mary Robertson, 88.

By AUDREY JOHNSON

Several major awards in the Victoria Music Festival were settled Thursday night in a program which drew a capacity audience to First United Fellowship Hall.

Climax of the evening were the competitions for the two traditional trophies — the Rose Bowl and City of Victoria Medallion.

OUTSTANDING

The Rose Bowl competition is open to outstanding performers selected by the adjudicator from adult vocal solo classes. Rankin Bushby had chosen three — soprano Susan Word and mezzos Andrea Mellis and Evelyn Westinghouse.

A fine performance of the brilliant aria, Una voce poca fa from Rossini's opera, The Barber of Seville, won the trophy for Miss Westinghouse.

There were only two competitors for the Medallion, which is for winners of all open piano classes, as Susan de Burgh and Frances Crampton between them had shared all the open "firsts."

Both pianists were in excellent form Thursday, but by "the unanimous decision" of the adjudicators the Medallion was awarded to Susan for her exquisite Bach performance.

These two winners will appear on the Festival Highlights program at McPherson Playhouse, Saturday.

Special junior and senior Beethoven bicentenary classes preceded the trophy events.

Competing in the junior section were pianists Mary Chard, Heather Attwell and Diane Crowther, vocalists Hilary Scott, Linda Scanlan, Jennifer Angus and Robin Powell and harpist Annabelle Burrows.

"Everyone likes this type of competition by the adjudicators," said Sidney Harrison in making the award. "But it is an almost impossible task to compare performers who are in many ways not to be compared."

SHORT TIME TO TRAIN

He pointed out that junior singers can only have had an extremely short training period whereas violinists and pianists of the same age can have had several years.

Mary Chard was named winner of this section.

Pianist Linn Hendry, violinist Jacqueline Tarry and vocalists Lynden Felton, Madeleine Groos and Andrea Mellis were the competitors in the senior section.

The winner was Jacqueline Tarry who had also, last week, won the major strings award, the Congress of Strings scholarship.

Both these girls will be appearing Saturday night and in May will go to Vancouver to compete in the B.C. Beethoven finals.

Tonight's special event is the speech arts honor performance in which several outstanding performances will be repeated and there will be a winners' competition for a bursary award.

Those who have been attending the speech section at St. Ann's Academy should note that the honor performance will take place at Blanshard Street School, starting at 8.

CHORAL PROGRAM

This evening at Fellowship Hall, an all choral program will include a campfire singing competition, church choir under 16, ladies' choir and mixed choir other than church in which the Amity Singers will vie with the Wyvern Singers and The Skylarks.

St. John's Church Choir will be singing and The Arion Male Choir will conclude the program.

The session at St. John's Hall will begin with a classical guitar solo open class. There are five entries and the adjudicator is Chris Jordan, widely known Vancouver guitarist.

The balance of the evening will be given over to the last of the piano classes.

Hickel to Approve Alaskan Oil Pipeline

FAIRBANKS, Alaska (AP) — Secretary of Interior Walter Hickel says the proposed oil pipeline across Alaska can be built without damaging the tundra and that a permit for its construction probably will be issued in the near future.

"Now, after more than a year of research, the engineering and scientific experts on our technical advisory board have established that the pipeline can be built with complete safety," he told an "Earth Day" audience Wednesday at the University of Alaska.

"The permit will be issued for the right-of-way just as soon as the terms and conditions have been agreed upon between the parties involved, and all requirements of law have been met," he said.

Conservationists have opposed construction of the pipeline across Alaska for fear of environmental damage to the Arctic tundra. The proposed 800-mile pipeline would extend from Prudhoe Bay to the Port of Valdez.

"I can guarantee that we will not approve any design based on the old faulty concept of 'Build Now, Repair Later'," he said. "Further, our detailed examination of the pipeline specifications will continue to include review by our wildlife experts to insure that migratory patterns, such as those of the caribou, are not seriously altered."

Plans also call for "thorough consideration to all other ecological factors to make certain that the pipeline can never become an environmental disaster," he said.

CAPITAL SCENE

Cloverdale Elementary School PTA, Tuesday at 7:30 p.m., regular monthly meeting.

★ ★ ★

Vancouver Island Rock and Alpine Garden Society, Tuesday at 8 p.m. in Room 112 Provincial Museum. A. de Mezey speaks on Rhododendrons for the Rock Garden.

★ ★ ★

Gyro Club of Victoria, Monday at noon in Empress Hotel. City police constable John Brennan will explain and demonstrate the use of the breathalyzer. "Do not show the white feather when called on to volunteer," says a club spokesman.

★ ★ ★

Christadelphians, Thursday at 7:45 p.m. in Christadelphian Hall; Bible address on Christ's Return Is Imminent.

Ballerina Dies

ESHER, England (AP) — Danish-born Dame Adeline Genee, 92, one of the foremost ballerinas of the early 1900s, died at her nephew's home here Thursday.

BLOOD CLINIC EXCEEDS ITS FOUR-DAY GOAL

The goal of 450 donors was exceeded by almost 50 Thursday as the Victoria Red Cross wound up four days of blood donor clinics at Claremont Secondary School.

Thursday's donors numbered 101 to bring the final total to 498 donors.

Next clinic is May 9 at two locations. The Red Cross on Fort will be open from 1:30 to 4:30 p.m. and from 6:30 p.m. to 9 p.m. while St. Joseph's School of Nursing will receive donors from 2:30 p.m. to 5:30 p.m. and from 6:30 p.m. to 8:30 p.m.

Take Off Fat With Home Recipe Plan

It's simple how quickly one may lose pounds of unsightly fat right in your own home. Make this home recipe yourself. It's easy, no trouble at all and costs little. Just go to your drugstore and ask for Naran. Pour this into a pint bottle and add enough grapefruit juice to fill the bottle. Take two tablespoonsful twice a day as needed and follow the Naran Reducing Plan.

If your first purchase does not show you a simple easy way to lose bulky fat and help regain slender more graceful curves, if reducible pounds and inches of excess fat don't disappear from neck, chin, arms, abdomen, hips, calves and ankles just return the empty bottle for your money back. Follow this easy way endorsed by many who have tried this plan and help bring back alluring curves and graceful slenderness. Note how quickly bloat disappears—how much better you feel. More alive, youthful appearing and active.

Ford

CORTINA GT

2-DOOR



$2702 Fully Equipped

PERFORMANCE PLUS WITH LUXURY AND ECONOMY

CORTINA GT

Overall winner of more than 500 International Races and Rallies.

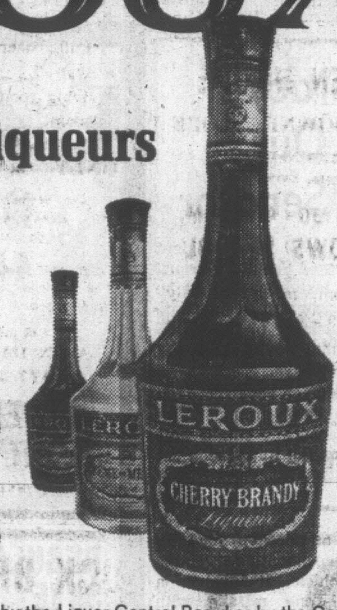
A LOT MORE GT

909 YATES, AT QUADRA

British Car Centre 384-5555

LEROUX

First Family of Distinguished Liqueurs



Cherry Brandy. Crème de Mentlie White. Crème de Menthe Green. Cherry Whisky. Apricot Brandy. These are five members of the first family of distinguished liqueurs. At Leroux, we strive for perfection — and it shows every time you sip one of these fine liqueurs.

Why not invite your friends for a nice little after-dinner party tonight?

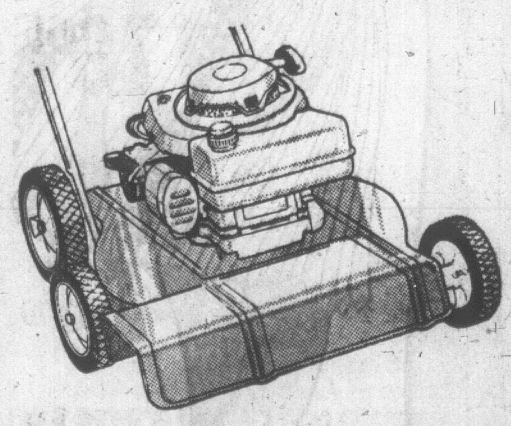
This advertisement is not published or displayed by the Liquor Control Board or by the Government of the province of British Columbia.

SIMPSONS-SEARS SATURDAY

SIZZLERS

20% to 50% OFF! Watch For The Yellow Balloons, They Point To Hundreds of Unadvertised Specials

ON SALE SATURDAY 9:30 a.m. 'til 5:30 p.m. WHILE QUANTITIES LAST



SAVE $20!

Craftsman 4 Cycle 18" Lawnmower

Reg. 69.98 Sale Price 49.97

Features recoil start. 4-cycle engine requires no messy oil and gas mixing; throttle-control lever on carburetor for trouble-free operation. Rugged steel housing with front-side discharge.

Grass Catcher available. Sale Price 7.99

Personal Shopping Hardware (9) Second Floor and Garden Shop



SAVE $11!

3-Piece Lawn Ensemble

Reg. 40.97 Sale Price 29.97

The greatest in comfort — soft, tough vinyl tubing supports you on hundreds of individual air-filled cushions. The chaise adjusts to five positions, and both chairs and chaise fold for storage; available in your choice of Avocado or Aqua.

Personal Shopping Summer Furniture (1) Main Floor



½ Price Short Sleeve Men's Sport Shirts

Reg. 4.99 Sale Price 2.47

Short-sleeve sportshirts that make summer living cool. A perma-prest blend of 65% polyester and 35% cotton that never need see the iron! Machine wash and dry for very smooth results. Available in assorted stripes and checks in tones of Blue, Brown and Green.

Personal Shopping Men's Furnishings (33)

50% off!

Women's Spring Coats

Reg. $25 to $30

Sale Price 12.47

48 Only! Women's Spring Coat Clearance saves you 50% and more. Available in assorted styles and colours in a selection of fabrics including Wools, Fortrels, Velvets, Harris Tweeds. Broken sizes 7 to 24½.

Personal Shopping Women's Suits (17)

Simpsons-Sears Hillside: 3190 Shelbourne Street; Lots of Free Parking While Shopping Simpsons-Sears.

(4-48)

Canada's Flag Copied From Peru Charges Red Ensign Supporter

Canada's Maple Leaf flag was copied from the flag of Peru, it was stated in B.C. Supreme Court Chambers here Thursday.

The allegation was made by George Burnham, 79, of 620 Cook Street, in his claim that proclamation of the maple leaf flag by the government in Ottawa is "null and void."

He is president and founder of Our Flags of the Century Association.

Gordon Anderson, representing the federal justice department, said Burnham's argument that the design for Canada's flag was "lifted" from Peru was irrelevant.

NO LAW

"Even if it were true," Anderson said, "there was nothing in law to say this could not be done unless the Peruvian government objected."

Burnham, who has long campaigned for restitution of the Red Ensign as Canada's national flag, petitioned the Supreme Court of Canada to declare the maple leaf flag illegal.

Through his counsel, Dr. J. J. Gow, Burnham argued that the royal proclamation made in 1965 was supported only by a motion which passed through the Senate and the House of Commons in Ottawa.

"There was no federal statute making it law," Gow said.

Burnham wore a Royal Canadian Legion beret and blazer when his petition was presented to Mr. Justice J. G. Ruttan in Supreme Court chambers.

Several other Legion members, including two disabled veterans, attended with him.

Mr. Justice Ruttan reserved judgment.

Burnham claimed that the proclamation announcing the maple leaf flag was unsupported by law. It merely stated that the Queen's subjects be required to take notice of the proclamation and govern themselves accordingly.

The proclamation was signed by the Queen.

In his argument before Mr. Justice Ruttan, Gow said the Queen's recognition of a new flag, submitted to her by the Canadian government, was "entirely without legal compulsion."

Gow asked Mr. Justice Ruttan to make a declaration that the proclamation was not binding upon Canadian citizens.

QUESTIONS RIGHT

Mr. Justice Ruttan questioned whether he, as a justice of the Supreme Court of British Columbia, had the right to make a ruling or impose an injunction that would be effective on a national scale.

Gow argued that, theoretically, Mr. Justice Ruttan had. He added that the maple leaf proclamation infringes the private rights of Canadian citizens.

"Assuming the proclamation was valid in technique," counsel said, "it is ineffectual because it is not part of the statute law of Canada.

"Furthermore it was made under royal prerogative and, as such, had no legal compulsion."

Gow said Burnham had merely to allege that his own personal rights were affected to bring a petition to court.

Anderson for the federal justice department asked that Burnham's petition be struck out and the action dismissed.

He questioned Burnham's right to bring such an action.

SHOW LOSS

"A private citizen would have to show that he suffered loss or injury by proclamation of the new flag," Anderson said.

In reply, Gow argued that Burnham could conceivably suffer property damage or injury because of his persistent attacks on Canada's flag.

Anderson said only the federal attorney-general had the right to take action against a royal proclamation.

"Before the plaintiff can seek an injunction against the government, he must show there has been personal interference with his individual rights," counsel said.

Anderson argued the Burnham's interest in the new flag was "neither more nor less than that of any other citizen of Canada."

Gow said the new flag was a matter of concern to a great number of people across Canada.

Mr. Justice Ruttan said he found the arguments "very interesting." He would give them careful consideration before making a decision.

PRINCESS ANNE SNUBS AUSTRALIAN STUDENTS

CANBERRA (Reuters) — Students protesting Australia's treatment of the aborigines jostled around Princess Anne at the National University here today but she told them, "What's it got to do with me?"

The princess told the students she could not see the connection between her visit and the aborigines campaign for land rights.

The princess also refused the offer of a Vietnam moratorium campaign badge and refused to sign a petition for higher allowances for teacher trainees.

Hundreds of students and staff gathered to see the princess as she arrived at the university to inspect a new library and have discussions with some students.

Accuracy Plan Out, Says Senator

BOSTON (AP) — President Nixon informed Senator Edward W. Brooke last Dec. 29 that he dropped a program designed to increase accuracy of the MIRV missile to allay Soviet fears, the Boston Globe says.

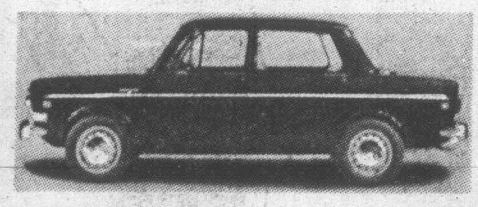
The newspaper says the decision was taken on grounds "that improved accuracy might give the Russians the impression the United States was preparing a first strike against the Soviet Union."

MIRV is an acronym for multiple independently-targetable re-entry vehicle. It involves a concept of one missile with more than one warhead, each aimed at a different target.

The Globe, quoting a spokesman for the Massachusetts Republican, says Brooke intends to take the Senate floor to commend the president for "undertaking a major measure of strategic restraint." Brooke has opposed deployment of MIRVs.

NATIONAL CHRYSLER DODGE
819 Yates • 384-8174

1970 SIMCA DELUXE
4-DOOR FAMILY SEDAN
VICTORIA'S BEST BUY



REGULAR PRICE $1898
SAVE $ 310
NOW ONLY $1588

EXCLUSIVELY AT
NATIONAL MOTORS

THIS ADVERTISEMENT IS NOT PUBLISHED OR DISPLAYED BY THE LIQUOR BOARD OR BY THE GOVERNMENT OF BRITISH COLUMBIA.

If you go from rum to rum looking for a really light one, look no further.

Here's Maraca Extra Light Rum.



Some rums belong back when men were men and rum was a way to keep from freezing.

People today look for a rum that's smooth, mellow, mixable and above all light.

Isn't that what you look for?

Then just say 'Maraca White Label Rum'. It's extra light.

Maraca Black Label and Gold Label. Dark and Gold in colour, but both light in flavour.



Spring loves Arnel* at SIMPSONS-SEARS



LIFE STYLES
FOR EASY LIVING

A patio pantdress and daytime pleaters...unadorned or accented with mini buttons and computer-dotted sash. All with the Arnel* guarantee that they'll shrug creases, machine-or-hand-wash and drip-dry quickly...with little or no ironing. Colours keep their cool and white stays bright. Spring lives Arnel*...we think you will too! See the styles shown plus many others during Simpsons-Sears Arnel* Week of fashions.
. White, yellow, lilac, blue, pink, turquoise, aqua, mint, orange.
. Sizes 8 to 18, 5 to 15 in the selection, as well as half-sizes.

$16 to $22

*Reg. T.M. Cel-Cil

Personal Shopping: Dresses
Simpsons-Sears, Hillside

Shop Tonight Till 9!

Simpsons-Sears Hillside: 3190 Shelbourne Street. Lo ts of Free Parking While You Shop Simpsons-Sears. (4-50)

Budget Passes With Passing Glance

By GERARD McNEIL

OTTAWA (CP) — Finance Minister Edgar Benson's March 12 budget, which didn't levy new taxes, was given a passing glance Thursday as the Commons ended a six-day budget debate with the emphasis on pet peeves.

The House didn't bother to vote formally on the budget when the debate ended. Instead it passed on division—indicating dissent—a motion approving in general Mr. Benson's policies.

The sharpest criticism came from Robert Thompson (PC—Red Deer), who said the budget was balanced at the expense of provincial and municipal needs.

He and Marvin Howe (PC—Wellington) also said the two-percent social development tax was to raise funds for medical care insurance and was being misused to balance the budget.

Mr. Benson estimated a 1970-71 surplus of $250,000,000 on revenue of $13,150,000,000 and spending of $12,900,000.

PM CRITICIZED

Prime Minister Trudeau and Health Minister John Munro came in for more criticism than Mr. Benson, however.

The Commons turns today to a bill amending the Canada Shipping Act.

Lorne Nystrom (NDP—Yorkton-Melville) said Mr. Trudeau has done more to harm national unity than any other prime minister.

Mr. Nystrom, at 23 the youngest MP, said bilingualism and biculturalism are fine but the government must solve the bread-and-butter issues or face further alienation in the country. Not only Quebec but the West was questioning the federal system, he said.

The war on poverty had turned into a war on the poor as inflation was fought with unemployment, high interest rates, declining farm incomes, frozen pensions, and attempts to freeze wages.

Mr. Munro took his lumps from fellow Liberal Harold Stafford (Elgin), who said the health minister has taken a "myopic" view in saying the medical manpower situation is good in Canada.

Mr. Stafford said it isn't as good as many East European countries and is being kept at present levels only by an inflow of doctors from needy countries. He quoted a United Nations report that labelled Canada "a manpower bandit."

Developing countries would soon check the costly outflow of doctors they had trained. Meanwhile, Canadian youths who wanted to take medicine were being turned away from medical schools here.

In the Senate, the hate propaganda bill was described as an invitation to incite breaches of the peace. Senator Allister Grosart (PC—Ontario), during second reading of the bill, said an incident might be created deliberately to make a speech-maker liable to prosecution under the legislation.

Senator Grosart also said the bill should be referred to the Supreme Court of Canada to determine whether it conflicts with the Bill of Rights and whether it is really necessary to protect minorities.

In other House speeches:

—Robert Simpson (PC—Churchill) called on Ottawa to build a highway from Thompson, Man., to Churchill, on Hudson Bay, and develop the port further.

—Wallace Nesbitt (PC—Oxford) said the CBC is a propaganda instrument that presents a one-sided picture of events such as the war in Vietnam.

—Allen Sulatycky, 32, Liberal MP for Rocky Mountain, urged federal incentives to the provinces to reduce tax burdens on the dwelling of the aged.

—Norman Cafik (L—Ontario) won NDP applause in urging loosened control of bank reserves to increase Canadian control of the economy.

'International Law Backs Arctic Bill'

NEW YORK (CP) — Three Canadian law professors said today that Canadian legislation to extend jurisdictional limits in the Arctic is only extending principles underlying widely-accepted practices of the international law of the sea.

In a statement to the annual conference of the American Society of International Law, R. St. J. Macdonald, Gerald L. Morris and Douglas M. Johnston, all professors of international law at the University of Toronto, said:

"Although the international law of the sea provides no exact precedent for the unilateral action of the Canadian government, it is easy to discover highly-relevant principles underlying widely-accepted practices, claims and decisions."

The professors cited the 1958 Geneva conference on the law of the sea which "confirmed the general acceptance of the concept" that a "coastal state may exercise exclusive authority for limited, designated purposes in a zone within modest limits and contiguous to a narrowly-conceived territorial sea."

"It may therefore be argued that a pollution zone is no less acceptable because of spatially less-modest limits if these limits are wholly appropriate to the problems of pollution and the function of environment control."

War Museum Expands

OTTAWA (CP) — In commemoration of the 25th anniversary of VE Day May 8, the National War Museum will open a new annex with a display depicting the evolution of artillery and armor, it was announced Thursday.

MEDITERRANEAN USED AS SOVIET TEST SITE

NAPLES, Italy (Reuters) — The Soviet navy, NATO experts here say, may be using the Mediterranean as a testing area for an armed fleet capable of protecting Russian merchant ships anywhere in the world.

The experts say this was one possible explanation for a considerable increase in the number of Soviet warships in the area.

Spring loves Arnel* at SIMPSONS-SEARS



THE ARNEL* ANGLE:
SHIP-SHAPE SHARKSKIN

Arnel* goes outboard with a new fleet of fashions. Admiralty navy and white decorated with gold and blue braid. Pleats have staying power, colours won't fade away. And feel at ease to wash and drip dry with very little ironing. See them during Arnel* Week at Simpsons-Sears...and command the coordinates with the Arnel* hang-tag, performance tested for wrinkle-resistant bravery!

a) Tunic top with sash $7
b) Fly front pant $10
c) Inner-outer top $8
d) Scooter-skirt $9
e) Pleater skirt $10

Sizes 10 to 18 in the group.

*Reg. T.M. Cel-Cil

Personal Shopping: Sportswear
Simpsons-Sears, Hillside

Shop Tonight 'til 9!

Arnel* Tops it All

. . . during Simpsons-Sears Arnel* Week of Fashions! See the tunic, shirt andshell that coordinate so well with all our sportswear. Best of all, Arnel* fashions won't be wilted or wrinkled on sizzling summer days. And they require such minimum of care. Bi-coloured or multi-stripes, as well as white, turquoise, yellow or mauve solids in the group. Sizes 10 to 18.

f) 6.98 g) 5.98 h) 4.98

Simpsons-Sears Hillside: 3190 Shelbourne Street. Lots of Free Parking While You Shop Simpson-Sears. (4-69)



THE DODGE GIRL TAKES IT OFF...

(on Coronet)

Plus
EXTRA SAVINGS OF 40%* ON A PACKAGE OF POPULAR OPTIONS

Special option package includes: Vinyl Roof • Bumper Guards • Outside Remote Control Rearview Mirror • Tinted Windshield • Deluxe Wheel Covers • Undercoating & Hood Pad • Accessory Floor Mats • Rear Window Defogger. Suggested Retail Price $280.70. Special Package Price $168.00. YOU SAVE $112.70. Offer available for a limited time only at participating dealers.

*All prices are Manufacturer's suggested retail prices.

Dodge CHRYSLER CANADA LTD.

Dodge CHRYSLER Dodge Trucks SALES SERVICE

SHOP AT YOUR DODGE TRANSPORTATION CENTRE FOR THE BEST DEALS ON WHEELS.

NATIONAL CHRYSLER
DODGE
Yates at Cook 384-8174

TENTATIVE AGREEMENT . . . *. . . DECISION MAY 15*

McLeod Cougars' Man?

By ERNIE FEDORUK

It's Jack McLeod's play. He has until May 15 before deciding if he wants to "pass" or "score."

That was the stage of the game reached Thursday by Victoria Cougars of the British Columbia Junior Hockey League in their quest for a manager-coach to replace the deposed Doug Anderson.

It's McLeod's job—if he wants it.

The former coach of Canada's national team arrived in Victoria Thursday and met at length with Cougar officials.

Managing-director Bob Reid then announced a tentative agreement had been reached on the terms of a contract but McLeod requested that he be given until May 15 to make a final decision.

"We were very pleased with our discussions," added Reid. "We're all convinced he's our man. Now it's up to Jack."

McLeod, married and the father of two children—Don, 16, and Patti, 7—wants to return to his Swift Current home to make a decision. "It's a big one," he said, and much may depend upon the ease with which he can dispose his interests in Swift Current.

Acqusition of McLeod would be a great coup for Cougars. He has had several coaching offers, most of them from Eastern Canada, but obviously prefers to stay in the West. As well, it has been learned that McLeod recently was offered a "national position" by the federal government.

Great Stop by Cheevers Sealed Bruins' 5-2 Win

BOSTON (CP)—Not for 28 years has a team been down 3-0 in a best-of-seven Stanley Cup playoff and come back to win—but that's the situation facing Chicago Black Hawks.

Boston Bruins defeated the Hawks 5-2 Thursday night to go three games up on Chicago in their National Hockey League eastern final.

Sunday, at 11 a.m. PST, will be the moment of truth. If Boston wins, they'll move into the Stanley Cup final against the western playoff champions. If not, the series will move back to Chicago for one game, then alternate until a winner is decided.

Boston has won all three games by a three-goal margin—6-3, 4-1 and 5-2.

To win Thursday night, the Bruins had to come from behind for the first time against the Hawks. Chicago led 2-1 at the end of the first, but Boston pushed through three in the second and came up with a strange tally in the third.

Johnny Bucyk got two of the Bruins goals, the others coming from Wayne Cashman, Wayne Carleton and Phil Esposito. Cliff Koroll and Pit Martin scored for Chicago.

FIRST PLAYOFF GOALS

For Carleton and Koroll, it was their first goals in the playoffs.

Both coaches—Billy Reay for Chicago and Harry Sinden for Boston—picked the third period save by Boston goalie Gerry Cheevers as the turning point of the game.

The Hawks were down two goals at the time and rookie defenceman Keith Magnuson was fighting to redeem himself. He had been off on penalties each time Bucyk scored.

Then, early in the third, the young redhead cruised in, took a pass from Stan Mikita and fired on Cheevers from about 12 feet. The goalie's big left hand snaked out and grabbed the puck.

"It was a big stop . . . a big stop," Sinden said.

"We weren't playing all that well up to that point. If Magnuson had got that goal and made it 4-3, I don't know whether we could have snapped out of it and held them. If you want to talk about a turning point, I guess that was one."

Reay agreed. "It was unbelievable that it wasn't in the net. One of the greatest saves I've ever seen. Tony Esposito made one like that for us on Frank Mahovlich in Detroit and the two were on a par."

GOALIE SERENADED

Thursday was Esposito's 27th birthday and the capacity crowd—the 42nd sellout in succession in old Boston Garden—serenaded him with "happy birthday".

Chicago, which has started hard in all three games, kept the pressure on Thursday and Reay said later:

"If we can just come out like that again Sunday, the series is a long way from over."

The action was hot all night Thursday but it was the third period that was particularly frustrating for the Hawks.

First Magnuson missed the best scoring opportunity of the night on Cheevers' glove save, then he was robbed again when the goalie, out of position, got his big goal stick up to flick a net-bound puck into the crowd.

Then came the final humiliation.

With a minute to go, Reay pulled Tony Esposito for a sixth attacker.

The clock showed only 21 seconds left in the game when Bucyk cleared down the ice. Martin ended up with the puck, there was the flash of a poke check and, as Martin tried to control the puck, it dribbled off his stick into the Chicago net.

Phil Esposito was credited with the goal—his 11th of the playoffs, which puts him one goal away from the single-season record held by Jean Beliveau and Maurice Richard.



TROUBLES HAVE BEEN PLENTIFUL for Chicago Black Hawks in Stanley Cup hockey playoff series with Boston Bruins and Cliff Koroll ran into this bit of trouble during opening period of Thursday night's game. Koroll heads for ice after being bounced by Bruin defenceman Don Awrey as Boston's Fred Stanfield (17) prepares to pursue loose puck. Bruins tripped Hawks 5-2 for third straight victory over punchless Hawks. (AP Wirephoto.)



Bill WALKER

Picking up the pieces, or did you know that Bobby Orr won the NHL scoring championship with 120 points and never once did score a goal against Chicago Black Hawks during regular season play? He got four assists.

Terrified? Not the Hawks. Because they probably figured they could do it again. But they should have read what Emile Francis of the New York Rangers said of Orr:

"There was nothing we could do about him. Some of the things he did were fantastic. He's such an outstanding skater I don't know what any team can do to defence him."

Then he added the clincher:

"He can beat any team all by himself."

But then, perhaps the Hawks did read it. They have been in a blue funk all week.

Or would you like to have a quick flashback on the pulling-the-goalie bit that marked the final days of the NHL season? Babe Pratt, who called the NHL home, and once owned the assists recorded for defenceman, was also a coach in the far west in the latter days of his on-the-ice activity. And I suppose he was ahead of his time.

It was in the 1950 season that Babe was coaching New Westminster Royals and his team was trailing Vancouver 5-1 midway through the second period. Pratt promptly pulled his goalkeeper, Ron Pickell. The Royals managed one goal before the end of the period, and entered the final period on the short end of a 5-2 count.

Pickell was back in the nets at the start of the third, but when Vancouver beat him again, making the score, 6-2, Pratt decided enough was enough and pulled the yank-the-goalkeeper trick once more. One goal resulted fairly quickly, but then, with three minutes left, the Royals really agot the message. They pumped three more by Lucien Dechene in the Vancouver goal. The score was tied 6-6.

Pratt's secret was that the Royals had been practicing this gambit. They knew what to do with the extra man, and didn't scare at the prospect of giving up goals into the empty net.

●

The current issue of Sport magazine has an interesting article on all-star U.S. college basketballers. The first team is made up of Oscar Robertson, Jerry West, Bill Russell, Elgin Baylor, and Lew Alcindor. Wilt Chamberlain qualified for the third team.

And if your kid is a basketball player, and is still growing, take heed. There are at least 15 players in the NBA with salaries of $100,000 or more. Baseball, in contrast, has only seven, and in football there are only five or six. Next year, it is estimated, basketball will have 20 players in the six-figure bracket. Yes, there are still using real money.

●

Meanwhile, Victoria's Pete Duncan, a third baseman, was hitting .382 for the Washington State baseball club, and was second in RBIs with 22 at last count . . . Reggie Jackson of the Oakland AL club has a unique contract . . . terms call for $45,000 and free rent for the season . . . Al Leader, ex-president of the Western Hockey League, can't really let go . . . He is playing golf as often as he can, but "I'm dropping in at the office once or twice a week as well" he admits. He was also a visitor in San Diego when the Canucks played there . . . The Canucks' playoff participation is their 18th in 22 years of WHL action . . .

Seattle SuperSonics may have come up with a winner for next year . . . the signing of Don Kojis must help . . . He was a western all-star for two years and was very impressive when I saw him in action a year ago with San Diego . . . he was the 10th leading scorer in the NBA that season . . . football fans will be interested to learn that Ed Ost, a member of the Victoria Steelers in 1967, enjoyed special success the past season with Indianapolis. . . . He captained the Capitols to the Continental League championship . . . And, actually, Hal Laycoe is not all mad at Los Angeles . . . "It can't help but be a success there", he said . . . "Hockey will go, once they get over the Hollywood-type approach, and let the game sell itself" . . . And to the reader who asked: Garry Smith was drafted by Oakland from Toronto in 1967 . . . And yes, both Smiths (Al was the other) were here at the same time . . .

●

And that "Businessman's Luncheon Special" is catching on. This is a baseball gimmick and calls for a mid-day game start, 12:30, which gives the businessman a chance to take in a ball game during his lunch hour, and still have time to get back to the office before leaving for the day! The Yanks and Bosox have been using it. Now Minnesota is giving it a whirl . . . And I read somewhere, too, that exacta wagering has finally been adopted at New York tracks . . . that the Cheetah is not the world's fastest animal, the thoroughbred horse is, with the antelope next . . . that Bud Poile once thought he had the jump on the master-trader of them all, Eddie Shore. It seems that Poile, when he coached Tulsa, had a player with a broken arm. In a moment of inspiration he traded his cripple to Shore, and went home laughing. The next day, he stopped laughing. Shore's half of the trade arrived. He had a broken leg.

Stout Checking Helps Pittsburgh Turn Tide

PITTSBURGH (CP)—Pittsburgh Penguins, backed by a record sellout crowd of 12,923, turned the tide in their Stanley Cup semi-final playoff Thursday by borrowing a few pages from St. Louis Blues' play book.

The Penguins used the hard body-checking style of the Blues to effectively bottle St. Louis up in its own end of the rink while scoring the first three goals. The same checking made the three goals stand up for a 3-2 win, which cut the Blues lead in the best-of-seven series to 2-1.

Tough checking and early goals had earned the Blues 3-1 and 4-1 victories in the first two games at St. Louis. The fourth game in the series is set for here Sunday night and the fifth back in St. Louis next Tuesday.

The Penguins also did an outstanding job of killing off six minor penalties and allowed the Blues one goal during a fighting major to winger Glen Sather.

"Any time a team kills off penalties like those guys did," said coach Red Kelly of his team, "they're going to be hard to beat."

PENGUINS SCORE FIRST

Pittsburgh itself scored the first goal on a power play when right winger Ken Schinkel fired a hard shot from the point that was deflected past goalie Jacques Plante.

"The big blow was that first goal," said Blues' coach Scotty Bowman.

"I was worried about this game because we had a tough series with Minnesota and two rough games against the Penguins. I think our team looked a little tired tonight."

Rookie centre Michel Briere was the night's best player as he set up one other Pittsburgh goal by Jean Pronovost and scored one himself.

He carried the puck in behind the Blues goal and fought off a pair of St. Louis defenders to lay a pass out to Pronovost, who was parked in front of the net, and Plante had no chance on the quick shot.

Three minutes later, the Penguins again had the power play-play advantage. Briere pounced on a loose puck near the blue line and fired a hard shot. Plante appeared to catch the puck but it dribbled through his pads into the goal.

"We knew he was a good hockey player," Bowman said of Briere. "He's pretty fast. And he looks so much better than any other player they have because they are mostly a defensive team."

Larry Keenan scored twice for the Blues. His first goal came on the power play early in the third period when he moved in on the right wing for a clear shot at Les Binkley.

He got the second, and his fifth of the playoffs, about four minutes later when he pounced on a loose puck directly in front of Binkley and fired a quick shot past the Penguins' goalie.

The persistent checking of the Penguins held the Blues in their own zone through most of the remaining minutes. Bowman pulled Plante out of goal in favor of an extra attacker with a minute and 20 seconds left in the game, but the Blues couldn't get a clear shot at Binkley.

Through the whole contest, the Blues had only 16 shots at Binkley, while the Penguins tried 27 at Plante.

Big Clash Set Back One Week

Victoria O'Keefes have finally won a conflict with Pacific Coast Soccer League officials.

Scheduled to meet Vancouver Columbus at Vancouver's Callister Park Sunday in the second game of a two-game, total-goal series for the league's playoff title, O'Keefes were asked to play at 7 p.m. instead of 2 p.m. as originally planned.

O'Keefes protested that the late start would prevent players from returning home in time to work the following day and after considerable debate league officials agreed to reschedule the match for the following Sunday in the afternoon.

Columbus and O'Keefes battled to a scoreless draw in the opening game. Sunday's schedule shuffle was required because Callister Park will be occupied by provincial minor soccer finals.

SPORTS MENU

SATURDAY

AUTO RACING

7:30 p.m.—Time trials start, National Association for Stock Car Auto Racing-sanctioned super stock program, Western Speedway.

SOCCER

2:15 p.m.—District League, first division sudden-death semi-finals; Gorge Moisons vs. Oak Bay, Heywood Avenue Park; Uvic Vikings vs. Victoria West, Topaz Park.

2:15 p.m.—District League, second division sudden-death semi-finals; Uvic Norsemen vs. Coffee House, Rose Street Park; Duncan Village Green vs. London Boxing Club, Central Park.

2:15 p.m.—District League, third division sudden-death semi-finals; Lake Hill vs. Casuals, Hampton Park; Oak Bay vs. Songhees, Victoria West.

Red Wings Trim Hurricane Lead

WEYBURN, Sask. (CP) — Weyburn Red Wings are counting on home ice again tonight as they go into the fourth game of their best-of-seven western Memorial Cup hockey final against Thunder Bay Hurricanes.

The Hurricanes won the first two games in their home stadium but the Red Wings cut the margin in the third game Thursday night with a 4-2 win here before 1,359 fans.

Cedar Hill Winners

Irene Fleming won the Kate McRae Trophy in women's competition at Cedar Hill Golf Club. In second place was Eileen Mann, who also combined with Win Pearson to lead a two-ball contest.

PRO BASKETBALL

AMERICAN ASSOCIATION

Denver 132, Washington 110.
(Denver leads best-of-seven semi-finals 3-2.)

Two Players Share Lead in Golf Event

Trudi Munro and Barbara Sutherland-Brown each fired a net 73 to share silver division honors in a women's "medal and pin" event at Victoria Golf Club.

Eileen Verley paced the bronze "B" section and three players — Allison Baker, Barbara Glassford and Phoebe Sheret — tied for first place in the bronze "B" division.

Cricket Opener

Albions and the University of Victoria will open the 1970 Victoria and District Cricket Association season Saturday at 2 p.m. when they play a friendly match at Beacon Hill.

PLAYOFF SUMMARIES

ST. LOUIS 2, PITTSBURGH 3

FIRST PERIOD

1. Pittsburgh, Prentice (2) (Schinkel, Morrison) 5:22.
Penalties — Harbaruk (P) 1:04; Sather (P) 2:04; Picard (SL) 5:15; Pratt (P) 6:19; Harbaruk (P) 8:11; Pratt (P) 13:04; McDonald (SL) 14:04.

SECOND PERIOD

2. Pittsburgh, Pronovost (3) (Briere) 7:07.
3. Pittsburgh, Briere (3) (Schock) 10:30.
Penalties — R. Plager (SL) 9:31; Harbaruk (P) 11:33; Ecclestone (SL) 14:25; Schock (P) (major) and Morrison (P) (misconduct) 19:05.

THIRD PERIOR

4. St. Louis, Keenan (4) (Ecclestone, B. Plager) 1:41.
5. St. Louis, Keenan (5) (Goyette, Talbot 5:56.
Penalties — Arbour (SL) 7:02; Ecclestone (SL) and Pratt (P) (majors) 11:33.

Stops:				
Plante (SL)	9	9	6	—24
Binkley (P)	5	4	5	—14

CHICAGO 2, BOSTON 5

FIRST PERIOD

1. Chicago, Koroll (1) (D. Hull, Campbell) 6:33.
2. Boston, Carleton (1) (Westfall) 8:50.
3. Chicago, Martin (3) (Pappin) 18:45.
Penalties — Magnuson (C) 1:05; Sanderson (B) 4:08; Carleton (B) 10:15; Pappin (C) 11:36; Sanderson (B) 11:59; Nesterenko (C) and Orr (B) 18:06.

SECOND PERIOD

4. Boston, Bucyk (3) (McKenzie, Stanfield) 3:28.
5. Boston, Cashman (3) (Esposito) 6:17.
6. Boston, Bucyk (4) (Esposito, Orr) 13:07.
Penalties — Magnuson (C) 2:31, 12:28; Orr (B) 14:51.

THIRD PERIOD

7. Boston, Esposito (11) (Bucyk) 19:39.
Penalties — Pinder (C) and R. Smith (B) 0:27; Awrey (B) and Koroll (C) 10:10.

Stops:				
Esposito (C)	12	5	10	—27
Cheevers (B)	6	9	9	—24

Attendance 14,835.

B.C. Team Selects Local Pair

Two Victoria-area girls have been selected to the British Columbia team which will compete in the Canadian synchronized swimming championships at Winnipeg on May 8.

The honor went to Jacquie Norbury and Nadean Zala, members of the Juan de Fuca Synchronized Swim Club for the past three years. Selections were announced following the recent provincial trials at the Simon Fraser Pool in Vancouver.

The Juan de Fuca club, now grown to a membership of 50, also will be well represented when the B.C. championships are held May 22-24 in Vancouver.

ROYAL ATHLETIC PARK
GRAND OPENING
NORM FIELDGATE FOOTBALL LEAGUE
SUNDAY—1:00 P.M.
THREE GAMES
1:00 p.m.—Hornets vs. Oak Bay
2:30 p.m.—Saanich vs. K.C.s
4:00 p.m.—Juan de Fuca inter-squad game
Come Out and Support Minor Football
Adults, 50¢; Children, 25¢

SPEED SPORT
SEASON'S OPENER
Sunday, April 26th
FEATURING
CHUCK POOLE'S
WHEELSTANDING
CHUCK-WAGON
Grudge Racing
Sat. 11 a.m. to 4 p.m.
Van-Isle Dragways
NHRA SANCTIONED AND INSURED
GATES 9 A.M. SUNDAY
Admission—$2.00, Children under 12 with Adults FREE
TRACK PHONE 745-2719

Veteran Drivers Lead

LONDON (Reuters) — Veteran crews were leading the field as the London-to-Mexico City World Cup rally cars crossed southwest France on their way to Spain early today.

Paul Coltelloni, 50, and Ido Marang, 52, the oldest two-man team in the rally, whipped their Citroen DS-21 through the twisting hilly roads of their native France to arrive at the Tournon d'Agenais control point.

They were followed by the Daimler Benz cars of Edgar Hermann and Alfred Katz of West Germany, both experienced rally drivers.

The Canadian-entered Mercedes Benz 220 of Malcolm Wilson of Brampton, Ont., was 57th in the field of 70 cars.

BAN ON ZONE DEFENCES URGED FOR CITY HOOP

A revolutionary proposal may spice the annual general meeting of the Victoria and District Amateur Basketball Association.

The VDABA meeting is set for 7:30 p.m. Tuesday at the Ingraham Hotel.

In addition to changes in the existing constitution and bylaws, a notice of motion also proposes the banning of zone defences in minor divisions.

Zone defences, if the motion is approved, would be illegal in all league and VDABA playoff games for pre-midget boys' and girls' teams.

NASCAR
SUPER STOCKS!
SATURDAY!
Time Trials: 7:30 p.m. — Racing at 8:15 p.m.
Adults: 2.75 Children: 6-12: 50¢ Students: 1.75
"WESTERN SPEEDWAY"
RAIN DATE, SUNDAY 1:00 P.M.

OUTDOORS REPORT

Thorny Issues On Game Table

By STEWART LANG

Many of the resolutions to be tabled for approval at the 14th annual B.C. Wildlife Federation convention in Trail May 20-23 could have a balming effect on ecological sore-spots within our province—if implemented in time.

Utilization of these general guidelines, which probably will be submitted later in a brief, is the sole responsibilty of the provincial government.

One of the important resolutions calls for an increase in the budget allotment for wildlife resource management. It points out that the number of personnel and the amount of equipment provided to develop these wildlife resources "is totally inadequate."

An illustration of the problem is close at hand. Five conservation officers (nee game wardens) are detailed to look after the whole of Vancouver Island.

Worry about the scarcity of steelhead research and hatchery programs in B.C. has produced a resolution asking for an increase in the steelhead punchcard fee from 25 cents to $5.

Extra funds from this source could go a long way toward relieving that lack.

★ ★ ★

Perhaps the largest resolution calls for a cease of land alienation in that portion of the province bounded by the Peace River, Rocky Mountain Trench, the Laird and the Alaska Highway until wildlife needs have been firmly secured.

There are three very important reasons for this proposal.

British Columbia is the sole custodian of earth's small stone sheep ranges and one-half of the province's total number is found within the Peace-Laird range. In addition, this area contains nearly one-third of all the mountain caribou and a significant portion of the remaining grizzly population of the world.

Other resolutions demand an end to the policy of leasing Crown recreational lands by aliens, introduction of a permit for outdoor use to provide funds for its administration, an increase in the number of highway waste disposal facilites and introduction of a hunting tag licence for cougar.

Joint submissions by the Victoria Fish and Game Protective Association and the Vancouver Island Wildlife Assocation seek to maintain the balance of nature close to home.

One asks for the establishment of salmon reserves to rehabilitate deplettd coho salmon spawning stock as well as the building of three hatcheries for both coho and chinook (spring) salmon on some of the smaller rivers flowing into the Strait of Georgia.

The other submission requests that the Strait of Georgia and adjactnt waters be declared an underwater national marine park — to protect the "immense ecological, fisheries and recreational values" of the area.

A resolution to be tabled jointly by the VIWA and the Nanaimo and District Fish and Game Protective Association calls for an adjustment in the black brant season to allow Canadian hunters a proper share of the harvest. It further asks for an amendment of the International Migratory Birds Act of 1908 to place control of Canadian black brant seasons under control of the Canadian Wildlife Service.

It points out that the northern migration of these waterfowl has been later each year over the past 15 years and the rigid March 10 closing date is unrealistic.

★ ★ ★

Perhaps the most far-reaching resolution is the sole submission of the VIWA, which calls for tertiary treatment of sewage and industrial effluents from all cities, towns, villages and other high density urban and suburban, or rural residential, commercial and industrial developments by 1975.

It is further resolved that "all sewage and industrial effluent discharged in the interim period be upgraded to at least a secondary treatment level by 1973."

Penticton has already installed a tertiary treatment plant for a population roughly one-fourth that of Victoria.

Many other resolutions are scheduled to be tabled in the 33-page "Resolutions Booklet" which are also important but could not be dealt with briefly.

Those mentioned here deserve more than a passing glance by our public representatives.

★ ★ ★

POT SHOTS: Rifle-toting members of the Van-Isle Shooting League will converge on Parksville for the 1970 Benchrest tournament beginning at 10 a.m. Sunday . . . course of fire includes 10 shots at 100 yards for group size and 10 at 200 yards.

COBLE'S FISHERMAN'S CALENDAR

Time for Each Day, "Tells When Fish Bite Best"

FOR THE WEEK APRIL 26 THRU MAY 3

SUN	MON	TUE	WED	THU	FRI	SAT	SUN
26	27	28	29	30	1	2	3
3:10 a.m.	4:11 a.m.	5:08 a.m.	6:02 a.m.	6:53 a.m.	7:42 a.m.	8:29 a.m.	9:17 a.m.

Time Is Pacific Standard Time

Copyright 1969

Blacker the Fish — Better the Day for Fishing

THREE PLAYERS SHARE LEAD AT TALLAHASSEE

TALLAHASSEE, Fla. (AP) — Jack McGowan, Harold Henning and Terry Dill fired five-under-par 67s to share the first-round lead in the $50,000 Tallahassee open golf tournament Thursday.

The trio grabbed a slim one-stroke advantage over Harry Toscano at 68. R. H. Sikes, John Miller and Bert Greene carded 69s over the rolling 7029-yard Killearn Country Club course.

Wilf Homenuik of Winnipeg was the leading Canadian with 36-36-72. Gary Bowerman of Toronto was 37-38-75; Wayne Vollmer of Vancouver was 37-39-76; and Al Balding of Toronto came in with 39-38-77.

Cater's Spree Helps Yankees

By The Canadian Press

Danny Cater, acquired in the off-season by New York Yankees from Oakland Athletics to add bat power, proved his worth Thursday night as the Yankees clubbed Washington Senators 11-6 in one of two scheduled American League games.

Cater cracked three singles and a double, driving across three runs, to pace New York's 15-hit assault on four Washington pitchers.

★ ★ ★

NATIONAL LEAGUE

Eastern Division

	W	L	Pct.	GBL
Chicago	8	3	.727	--
Pittsburgh	9	4	.692	--
St. Louis	7	4	.636	1
New York	7	6	.538	2
Philadelphia	5	8	.385	4
Montreal	1	9	.100	6½

Western Division

	W	L	Pct.	GBL
Cincinnati	13	4	.765	--
San Francisco	7	8	.467	5
Los Angeles	6	7	.462	5
Houston	7	9	.438	5½
San Diego	6	9	.400	6
Atlanta	5	10	.333	7

Atlanta	000 010 041—	6	9 1
Pittsburgh	000 010 52x—	8	7 0

Jarvis 2-2, Wilhelm (7) and Tillman; Walker 2-1, Hartenstein (8), Gibbon (9), Guisti (9) and Sanguillen. Home runs: Atlanta — Aaron (6th), Cepeda (5th); Pittsburgh — Sanguillen (1st).

AMERICAN LEAGUE

Eastern Division

	W	L	Pct.	GBL
Detroit	9	3	.750	--
Baltimore	8	5	.615	1½
Washington	6	6	.500	3
Boston	6	6	.500	3
New York	6	10	.375	5
Cleveland	3	8	.273	5½

Western Division

	W	L	Pct.	GBL
Minnesota	8	3	.727	½
California	10	4	.714	--
Oakland	7	7	.500	3
Kansas City	6	7	.462	3½
Chicago	5	8	.385	4½
Milwaukee	3	10	.231	6½

Chicago	010 101 040—	7	14 2
Minnesota	000 013 001—	5	8 2

Janeski, Sisk 1-0 (6), Wood (8) and Josephenson; Sepp, Barber (4), Hall (6), Perranoski 0-1 (7), Williams (9) and Ratliff, Mitterwald (9). Home run: Chicago — Knoop (2nd).

New York	005 310 110—	11	15 1
Washington	005 000 100—	6	8 1

Burbach, Cumberland 1-0 (3) and Munson; Shellenback, Such 0-1 (3), Ramos (5), Pina (9) and French, Roseboro (7), Casanova (8). Home run: Washington—Howard (3rd).

Chicago White Sox outscored Minnesota Twins 7-5 in Thursday's other American League action while Pittsburgh Pirates downed Atlanta Braves 8-6 in a National League contest. A second National League game, involving Cincinnati Reds at St. Louis Cardinals, was rained out.

Cater carried a 268 batting average into the four game Washington series and raised it to .340 with three hits Monday and three more Tuesday. But he was held hitless in eight plate visits Wednesday in an 18-inning marathon, won by the Senators 2-1, and his average dropped 47 points. Thursday's rebound moved Cater back up to .328.

Bobby Murcer contributed a double and two singles to the New York victory and the winners were issued 10 walks.

The Yankees barged in front with a five-run outburst in the third, but the Senators came right back to tie the score 5-5 in their half of the third inning, including Frank Howard's three-run homer, his third of the season. The winners pulled ahead permanently with three scores in the fourth.

Player's Game At Peak Form

RANCHO LA COSTA, Calif. (AP)—"When you're playing for money," says Gary Player, "golf is a game of sorrows."

The South African professional shot a four-under-par 68 Thursday to take the first-round lead in the $150,000 Tournament of Champions.

"When you're playing for fun, it's fun," Player said." "But when you're playing for money, well, that's something else. You always think you can do better.

"At the end of a tournament, there's only one man who is happy. Everyone else is unhappy."

Player, the defending titleholder, held a one-stroke lead over British Open champion Tony Jacklin and Australian Bruce Crampton.

Three-time champion Arnold Palmer headed a group of four tied at 70, two-under-par on the 7,114-yard La Costa Country Club course. The others are Dale Douglass, Lee Trevino and Frank Beard.

Jack Nicklaus and Masters champion Billy Casper were in a group at 71.

Player, one of four men to sweep all the world's major golf titles, was six-under-par until he went one-over-par on two of the last three holes.

"I could have had a 63 and should have had a 66 at the very worst," Player said. "I'm playing the best golf of my career.

"I was hitting it right at the flag of every shot, just knocking it stiff."

He started a string of four birdies with an eight-footer on the ninth, canned a 12-footer on the next and rifled an iron within six feet of the 11th hole. He sank a shot from a sand trap for a birdie four on the 12th hole.

Palmer started with a rush, turning the front nine in a five-under par 31 before, as he said derisively, "I got back on my game."

Gary Player	33-35—68
Bruce Crampton	32-37—69
Tony Jacklin	34-35—69
Lee Trevino	36-34—70
Arnold Palmer	31-39—70
Dale Douglass	37-33—70
Frank Beard	35-35—70
Frank Nicklaus	35-36—71
Ray Floyd	33-38—71
Bruce Devlin	35-36—71
Bill Casper	37-34—71
Larry Hinson	35-36—71
Dave Hill	39-33—72
Orville Moody	35-37—72
Bob Goalby	35-37—72
Larry Ziegler	35-37—72
Ron Cerrudo	37-35—72
Miller Barber	35-37—72
Mike Hill	35-38—73
Gardner Dickinson	36-37—73
Chuck Courtney	37-36—73
Charles Coody	34-40—74
Bob Lunn	37-38—75
Bert Yancey	37-38—75
Steve Spray	39-37—76
Tom Shaw	39-38—77
Deane Beman	38-39—77
Ken Still	37-41—78
Pete Brown	39-39—78
Don January	36-42—78
Dick Lotz	39-39—78

Win up to $1,000
WITH
GREENBACKS
EXPORT CIGARETTE TOBACCO
IN
EXPORT
CIGARETTE TOBACCO



To win you must qualify under rules appearing on certificate.



Get a taste of the good times with Old Vienna



BREWED RIGHT HERE IN BRITISH COLUMBIA

THIS ADVERTISEMENT IS NOT PUBLISHED OR DISPLAYED BY THE LIQUOR CONTROL BOARD OR THE GOVERNMENT OF BRITISH COLUMBIA.

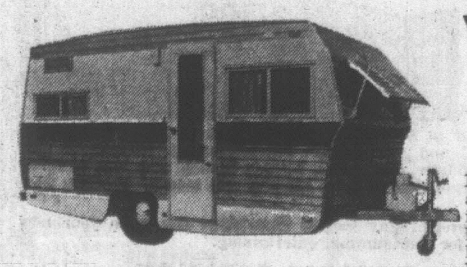
1970 VANGUARD CAMPER and TRAILER SHOW at S. J. PEDEN LTD.

Go with the leader of the 70s--Go Vanguard



Eight camper floor plans offering the ultimate in recreational living pleasure. From the economy 8'6" Rover to the deluxe 11' fiberglas roofed Adventurer, each is designed to meet the needs and budget of the most discriminating buyer.

PRICES ON THESE QUALITY CAMPERS BEGIN AS LOW AS $1315



COME AND VIEW OUR VANGUARD TRAILERS

Featuring five low liner models, all with professionally decorated interiors and exteriors. From the low cost fourteen footer to the deluxe, self-contained twenty footer, VANGUARD offers luxury and comfort at a reasonable price.

THESE LUXURIOUS UNITS ARE PRICED FROM $1815

BUILDING A CAMPER OR TRAILER

Our new salesroom is open, featuring a completely stocked parts dept., and displaying plans and components for building your own units.

BUMPERS AND APPLIANCES INSTALLED . . . REPAIRS

CANOPY TOPS

A complete range of CANOPY TOPS in stock to fit both ½- and ¾-ton trucks. Choose from the 36" high VANGUARD CANOPY TOP or the 28" high SPORTSMAN FIBERGLAS CANOPY TOP. Priced from $305.00

S. J. PEDEN LTD.

2855 QUESNEL 386-3464

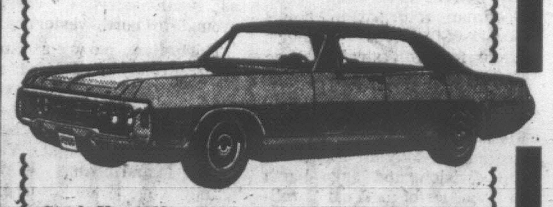
One Block East of Douglas Between Market and Topaz

OPEN SIX DAYS 8:00 A.M. — 5 P.M.

NATIONAL CHRYSLER DODGE
819 Yates • 384-8174

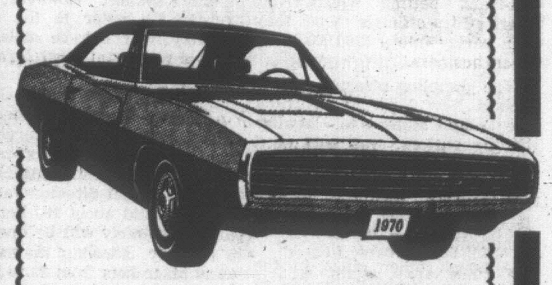
SAVE $ HUNDREDS $ ON 1970 COMPANY OWNED LOW MILEAGE CARS

EXAMPLES:



Stock No. 1069
70 MONACO 4-DOOR SEDAN, V-8—Automatic, power steering and brakes. Radio, whitewalls, light pac, tinted windshield, undercoat, rear defogger, cornering lights, bumper guards. Reg. $4926. SAVE $607.
SALE PRICE $4319

Stock No. 1136
70 ALPINE G.T. SPORTS HARDTOP—Automatic transmission, custom radio, whitewalls, disc brakes, bucket seats.
Reg. $3325. SAVE $327.
SALE PRICE $2998



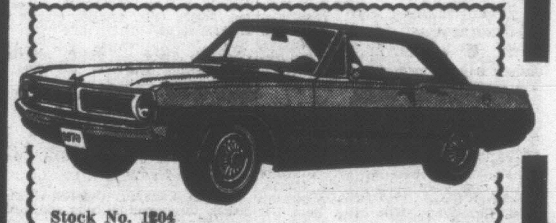
Stock No. 1168
70 CHARGER 2-DR. SPORTS HARDTOP, "383" V-8 — Automatic, power brakes and steering, radio, disc brakes, tinted windshield, rear defogger, undercoat, rear speaker, bumper guards, vinyl roof.
Reg. $5054. SAVE $706.
SALE PRICE $4348

BUDGET YOUR PURCHASE WITH CHRYSLER

Stock No. 1085
70 MONACO 3-SEAT WAGON "383" V-8—Automatic, power steering and brakes, radio, luggage rack, disc brakes, tailgate, window washer and wiper, plus many more luxury options.
Reg. $5837. SAVE $868.
SALE PRICE $4969

Stock No. 1144
70 CORONET "440" 2-DR. HARDTOP V-8—Automatic, power steering and brakes, radio, courtesy light group, protection group, rear speaker, window defogger, vinyl roof.
Reg. $4397. SAVE $513.
SALE PRICE $3884

Stock No. 1212
70 SWINGER "340" SPORTS HARDTOP—340 C.I.D. V-8, automatic, fiberglass tires, custom radio, de luxe wheel covers, undercoating, bucket seats.
Reg. $4125. SAVE $504.
SALE PRICE $3621



Stock No. 1204
70 DART CUSTOM SEDAN—Big slant "six" automatic, power steering, radio, vinyl roof, tinted windshield, de luxe wheel covers, light pac, undercoat, bumper guards, decor package. Reg. $4042. SAVE $445.
SALE PRICE $3597

Stock No. 1152
70 DART SWINGER 2-DR. HARDTOP — Big slant "six" motor, automatic, power steering, fiberglass tires, window defogger, undercoating, bumper guards. Reg. $3485. SAVE $342.
SALE PRICE $3143



Stock No. 1082
70 CHALLENGER R/T 2-DR. HARDTOP — "383" magnum, automatic, power disc brakes, sure-grip, radio, power steering, vinyl roof, chrome road wheels, plus many more options. Reg. $5125. SAVE $704.
SALE PRICE $4421

Stock No. 1086
70 NEW YORKER 4-DR. HARDTOP, 440 C.I.D.—4 bbl. V-8. This executive-driven automobile is completely equipped with every conceivable power and luxury option such as, air conditioning, automatic speed control, plus many items too numerous to list. For the ultimate in Chrysler engineering this car must be driven to be fully appreciated.
Reg. $8379. SAVE $1122.
SALE PRICE $7257

"Remember — When you buy at National, you don't pay Too Much!"

NATIONAL CHRYSLER DODGE
819 Yates • 384-8174



BOWLER OF WEEK

Later than last season when she won in first week, Anne Goodman returned to Times Bowler-of-the-Week winner's circle for fifth straight time in 26th and final week of current competition. Anne toppled maples for 164-229-221—614 series in Ladies Classic League at Mayfair Lanes to top division and earn berth in "Bowler-of-the-Year" roll-offs on May 10.

TOUGH CONDITIONS . . . . . FOR ANNUAL LOG RACE

Sailors Facing Challenge

By PAT DULFOUR

Saturday's Gulf of Georgia predicted log race, slated to start at English Bay and finish at 4 p.m. at Nanaimo could turn out to be the toughest in the 11-year history of the sailing event.

Added to the challenge of stronger tides and currents expected on this year's more exposed course, weather officials are predicting rain and fairly stiff winds with average force of 20 miles per hour and gusting up.

Winds are expected to begin as south-easterlies, veering around to north-westerlies.

Thirty-five power boats have already registered for the event and entries are still being filed.

To date, entries have been received from eight Vancouver Island boats.

They are Bob Horner's Pandora, Les Curran's Boomerang II, Jack Simpson's Senga and Frank Carson's Lady Mary, all of Royal Victoria Yacht Club; Gordon Carter's Royal Lady and Bob Curran's Timisit 11, both of Capital City Yacht Club; Robert Littlejohn's Miss Anchorage and Ernie Harding's Playmate, both of the Nanaimo Yacht Club.

In contrast to other Gulf of Georgia races, this one will find the boats sailing much of the 60-mile course in exposed waters.

★ ★ ★

Steaming out of Vancouver harbor, the boats will work their way up Howe Sound to Bowen Island. From there they will set a course up the coast to Mary Island, crossing across the Gulf from there to the finish line at Nanaimo.

If weather predictions prove correct some of the smaller, light-displacement hulls may find themselves in trouble as seas and winds rise.

Under light weather conditions these faster boats, which are less affected by tider, have a distinct advantage over slower heavy-displacement hulls.

This year, the tables may well be turned.

Colwood Players Start Handicap Test Sunday

Charlie Ireland will be defending the title he won last year when members of Royal Colwood Golf and Country Club start their annual club handicap championship tournament Sunday with an 18-hole qualifying round, in which players will start at the following times:

7:30 a.m.—Albert Williams, Dave Thomson, Al Ferriday, Roger Emery.
7:38—Keith McFarland, Leslie Peterson, Albert Beardshaw, Al Deakin.
7:46—Dave Emery, Joe Briggs, Gordon Hutcheson, Bruce Pelmore.
7:54—Tom Grieve, Robert Bell, Jim Hale, Sid Press.
8:02—Dave Wright, Stephen Braithwaite, Adolf Woronlecki, Norm McCallum.
8:10—John Proudfoot, Allen Oliver, Jack Hanley, Ernie Betteridge.
8:18—Al Westcott, Sus Fukuyama, Norm Johnson, Alex Wilson.
8:26—Sandy Noel, George Hess, Norm Anderson, Alf Hood.
8:34—Roger Ross, Laurie Kerr, Bob Plewes, Ron Howard, Sr.
8:24—Mel Currie, Chiek Melnyk, Tim Hamilton, Dave Ewing.
8:50—Bert Buller, Gordon Anthony, John Ingram, Gavin Proudfoot.
8:58—Hirom Nelson, Bill Allen, Charlie Ireland, Art Bryant.
9:06—Leo Shields, Barry Fraser, Byron Price, Tom Brunsdon.
9:14—Jim Ames, Bill Stephens, Ed Bromley, Robert MacLennan.
9:22—Les Holding, Dave Hogarth, Jack Eaton, Jim McMurran.
9:30—Alex Morrison, Ted Callbeck, Phil Nesbitt, Jim Simpson.
9:38—Jim Hinks, John Herman, Tom Montgomery, John Bishop.
9:46—Bill Bradley, Hugh Thorburn, Bernie Lake, Jim Johnson.
9:54—Bill Thompson, Jack Fraser, Fred Hitchens, Ray Ditchburn.
10:02—Bill Boomer, Doug Allen, Hugh Lynch, Ted Corbett.
10:10—Arland Holmes, Bob Peters, Vic Citra, Al Westgate.
10:18—Jim Stewart, Bill Robertson, Albert Selina, Sr., Rex Porter.
10:26—Brian Hodgson, Dave Rees, Doug McPherson, Don Dennis.
10:34—Jim Brown, Ralph Baker, Don McCormick, Phil Eldridge.
10:42—Stan Exton, Gordon Bremner, Bob Foster, Gil McIlraith.
10:50—Jim Gillies, Stan Richards, Graeme Quakenbush, John McMillan.
10:58—George Lewis, Dennie Hendra, Don Russell, Fred Craig.
11:06—John Radley, Don Floyd, Gordon Clay, Sid Mudie.
11:14—Frank Scrase, Jim Hilling, Ivan Flett, Glen Merrinan.
11:22—Austin Renfree, Russ Dunnett, Don Johaneson, Jack Stuart.
11:30—Jack Esler, Ross Jones, Arthur Turner, Wilf Kirzinger.
11:38—Gordon Munch, Jack Thomson, Larry McCooey, Ken Plewes.
11:46—Bob Lloyd, Dave Philip, Bill Denson, Dave Richardson.

Buttons Retained

Gorge Vale partners Moke Morgan and Iver Hansen defended the city senior golf buttons for the third time by defeating Cedar Hill challengers Harry Leinweber and Cliff Clark on the 15th green in a match at the Cedar Hill course.

Cats Sign Ex-Ram;

HAMILTON, (UPI) — Ray "Stretch" Stephens, 22, one of the Los Angeles Rams' late cuts in 1969, has been signed by the Hamilton Tiger-Cats. Stephens six-foot-four and 225 pounds played quarterback at the University of Minnesota but was converted to the running back position by the Rams.

Off-Track Betting Legal in New York

ALBANY, N.Y. (UPI) — Gov. Nelson A. Rockefeller Wednesday signed a bill legalizing off-track betting which New York City officials hope they can parlay into a $200,000,000-a-year business.

The gambling measure, which makes New York and Nevada the only states to legalize betting parlors, was part of a series of revenue measures designed to aid financially strapped New York City. Rockefeller signed the bill without comment.

Although other cities in the state may eventually decide to open their own betting rooms, New York City is the only municipality immediately authorized to begin working on an off-track system. However, the average $2 bettor in the city probably will not be able to place a wager, at least legally, until September.

New York City's mayor John V. Lindsay Tuesday named a special four-man task force to draw up plans for the off-track system. One of the officials, assistant budget director James Cavanah, said about 100 betting parlors probably will be opened in the city, allowing the horse fan to place bets from $2 to $100 on any race in the country.

Bets cannot be placed by telephone, or on a credit basis although there had been talk of a possible deposit system whereby funds could be left with a betting establishment. The betting parlors could establist their own betting pools or tie in with pari-mutuel systems at race tracks.

It was not immediately possible to determine how heavily the profits of organized crime will be hurt by the measure. However, illegal gambling has long been a main money maker for the Mafia.

Although the betting parlors will not open in New York City until September, city officials have predicted $50,000,000 in profits this year, and say they expect to raise about $200,000,000 yearly thereafter.

Bantams Open Grid Campaign

The Norm Fieldgate Junior Bantam Football League kicks off its 1970 campaign at Royal Athletic Park on Sunday.

The five-team league will open with two league games and an exhibition. Oak Bay Crusaders will play Hornets in the opener, starting at 1 p.m., while Saanich Chargers meet Knights of Columbus at 2:30.

Juan de Fuca Tigers, the fifth entry, will meet Hornets' "B" squad in the exhibition.

The season winds up with the league's championship final on June 28.

Skaters Pass Figure Tests

Linda Roe and Grace Higgins passed their gold senior dance test and the following skaters were also successful in other Canadian Figure Skating Association tests at the Racquet Club of Victoria:

DANCE

Preliminary: Patti Jenson, Lindy Lovett, Ricky Pipes, Andrea Anderson, Rowena Maclure, Gayle Cummings, Joni Jenson, Kim Ford, Jennifer Coomes.
Junior bronze: Maryann Keil, Sally Snobelen, Maureen Paget, Barbara Melvin, Sharon Skillings, Frances Selina.
Senior bronze: Julie Smith, Brenda Rusinek, Kippy Pipes, Margaret Ann Maclure.
Junior silver: Gary Caine.
Senior silver: Marilyn Morrison, Debbie Wallin.

FIGURES

First: Maureen Paget, Frances Selina, Sharon Skillings, Maryann Keil, Sally Snobelen.
Second: Theresa Parsons, Susan Anderson, Heather Wood, Kippy Pipes, Corrine Osborn.
Third: Marilyn Morrison, Brenda Rusinek.
Fifth: Jannine Richardson.
Sixth: Maureen Jasper.
Seventh: Linda Roe, Barbara Maple.

Joan Gillan Scores Darcus Cup Victory

Joan Gillan won the annual women's competition for the Darcus Cup at Uplands Golf Club with Doreen Gage and June Lovitt sharing the runner-up position.

Edna Hicks was the "A" division winner in a winter eclectic contest. Leading other divisions were Dot Zabel and Peggy Bray.

Results at Hollywood Park

First Race—$4,000, claiming, four-year-olds and up, one and one-eighth miles.
Abd-El Krim (Tejeira) $13.00 $6.00 $3.80
Haloyisous (Harris) 3.80 2.80
Transportation (Pierce) 4.20
Also ran: Agate Court, Fleet Balcony, Anglican, El Chapparral, Bend, Carlton, Justice, Mount Ascot, Hanaford, Battle Cry II. Time 1:50 3-5.

Second Race — $7,000 claiming, three-year-old fillys, one and one-sixteenth miles:
Hi Nuny (Knapp) $8.00 $5.40 $4.20
Dusty Eyes (Mahorney) 11.20 7.80
Ubet Iwin (Pierce) 7.20
Also ran: Consumer Offer, Arrive on Time, Lisa Ariene, Fancimine, Aurora Bay, Satin Streak, Judith Basin, Till Then, Poona Maid. Time 1:45 2-5.
Daily Double paid $106.80.

Third Race — $5,000, maiden two-year-old fillys, five furlongs:
Zoni Girl (Shoemaker) $7.80 $3.80 $3.40
Natalie (Mahorney) 6.80 5.40
Lulie's Glory (Toro) 20.40
Also ran: Lady Lido, Delphia, Currill, Tomesha, Honey I'm Lucky, Spinning Khal, Gay Lynne, Blue Felic, Nova Go. Time :59 1-5.

Fourth Race — $6,000, maiden three-year-old fillys, one mile:
Good Medicine (Harris) $8.00 $5.00 $3.20
She's A Charmer (Velasquez) 10.20 5.00
Warning Wind (Mahorney) 3.20
Also ran: Princess Gaylord, Betty Boop, Terradancer, D. V. Girl, Bellahead, Nonie C., Pagan Song. Time 1:38 2-5.

Fifth Race — $6,000, claiming, four-year-olds and up, six furlongs:
Jet Puff (Rosales) $71.80 $21.40 $8.80
Alcor (Wellington) 5.40 3.40
Dark Pirate (Cespedes) 3.40
Also ran: Wild West Wind, Royal Conqueror, Arcadia Park, Proud Admiral, Larty's Lass, Mr. Fitz, Sea Nasrullah, Floodlit, Calimbo. Time: 1:10 3-5.

Sixth Race — $7,000, claiming, four-year-olds and up, fillies and mares, six furlongs:
My Bava (Rosales) $7.60 $4.00 $3.00
Pappagina (Pineda) 4.40 3.80
Havrail Wilsail (Pincay) 3.60
Also ran: Fly Sister Fly, Fiery Venus, Sultan's Sabina, Buttermilk Skies, Jil-Jan, John's Coin, Gadget, Clem's Gem. Time: 1:10 2-5.

Seventh Race — $8,000, allowances, four-year-olds and up, one and one-eighth miles, on turf:
Score Eagle (Pincay) $11.80 $6.40 $5.00
Hill Dare (Tejeira) 45.20 22.20
Shasta Ruler (Harris) 10.80
Also ran: Queule, Wayward Kacy, Siddhartha, Suerte Al Cobre, Abderus, Royal Exit, Possible Task, Huxley. Time: 1:49 2-5.

Eighth Race — $25,000, Debonair Stakes, three-year-old colts and geldings, six furlongs:
Champsville (Pincay) $3.40 $2.60 $2.20
Colorado King Jr. (Shoemaker) 4.00 3.00
Sand Canyon (Pierce) 3.60
Also ran: Fleet Sands, Smugglin George, Rancho Lejos. Time: 1:09.

Ninth Race — $5,500, claiming, four-year-olds and up, one mile:
Hail To Garr (Sellers) $6.40 $4.40 $3.20
Wee Miss (Velasquez) 16.60 7.60
Grey Fin (Olivares) 5.80
Also ran: Concluded, Chief Acoma, Macho, Freewave, Dagger Dancer. Time: 1:36 4-5.

ATTENTION



USED CAR BUYERS

BUY WITH CONFIDENCE
Victoria's Only Dealership Offering
7-DAY MONEY BACK GUARANTEE
If you are not entirely satisfied with your purchase your money will be cheerfully refunded.

PETER POLLEN FORD
"Victoria's Sales Leader"
1060 YATES 384-1144

HELP!

Highway Grading starts in the middle of MAY on the front acre at the

ROYAL NURSERY
4660 PAT BAY HWY.
Open 7 Days a Week 9 a.m. to 9 p.m.

HUNDREDS OF EVERGREENS REDUCED!
Including:
RHODOS — 3-4 ft. PINE — 3 ft. BLUE SPRUCE

ALL BEDDING PLANTS PRICED TO CLEAR

ALL ORNAMENTAL TREES
20% Off
Fruit Trees
$2.50 each

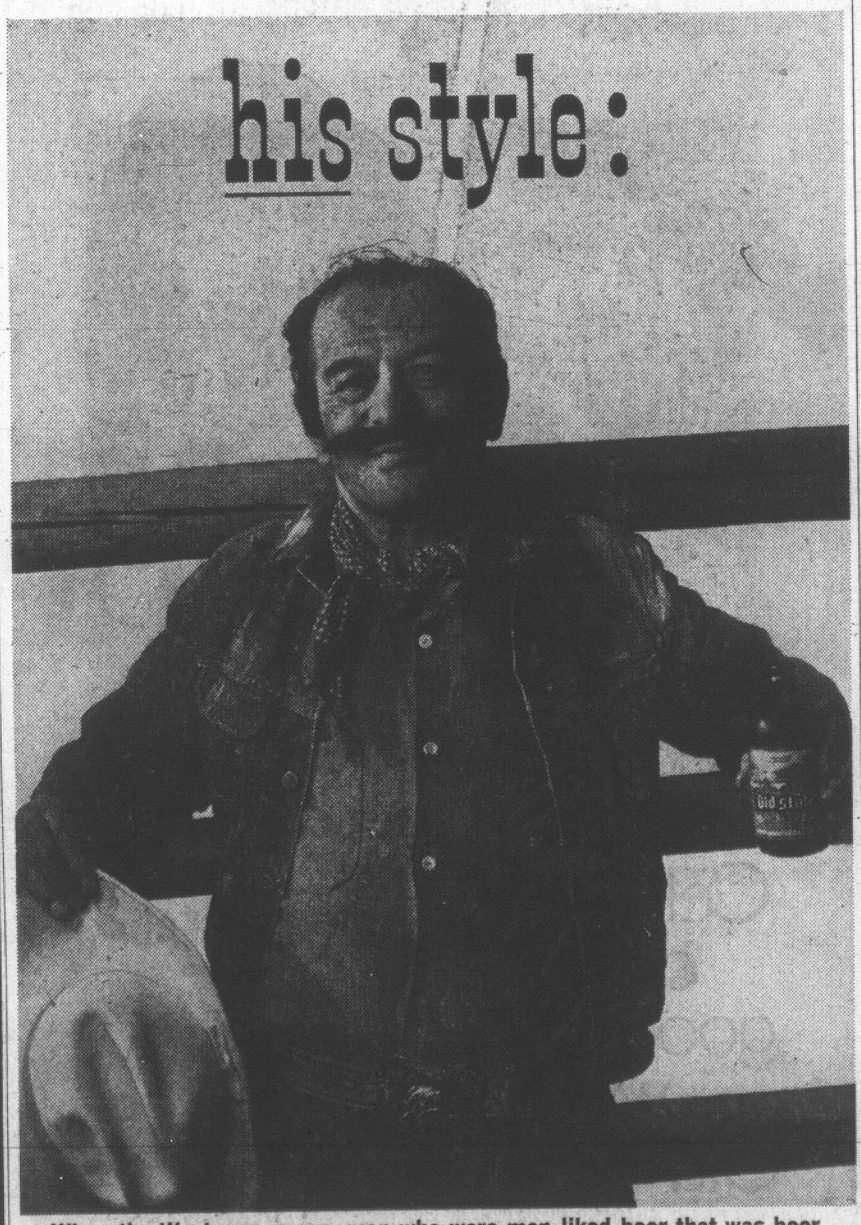
SPREADING JUNIPERS
Green or Blue, 4-5 ft. SALE, ea. ..... $4.95 or 5 for $22.00
10" Junipers—3 Varieties, 2 for $1.95

Seaforest Mulch
SALE Large Bag $1.99

Extra Special
Golden Cedar Stewarti
Makes beautiful lawn specimen or large hedge.
ONLY, ea. $1.75
10 for $15.00

We at the Royal Nursery look forward to seeing you during our
★ RELOCATION SALE ★
Free Delivery on Orders of $5.00 or More

his style:



When the West was young, men who were men liked beer that was beer. Real beer brewed slow and easy-like for full western flavour. That's the way we're still brewing Old Style. For men like them. And you, pardner.

"Old Style" BEER
Slow brewed and naturally aged

This advertisement is not published or displayed by the Liquor Control Board or by the Government of British Columbia.

SHAWNIGAN
YOUR HOME IMPROVEMENT CENTRE

IT'S EASY TO BUILD YOUR OWN
SUNDECK



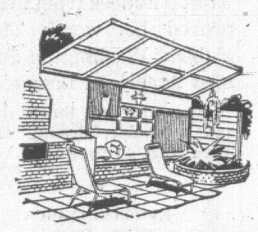
Let the Shawnigan Man Show You How!

Adding a sundeck to your home will give you a sense of achievement, plus many, many years of added enjoyment in your everyday living. Shawnigan has helped many Victoria handymen to build their sundecks and Shawnigan can help you, too!

Enjoy this summer on your own sundeck. Experience breakfast in the sunshine. Shawnigan's experts will visit your home to suit your convenience, and design a sundeck to fit your home and pocketbook. Why not call the Shawnigan Man today. There is no obligation to this free service.

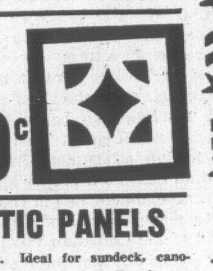
10 Ft.x18 Ft. Packaged Sundeck . . .
All the materials you will require to construct a 10-foot wide by 18-foot long sundeck. Includes 36-inch high guard rails, plywood deck with S-T-R-E-T-C-H deck covering, all posts, beams, joists—yes, even the nails and bolts are included.
COMPLETE PACKAGE FOR ONLY 185.00

BUDGET TERMS: Shawnigan offers you convenient budget terms on home improvement projects. Nothing down, and low monthly payments. Enquire at Shawnigan, soon.



CONCRETE PATIO SLABS
Perfect for patios, garden walks, stepping stones, etc. Easy to lay, simply rake ground smooth and lay polyethlene on dirt before installing. This will keep your patio weed free!
12"x12"x2" thick, PATIO SLABS ..... 30¢
12"x16"x2" thick, PATIO SLABS ..... 44¢
8"x16"x2" thick, PATIO SLABS ..... 29¢

12"x12" SCREEN BLOCKS
Decorative screen blocks, San Bernadine design, plus other designs. It's easy to build your own patio walls, carport walls, garden privacy wall, etc. The Shawnigan Man can show you how. Per 12" x 12" x 4" SCREEN BLOCK ..... 39¢

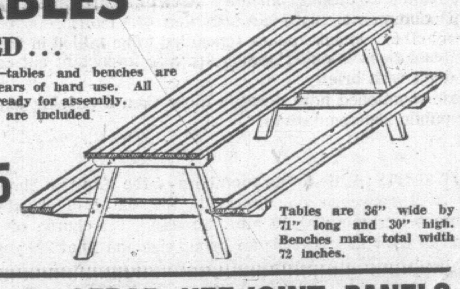




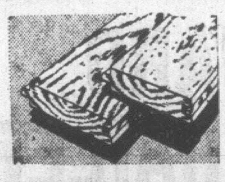
CORRUGATED PLASTIC PANELS
Choose from white, yellow, green and clear. Ideal for sundeck, canopies, awnings, carports, sundeck guard rails, patios, etc. Panels are 26 inches wide and fit framing at 24 inches centre-centre.
6 Ft. Long Panels 1.49
8 Ft. Long Panels 1.99
10 Ft. Long Panels 2.99
12 Ft. Long Panels 3.49

SHAWNIGAN: OPEN FRIDAYS UNTIL 9:00 P.M. OPEN ALL DAY SATURDAYS

PICNIC TABLES
PRE-CUT, PACKAGED . . .
Made from 2-inch dressed red cedar—tables and benches are very sturdy and will give you many years of hard use. All components are pre-cut, pre-drilled and ready for assembly. Instructions, galvanized nails and bolts are included. See display at Shawnigan.
Special Price, Complete package, only 14.95

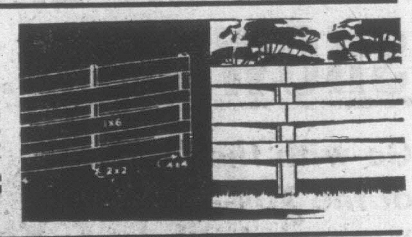


Tables are 36" wide by 71" long and 30" high. Benches make total width 72 inches.



K. D. CEDAR VEE-JOINT PANELS
Shawnigan has purchased a quantity of high quality kiln dried cedar vee-joint panels, perfect for paneling part way up basement walls, sundeck rails, planter boxes, etc.
1"x6" Cedar Panels, 3 Ft. Long ..... 25¢
1"x6" Cedar Panels, 4 Ft. Long ..... 34¢
1"x6" Cedar Panels, 5 Ft. Long ..... 43¢
Panels interlock to form continuous vertical planked surface.

BASKET-WEAVE FENCING
Easy to erect, attractive from either side, basket-weave fence with all cedar components. Six boards high, ½"x6", 4"x4" posts every 10 ft., 2"x2" dividers, even galvanized nails included. Height, including ground clearance, is 42 inches.
PER RUNNING FOOT OF FENCE, ONLY ..... 59¢



SHAWNIGAN IS VICTORIA'S
KITCHEN HEADQUARTERS!
CRESTWOOD CITATION, AND LONG-BELL



Shawnigan has the largest selection of kitchens on Vancouver Island. See the many displays on the Home Improvement Floor at Shawnigan. Choose from famous "Crestwood" (four styles), "Citation Bolero" and "Long-Bell" Mediterranean. Shawnigan also stocks the complete line of Frigidaire appliances, built-in models and free standing models. Every dollar invested remodelling your kitchen will usually produce $2.00 in resale value.

Don't put off that kitchen project any longer. Shawnigan can have your new kitchen installed in plenty of time for your summer entertaining.

FREE! KITCHEN DESIGN SERVICE . . .
Take advantage of Shawnigan's free in-home consultation and design service. A phone call to Shawnigan will bring one of the kitchen experts to your home. He will give you a detailed drawing and accurate estimate. There is no obligation to this free service. Why not call the Shawnigan Man today!

ORDERS FOR ITEMS ADVERTISED CAN BE PLACED AT SHAWNIGAN'S SOOKE STORE

SHAWNIGAN
BUILDING SUPPLIES LTD.
2000 GOVERNMENT STREET, VICTORIA, B.C.
PHONE 382-7261
STORE HOURS: MONDAYS TO SATURDAYS 8:00 A.M. to 5:30 P.M. FRIDAYS 8:00 A.M. to 9:00 P.M.
IRLY INDEPENDENT RETAIL LUMBER YARDS



PARCHMENT SCROLL honoring almost three decades in public life and 17 years as premier of B.C. is presented to Premier W. A. C. Bennett by Chamber of Commerce president Clare Copeland (centre) and vice-president Phillip Holmes (right).

City Chamber Honors Bennett Leadership in B.C.

". . . For having been a member of the Legislative Assembly since 1941, for 17 continuous, loyal and outstanding years as the prime minister of British Columbia, for holding his office longer than any previous prime minister of the province . . . for his untiring efforts in leading the province towards its ultimate high destiny . . ."

These words were written on a scroll presented Thursday night to the most successful politician in the history of B.C.—William Andrew Cecil Bennett.

The occasion was a testimonial dinner given in the 69-year-old premier's honor at the Empress Hotel by the Greater Victoria Chamber of Commerce.

STANDING OVATION

More than 300 present gave the beaming premier a standing ovation as Philip Holmes, vice-president of the Chamber, presented him with the framed scroll and a set of luggage, which contained a tape recording of the evening's proceedings.

Waves of applause wafted over a head table which included Highways Minister Wesley Black, Victoria Mayor Courtney Haddock, B.C. Ferries general manager Monty Aldous and long-time friend Pasquale "Cap" Capozzi of Kelowna, father of Vancouver-Centre MLA Herb Capozzi.

EARLY DAYS

Capozzi reminisced about the pair's early days in Kelowna where Bennett owned a hardware store and Capozzi a grocery.

"I remember when this man used to come around to the back of my store and we would talk. As we talked, he would do nothing but eat the peanuts. Tonight I have come to collect the money for my peanuts."

Earlier, the premier received congratultatory phone calls from former lieutenant-governors Wallace, Ross and Pearkes and the present Lieutenant-Governor John Nicholson. Telegrams came from former prime ministers St. Laurent, Diefenbaker, Pearson and Prime Minister Trudeau.

'. . . SEE GREATNESS'

In response, the premier said, "It does something warm to a person in a democracy such as ours when someone rises above petty politics and can see the greatness of our province and our country . . . the beauty of being premier is that one gets credit for all the good that is done, while the ministers get all the blame for the bad."

Command Performance By a Modern Belle

By A. B. KENT

The mythical Mariposa Belle could not have put on a better show for the hundreds who turned out Thursday for the commemorative sailing of B.C. Ferries' stretched Queen of Victoria.

Almost as though Stephen Leacock wrote the script, a colorful array of guests trooped aboard for a waterfront cruise lasting nearly one hour and 20 minutes, a brief but fitting introduction of the city's namesake to its citizen-owners.

●

Remember the Mariposa Belle, that doughty excursion ship in Sunshine Sketches of a Little Town from a Canada-that-was? It made a delightful summer cruise some 60 years ago and is still sailing in translations read around the world.

But while Mariposa Belle met near-disaster, the Queen of Victoria performed splendidly — it was the people you noticed.

There was the band, brassy and bright, sending the crowd off at Black Ball dock like that earlier aggregation of oompah artists in Leacock's legend; there was the Chamber of Commerce, with an eye peeled for tourist potential, reminiscent of the burghers of Mariposa; there was the political retinue, led by Premier Bennett and a couple of cabinet ministers, with a goodly sprinkling of partisans; many took their wives — it was a gala occasion — and they eyed each other as they are prone to do at such times, perhaps because of the apparel that ranged from chic to eeuch, from pant suit to pretty-near-up-to-here.

●

They all smiled and said how nice it was, all 429 feet of ferry, longer by 84 feet than when she was launched at VMD 8½ years ago.

Since November, Burrard Dry Dock in North Vancouver has been stripping, adding, refurbishing, painting, changing decor, laying foot-soothing broadloom from bridge to cafeteria, and making room for 60 additional autos on an echoingly cavernous car deck. For $2.5 million.

●

The result is QV III, a study, swift, utilitarian but comfortable evolution of Mariposa Belle, the wooden old tub that leaked a little, overlaoded with about half the numbers carried Thursday afternoon.

"Enjoying it?" some asked the premier.

"Terrific. Why not?" he grinned, famously.

The question might have been answered the same way

Stripping, adding, painting QV III

by any of the 250 aboard. Everybody was a celebrity for that little while, not just the builder or the cabinet ministers, but the clerks from the ferry authority, the workaday store managers, even the crew.

●

From the moment an 18-piece section of Canadian Forces Base Esquimalt band blasted off with upbeat Montego Bay, a holiday mood took over. More Carribean stuff followed, but when the premier and his party arrived at 3.35, the band was offering Hearts of Oak.

Signal bunting snapped in a brisk southeaster and Capt. R. J. Pollock slipped the great bulk skillfully into the harbor.

As Bennett stepped into the midships lounge a five-piece combo played weakly When the Saints Go Marching In, then disappeared.

As QV III drew abeam of Bapco paint, the factory siren began whooping it up, adding a Portsmouth touch to the event.

Three tugs — Island Comet, Island Rocket and St. Anthony — tagged along to frame the ship in plumes from their fire nozzles, and off Brotchie Ledge the mine-sweepers Manamichi and Cowichan waited to take over as escorts to Trial Island back.

●

On the two main decks, the afternoon guests peered, poked and pried through three three lounge areas, a new sclarium, new dining room, rebuilt cafe, even wandering through Capt. Pollock's spacious bridge.

As the ship re-approached Ogden Point, the premier and some of the passengers gathered on the bridge as John Case, one of the design team, presented Bennett with a Dale Mathews painting of the ship.

They were struck by a large ceramic tile screen in the dining lounge, depicting the legislative buildings, also the work of Mathews and manufactured in coppery glaze by Haida Tile, of north Vancouver, the vessel's obet d'art.

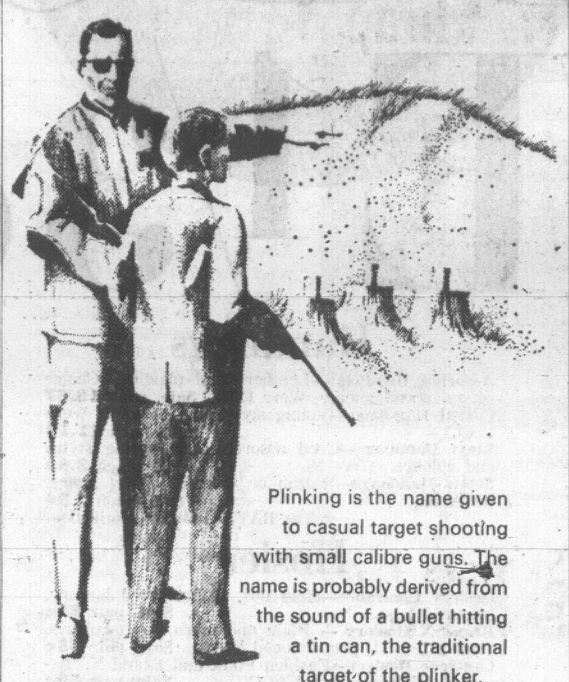
Fully crewed, the renewed Queen entered Swartz Bay — Tsawwassen service Wednesday, cut out for her Victoria command performance, and today was back in harness as flagship of the 23-vessel fleet.

●

If she needed a benediction it was given by Bennett, who at the urging of a photographer scanned the horizon with a pair of binoculars and said:

"I see clear weather ahead, captain."

Plinking for pleasure.



Plinking is the name given to casual target shooting with small calibre guns. The name is probably derived from the sound of a bullet hitting a tin can, the traditional target of the plinker.

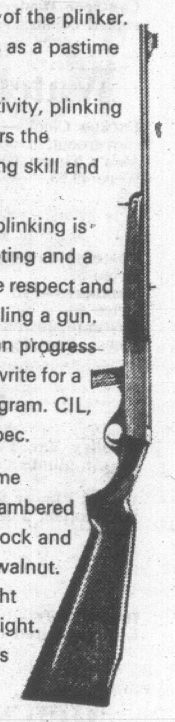
Plinking offers many pleasures as a pastime for the individual or group.

Besides being a year round activity, plinking is inexpensive, relaxing, and offers the personal satisfaction of developing skill and accuracy with a gun.

But probably more important, plinking is an excellent introduction to shooting and a way of teaching new shooters the respect and responsibility needed when handling a gun.

For information on how you can progress from plinking to target shooting, write for a copy of CIL Shooting Sports Program. CIL, P.O. Box 10, Montreal 101, Quebec.

The CIL Model 470. A handsome automatic with clip magazine, chambered for 22 long rifle. Its chequered stock and fore-end is finished in dark, rich walnut. It also has a hooded ramp foresight and a fold down adjustable rear sight. An ideal rifle for small game, pests and plinking.



CIL

Sporting Arms & Ammunition.

Hudson's Bay Company

1970

RED DOT DAY SATURDAY

SAVE ⅓ or ½

PERSONAL SHOPPING ONLY

Sporting Goods

Floater Coat Life Jacket — 1 only, large size. Was 59.95. Sale **39.95**
Hip Waders — 1 pair size medium. Were 14.95. Sale **9.97**
Exer Gym-Home Exerciser Kit — 1 only. Reg. 39.95. Sale **19.95**
Weaver K 3 Model Scope — 1 only. Was 26.40. Sale **17.60**
Men's De Luxe 3-Speed Bicycle — Slightly soiled floor model. 1 only. Was 66.95. Sale **46.66**
Boys' Super Hi Rise Bicycle — Floor sample. 1 only. Reg. 69.95. Sale **46.60**
Baycrest Panther Hi Rise Bike — Floor sample. 2 only. Reg. 54.95. Sale **36.60**
Baycrest Super Hi Rise Bike — Floor sample. 2 only. Were 49.95. Sale **33.30**
Boys' De Luxe 3-Speed Hi Rise Bike — Floor sample. 2 only. Were 59.95. Sale **39.95**

The BAY, sporting goods, downstairs

Hardware

De Luxe Aluminum Doors — Combination storm-screen, 1 only of each size: 32x78", 32x80", 29x77", 35x79" all sold "as is". Were 39.88 to 48.88. Sale **26.58 to 32.58**
Unpainted Record Cabinet—1 only. Was 12.88. Sale **8.58**
Unpainted Gun Cabinet—1 only. Was 44.88. Sale **29.92**
Unpainted Toy Chest—1 only. Was 18.88. Sale **12.58**
Wink Auto Rear View Mirror—6 only. Was 13.88. Sale **9.22**
Furniture Legs — Assorted sizes, limited quantities. Were 2.89 to 4.25. Sale **1.92 to 2.83**

The BAY, hardware, downstairs, Dept. 781

Power Mowers

Floor Model Power Mowers—No trade-ins accepted. All are one of a kind shop soiled with original guarantee:
20" Rotary Mower—3½ h.p. Briggs & Stratton. 1 only. Reg. 89.95. Sale **59.96**
20" Rotary Mower—3½ h.p. with wheel adjusters. Reg. 98.95. 1 only. Sale **65.96**
18" Baycrest Rotary—3½ h.p. Briggs & Stratton. 1 only. Reg. 79.95. Sale **53.30**
Baycrest Electric Mower—1 only. Reg. 79.95. Sale **53.30**
Sunbeam Twin Blade Rotary Electric—1 only. Reg. 69.98. Sale **46.65**
Sunbeam Single Blade Electric Rotary—1 only. Reg. 89.98. Sale **59.99**
16" Suffolk Reel Mower—1 only. Reg. 129.95. Sale **86.63**
Andrews Power Edge Trimmer—1 only. Reg. 149.50. Sale **99.60**

The BAY, garden shop, second parkade, Dept. 790

Budget Store

WOMEN'S WEAR

Bra Dresses—Built-in bra, crepe dresses in pink and black, 10-14. Reg. 2.99. Saale **1.99**
Ladies' Dresses—Short sleeved and long in Fortrels, knits, perma press cottons. 10-16. Florals, stripes and solids. Sale, each **7.99**
Ladies' Suits—¾ length sleeves, straight skirts in these 2- and 3-piece suits. Fortrels and double knits. 10-16. Assorted stripes and solid shades. Sale, each **9.99**
Laminated Jumpers—Halter and tunic styles. Brown, avocado, green, rust. Sizes 8 to 16. Sale, each **4.99**
"Love Me" Co-ordinates—Wool skirts, vests and pullovers. Wine, blue, black. Sizes 8 to 14. Reg. 4.99. Sale, each **2.99**
Wrangler Jeans (Irregulars)—Blue, beige or yellow denim. Sizes 9 to 16. Last Price 3.99. Sale, pair **2.99**
Bandeau Bras—White cotton. Sizes 32 to 36. Sale **2 for 99¢**
Terry Stretch Bunny Suit Sleepwear—One-piece style. In blue, pink, mauve, yellow. S.M.L. Last Price 7.97. Sale, pair **4.99**
Stay-Ups—100% nylon stretch, elasticized top stay-ups. No garters needed. Beige or burnt sugar. 8½ to 10½. Reg. 1.47. Sale, pair **99¢**
Women's Handbags—Black, brown, navy or white vinyl. Single and double handles. Last Price 3.99. Sale, each **2.99**

The BAY, downstairs budget store, women's wear

WOMEN'S FOOTWEAR

Women's Dress Pumps—Black or white patents. Sling heels. Broken sizes. Sale, pair **2.99**
Women's Slippers—Slip-on moccasin styles. Plains or fancy patterns. Broken sizes. Sale, pair **99¢**

The BAY, downstairs budget store, women's shoes

BOYS' FOOTWEAR

Boys' Canvas Runners—Oxford and boot styles in black and white canvas uppers with rubber soles. Sizes 1 to 5. Sale, pair **99¢**

The BAY, downstairs budget store, boys' shoes

MEN'S WEAR

Men's Wet-Look Nylon Jackets—Black or silver colour. Zipper front. Broken sizes. Sale, each **3.99**
Men's Casual Slacks—Cottons, hopsack blends. Slims or flare styles. Plain shades. Waist sizes 30 to 36. Sale, pair **3.99**
Men's Cotton Shirts—Long or short sleeves. Plains, stripes, plaids. Broken sizes. Sale, each **2.99**
Men's Shortie Pyjamas—Cool cotton for summer. Fancy patterns. S.M.L. XL. Sale, pair **2.99**
Men's Ankle Length Socks—Wool and nylon blends. Ass't plains and stripes. One size fits all. Sale, pair **49¢**
Men's Acrylic Knit Shirts—Pullover style with mock turtle neck and short sleeves. Plains in olive, gold, blue. S.M.L. XL. Sale, each **2.99**
Men's Knit Shirts—Plain shades in rayons and acrylic knits. Crew neck. S.M.L. Sale, each **1.99**
Men's Sweaters—Sport cardigans, V-neck pullovers in all wool or wool blends. Plains or fancy patterns. S.M.L. Reg. 9.95 to 29.95. Sale, each **3.99** to **12.99**

The BAY, downstairs budget store, men's furnishings

GIRLS' WEAR

Girls' T-Shirts—SUBS and samples. Long and short sleeves. Ass't collar styles. Reg. 2.37 Sale, each **1.59**

The BAY, downstairs budget store, girls' wear

STAPLES

Plaid Yardage—Rayon blend. 44 inch width. Reg. 1.24. Sale, yard **83¢**
Cotton Table Cloths—
52x52". Were 1.31. Sale, each **87¢**
52x70". Were 1.98. Sale, each **1.32**
Velvetex Floor Mats—Non-skid backing. Green or pink. 21x45". Reg. 2.49. Sale, each **1.66**

The BAY, downstairs budget store, staples

★ FIBERGLASS RESIN - $6.95

Cello Finish or General Purpose Gallon

OPEN SATURDAYS 9:00 A.M.-1:00 P.M

★ ACETONE Gallon $2.75
★ CLOTH 6 oz. by 38". Lin. Yard $1.40
★ STYRENE Gallon $3.85

PLEXIGLASS-STYROFOAM

BAPCO MARINE PAINTS

A COMPLETE STOCK OF FIBERGLASS AND PLASTICS, ALL AT

LOW, LOW PRICES

CASTING RESIN

Water Clear

$8.95 Gallon

GOOD SELECTION OF MOULDS

PELAGIC PACIFIC INDUSTRIES LTD.

4 HURON STREET 386-1811 VICTORIA, B.C.

HOURS: Monday to Friday, 8:00 to 5:00 p.m.
SATURDAY: 9:00 a.m. to 1:00 p.m.



WORLD'S NO. 1 RADIAL steel-cord tire

MICHELIN X

FEATURING THE FLEXIBLE SAFETY BELT OF STEEL BENEATH THE TREAD!

Join the new breed and see what Michelin-X can do for you.
It pays to ride on No. 1.
MICHELIN-X PASSENGER THE STEEL BELTED RADIAL!

WORLD'S NO. 1 RADIAL

MICHELIN

STOP IN TODAY AND SEE HOW MUCH YOU SAVE WITH THE BEST!

"CHARGEX OR PAY DAY TERMS"

D & D TIRE

1620 BLANSHARD ST. Phone 382-7283

Hudson's Bay Company

1970

Shop Saturday for Storewide Savings

RED DOT DAY

PERSONAL SHOPPING ONLY!

SAVE 1/3 OR 1/2

- **The Red Dot means a lot.** Every item in the Bay's Red Dot Sale is bargain priced to please your budget. All items carry our usual guarantee of quality and are returnable. Watch for the Red Dot throughout the store indicating a RED DOT SPECIAL. Watch for many other non-advertised specials.
- **special surprises:** You're in for plenty of surprises on Red Dot Day at the Bay . . . Give-Aways every half hour to some lucky customer - plus special gifts. Come early . . . stay 'til 5:30 for Red Dot Day at the Bay, Saturday.

Women's Dresses

Women's Dresses—*Fortrels and polyester blends in ass't colours. Basic and dressy styles. Sizes 10-18. Last Price $22 to $30. **Sale, ea. $15**

Women's Half-Size Dresses—Basic styles in easy-care Arnel. Ass't colours. 14½-24½. Last Price $22 to $28. **Sale, ea. $15**

*RTM **The BAY, women's dresses, second, dept. 110**

Mirror Room

Better Dresses—Basic and dressy styles in wools, jerseys, crepes and velvets. Ass't colours. Sizes 8 to 18. Last Price 19.99-$150. **Sale, each 9.99 to $75**

Fashion Coats— Mohair, wools and wool knits in classic styles. Belted or plain. Ass't colours. 10-18. Last Price $140 to $175. **Sale, ea. 93.33 to 116.67**

The BAY, mirror room, second floor, dept. 125

Fine Furs

Swakara Jackets—Beige dyed lamb. Size 14. 1 only. Last Price $700. **Sale $300**

Mink Boas—Yellow or blue dyed mink. (one of each). Last Price $68. **Sale, each $34**

Sheared Beaver Jackets—Bleached. Size 16. Last Price $700. 1 only. **Sale $300**

The BAY, fine furs, second floor, dept. 152

Loungewear

½ Price Loungewear—Culottes, pant suits, hostess gowns in cotton, surah, jersey, tie silk. Prints and plains. S.M.L. Reg. $25 to $50. **Sale 12.50 to $25**

Printed Cotton Shift Gowns—Drip Dry cotton in pink or blue prints. Muu Muu style, smocked yoke, short puff sleeves. S.M.L. Reg. $4 **Sale, each 2.66**

The BAY, loungewear, second floor, dept. 170

Underfashions

½ Price Underfashions—Bras, girdles, panty girdles in white lycra. S.M.L. Reg. $5 to $14. **Sale, each 2.50 to $7**

The BAY, under fashions, second floor

Fashion Fabrics

36" and 45" Bridal Fabrics—Including hammered satin, shantung, Delustered Bridal Satin, Sable D'Or, burnt out sheers. Assorted colours and white. 36" and 45" widths. Reg. 2.50 to $8. **Sale, yard ½ Price**

45" Assorted Wool Fabrics—Wools and blends in ass't colours. Many textures and weaves. Reg. $6 to $8. **Yard, save ½**

Way-In Shop

Famous-Maker Co-ordinates, ½ Price—Pants, skirts, vests, blouses, sweaters. Wools, Acrilans, Orlons. S. M.L. or 5-15 broken.

5. Last Price $9. **Sale, each 4.49**; 14. Last Price $13. **Sale, each 6.49**; 13. Last Price $14. **Sale, each 6.99**; 14. Last Price $15. **Sale, each 7.49**; 15. Last Price $18. **Sale, each 8.99**; 10. Last Price $22. **Sale, each 10.99.**

Flare Pants—Wools and wool blends. Low rise. Ass't colours. Broken sizes 5 to 13. Last Price $11, $12 and $13. **Sale, pair 5.99**

Way-In Sweaters—Washable orlon. Long and short sleeves. Ass't colours. Broken sizes S.M.L. 17. Last Price $5; 11. Last Price $6; 2. Last Price $7; 6. Last Price $8; 7. Last Price $9; 2. Last Price $10. **Sale, each 3.99**

Mini Skirts—Wool and wool blends. Ass't colours, patterns. A-lines, kilts, pleats. Broken sizes 5 to 15. 1. Last Price $7; 6. Last Price $8; 3. Last Price $9; 7. Last Price $10; 5. Last Price $11. **Sale, each 4.99**

Junior Dresses—Wools, orlons, cottons. Long and short sleeves. Ass't colours, patterns. Broken sizes 5 to 15. 6. Last Price $15; 2. Last Price $16; 13. Last Price $18; 18. Last Price $20; 22. Last Price $22; 4. Last Price $24; 7. Last Price $26. **Sale, each 9.99**

Women's Sportswear

⅓ off Famous Maker Co-ordinates—Wash and wear skirts, slims, tops. Orange, pale green, loden green. Broken sizes. Last Price $8 to $18. **Sale, each 5.33 to 11.99**

Ski Sweaters, ½-Price—All-wool pullovers in blue or red. S.M.L. Last Price $20. **Sale, each 9.99**

Acrylic Boucle Cardigans—Pink, mauve, blue or white. S.M.L. Last Price $18. **Sale, each 11.99**

The BAY, women's sportswear, second floor, dept. 132

Young Moderns

Famous Maker Skirts—Machine washable 65% Dacron, 35% Avril. A-lines, culottes, scooter skirts. Green, blue, beige. Sizes 5 to 15 coll. Last Price $9. **Sale, each 6.99**

Young Modern Dresses—Wide assortment of colours in wools, orlons, brushed orlons, jersey, acrylics. Variety of styles. Sizes 5 to 15 coll. Last Price 14.99. **Sale, each, 9.99**

The BAY, young moderns, second floor, dept. 163

Fashion Footwear

Women's Leather Sandals—White or tan uppers with cushioned insoles and leather soles. Broken sizes. Last Price 6.98. **Sale, pair 4.98**

Women's Shoes—Famous maker dress shoes in black, brown or blue. Fashionable pumps in quality leathers. Broken sizes. Last Price 12.99. **Sale, pair 9.99**

Women's Patent Shoes—Wide assortment of black patent pumps and slings. Not all sizes in all styles. Last Price $21. **Sale, pair 12.99**

The BAY, women's shoes, second floor, dept. 262

Children's Shoes

Famous-Maker Shoes for Children—Leathers and patents in black or brown. Oxfords, straps for boys and girls. Last Price 7.99. **Sale, pair 5.99**

The BAY, children's shoes, second floor, dept 262

Fashion Accessories

Half Price Sweaters—Assorted styles and colours. Reg. $7 to $14. **Sale 3.50 to 7.00**

Mini Dresses—Ass't prints in polyesters and acetate knits. Sizes 10-14. Some co-ordinates. **Sale, each 7.99**

Women's Capes—Imports in mohairs. Ass't colours. One size fits all. 5 only. **Sale, each 16.99**

Fabric Gloves—Shortie styles in assorted colours and fabrics. Sizes 6½ to 7½. Last Price 1.98. **Sale, pair 99¢**

Leather Gloves — Shortie styles in kid leather. Assorted colours. Sizes 6½ to 7½. **Sale, pair 4.99**

Gloves and Hosiery—Assorted styles, colours. **Sale, pair 29¢**

The BAY, fashion accessories, main floor

Handbags

Assorted Handbags—Leathers and plastics. Choice of styles and colours. Were 15.99. **Sale, each 10.67**

Casual Handbags—Young styles and colours. Were 16.65. **Sale, each 11.10**

Vinyl Handbags—Good assortment of spring styles and colours. Were $6. **Sale, each 3.99**

Straw Handbags—Rattan or viscose. Many styles. Were $5. **Sale, each 3.34**

The BAY, handbags, main floor

Hosiery

Hosiery Clearance—Hold ups, embroidered hosiery, coloured hose. **Sale, pair 89¢**

Brand X Hosiery — Plain and mesh. Ass't colours. Sizes 8½ to 11, proportioned lengths. **Sale, pair 88¢**

Cantrece Hosiery—Fashion Point and Brand X. Assorted colours. Sizes A to C. **Sale, pair 50¢**

The BAY, hosiery, main floor

Watches and Clocks

Cuckoo Clocks—Light or dark brown. Black Forest movement. 4 only. Were $20. **Sale, each 13.33**

Men's Timex Electric Watch—With calendar. 3 only. Were 49.95. **Sale, each 33.30**

Jewellery

Costume Jewellery—Rings, earrings and pins. Last Price $2. **Sale, each $1**

Boutiques—Pill boxes, mirrors, pin cushions. Last Price $3. **Sale, each 1.99**

Costume Jewellery—Ass't pins, earrings and necklaces. Last Price 1.50. **Sale, each 99¢**

The BAY, jewellery, main floor

Cosmetics

Yardley Eye Fashion Trio—Kit contains eyelighter cream, glimmerick and sigh shadow. Last Price 2.75. **Sale, each 1.49**

Desert Flower Set—Toilet water, 2 fl. ozs. Hand and body lotion, 2 ozs. Last Price $2. **Sale, set 99¢**

The BAY, cosmetics, main floor

Candies

Hard Candy—Rum, coffee and mint — hard coating with flavoured centres. Last Price 1.29. **Sale, lb. 86¢**

The BAY, candies, main floor

Men's Casual Wear

Men's Sport Coats—All wool single breasted models. Stripes and checks. 36 to 44. Last Price $55. **Sale, each 29.99**

Young Men's Flare Slacks—Checks in Acrilan blend. Top cut pockets, flare leg. Sizes 28 to 36. **Sale, pair $5**

The BAY, men's casual wear, main floor

Men's Furnishings

Ties—Fancy patterns, checks and stripes. Reg. $2. **Sale, each 1.34**

Men's Socks — Stretch nylon and wool and nylon. Executive length. Brown, black, navy, green. Stretch sizes 10 to 12. Reg. $2. **Sale, pair 1.34**

Wool Dickies — Turtle neck dickies in red, green, navy, black, powder. Reg. 2.47. **Sale, each 1.23**

Men's Knit Shirts—String knits with suede trim. Long sleeves, crew neck. Off white with green or brown trim. S.M.L. and XL. Reg. 6.74. **Sale, each 4.59**

Men's Dress Shirts — Perma press good looks in blue, brown, grey. Long sleeves, French cuffs. Sizes 14½ to 17. Reg. 7.33. **Sale, each 4.96**

Men's Knit Shirts—Dacron and cotton knits. Short sleeves, mock turtle neck. Mostly gold colour. S.M.L. Reg. 3.99. **Sale, each 2.66**

Women's Saris—Cotton with terry lining. Fancy patterns with white. One size fits all women. Reg. 2.49. **Sale, each 1.24**

The BAY, men's furnishings, main floor

Infants' and Toddlers'

Infants' Dresses and Diaper Suits—Cottons and cotton blends. Pretty shades. Sizes 12 to 24 mos. coll. Last Price $3 and $5. **Sale, each ⅓ OFF!**

Infants' Bonnets—White cotton or acrylic knits. Last Price $3. **Sale, each ⅓ OFF!**

Famous-Name Children's Wear—For toddler girls and boys, 2-6x coll. Including shorts, T-shirts, slims. Last Price 1.89 to 5.50. **Sale ⅓ OFF!**

Girls' Thigh Highs—White patterned nylon. Sizes 7 to 9½. Last Price 1.29. **Sale, pair 66¢**

Toddler Boys' and Girls' Slacks—Cotton in ass't colours. Half boxer waist. 2-3x. Last Price $2 to $5. **Sale, pair ⅓ OFF!**

Boys' and Girls' Knit Sets — 2-piece style. Assorted colours. 4 to 6x. Last Price $7 to $14. **Sale, each ⅓ OFF!**

Stretch T-Shirts — Long sleeves. Ass't stripes, patterns and plains. Sizes 2 to 3x. Last Price 1.87. **Sale, each 99¢**

Boys' Dress Jackets—Double breasted style in blue, green or red. Sizes 4 to 6x coil. Last Price 4.49 to $6. **Sale, each ⅓ OFF!**

Girls' 4-6x

Girls' Squall Jackets—Plain or floral patterned cotton, cotton lined. Green, maize, coral. Attached hood with zipper front. 4-6x. Last Price $4. **Sale, each 2.66**

Girls' Rain or Shine Coats—Navy or pink. Belted, button front style. Sizes 4-6x. Last Price $11. **Sale, each ⅓ OFF!**

The BAY, little girls' wear, third floor

Girls' 8 to 14

Girls' Cotton Shirts—Ass't colours, patterns. Tailored, button front styling. 8-12 coll. Last Price $5. **Sale, each ⅓ OFF!**

Girls' Spring Dresses—Linen-like weaves and bonded orlons. Spring patterns. Tailored shirtwaist styles and dainty orlons. 8-14. **Save ⅓! Sale, each $6**

The BAY, girls' wear, third floor

Boys' 8 to 16

Boys' Sportshirts—Perma Press cotton in blue, green, brown. Long sleeves, trend collar. Sizes 8 to 16. **Sale, each 1.49**

Boys' Acrylic Knit Sweaters—Pullovers with V necks. Ass't colours. S.M.L. Reg. $4. **Sale, each 2.69**

Boys' 100% Nylon Stretch Socks—Ankle length in ass't colours, patterns. One size fits 8 to 10½. **Sale, 2 pairs 69¢**

Teen Knit Shirts—Cotton knits in wild, way-out designs. Short sleeves. Mock turtle neck. S.M.L. **Sale, each 2.29**

The BAY, boys' wear and Hi-Shop, main floor

Notions

Petal Rainhats—Reg. 79c. **Sale, each 39¢**

Fashion Rainhats— **Sale, each 83¢**

Men's Wallets—Black or brown. **Sale, each 99¢**

Assorted Aprons—Reg. 1.49. **Sale 99¢**

Face Cloths—Assorted colours. **Sale, each 19¢**

Dish Cloths— **Sale, each 19¢**

Whisks—Reg. 59c. **Sale, each 39¢**

Rits Dyes—Various colours. Reg. 39c. **Sale, pkg. 26¢**

Decor Hooks—Reg. 1.50. **Sale, each 43¢**

Mini Cutter—Reg. $6. **Sale, each $3**

The BAY, notions, main floor

Household Needs

Tums—150 tablets. Last Price 88c. **Sale 38¢**

Pond's Cream—16 ozs. Last Price 2.69. **Sale 1.28**

Tame Creme Rinse— 8 fl. ozs. Last Price 1.26. **Sale, each 88¢**

Secret Spray—5 ozs. **Sale, each 58¢**

Cosmetic Bags—Last Price 1.98. **Sale, each 99¢**

Aspergum—Cherry. 16 bags. **Sale, each 39¢**

Raz-Mah—14 tabs. Last Price 79c. **Sale 49¢**

Mentholatum Ointment—1 oz. **Sale, each 39¢**

Lethinal—6 oz. **Sale, each 1.89**

Men's Cologne and After Shave—Regular price 2.50 to $5. **Sale, each ⅓ to ½ OFF!**

HBC Egg and Castille Shampoo— **Sale, each 1.88**

The BAY, household needs, main floor

Hair Care

Fashion Set Hair Spray—13 ozs. Last Price 1.89. **Sale, each 89¢**

VO5 Creme Rinse—15 ozs. **Sale, 2 for 1.68**

Mavala—Last Price 99c. **Sale, each 69¢**

The BAY, hair care centre, main floor

Records

Long Play Records—Assorted titles. Reg. 1.98. **Sale, each 1.49**

Children's Long Play Records—Reg. 1.49. **Sale, each $1**

The BAY, records, main floor

Knitting Yarns

Sweater Kits — Reg. 17.98. **Sale, kit 13.96**
Reg. 13.98. **Sale, kit 9.30**

Bay Knitting Worsted—2-oz. skein. Reg. 66c. **Sale, skein 33¢**

Slightly Soiled Knitting Wool—Ass't colours, textures, weights. Reg. 42c to 1.10. **Sale, each ⅓ OFF!**

The BAY, knitting wool, second floor

Stationery

Bic Pens—Reg. 19c. **Sale, each 12¢**

Dart Markers— **Sale, each 34¢**

Scotch Tape—Reg. 49c. **Sale, each 33¢**

Boxed Stationery—Reg. 1.95. **Sale, box 99¢**

Gift Wrap—Reg. 35c. **Sale, 5 pkgs. 99¢**

1970 Calendars— **½ Price**

Party Hats—Reg. 59c. **Sale, each 39¢**

Boxed Stationery— **Sale, each ½ Price**

Calorie Chart—Reg. $2. **Sale, each $1**

Maps—Reg. 60c. **Sale, each 30¢**

Plastic Coin Holders—Reg. 80c. **Sale, each 40¢**

Perfect Crib—Reg. $6. **Sale, each $4**

Rat Race—Reg. 5.98. **Sale, each 3.99**

The BAY, stationery, main floor

Photo Supplies

Projector Table—Woodgrain finish. **Sale, each 12.99**

Slide Sorters—Large viewing surface. **Sale, each 6.99**

Telescope—25 to 50 power. Table top tripod stand. **Sale, each 14.99**

Microscope Set—100 to 600 power. **Sale, each $8**

Dual 8 Sankyo Movie Projector—Demonstrator model. **Sale, each $99**

Protector Table—Wood finish. Folds away when not in use. **Sale, each 12.99**

The BAY, photo needs, main floor

Vaccum Cleaners

Eureka Two Brush Polisher—1 only. **Sale 19.35**

Eureka Canister Type Vacuum Cleaner—**Sale $49**

Hoover Handi-Vac Vacuum Cleaner—3 only **Sale, 19.92**

The BAY, floor care, fourth floor, dept. 648

Furniture

Vilas Buffet Server—Candlelight finish. Last Price $142. 1 only. **Sale 89.99**

Traditional Hutch with Glass—Last Price 169.99. 1 only. **Sale, 112.99**

Side Chair—Last Price 29.86. 1 only. **Sale, 19.89**

5-Pce. Games Set — Pecky pecan and black vinyl inset top. Modern. Last Price 387.50. 1 only. **Sale 249.99**

5-Pce. Games Set—Pecan, plain or poker topped table (reverse), traditional. Gold colour seats, with castors. Last Price $698. 1 only. **459.99**

Vilas 3'3" Bed—Candlelight finish. Last Price 36.66. 1 only. **Sale, 24.44**

Modern Night Tables—4 only. Reg. 38.88. Satin walnut. **Sale, each 25.92**

Queen Size Bedding Specials—"As is."

Simmons' Dream King—2-pce. unit. 5' x 6'8". Last Price $138. 1 set. **Sale, 91.99**

Upholstery Specials — Floor Models—

Spanish Braemore Sofa—Loose cushion back, turned showwood. Gold and red colour cover. Last Price 419.95. 1 only. **Sale, 279.96**

Traditional Flexsteel Sofa—75". Loose cushion back. Blue matelasse. "As is". Last Price 483.95. 1 only. **Sale, 299.88**

Small and Boyes Chairs—Traditional arm. Melon cover. Last Price $242. 1 only. **Sale 161.33**

Tufted Tub Chair, Red Cover—2 only. Last Price $296. **Sale, each 196.99**

Semi-Attached Cushion Back Chair—Bronze covers. 2 only. Last Price $234. **Sale, each 149.99**

Mediterranean Chair with Castors—Copper velvet. Last Price 149.95. 1 only. **Sale, 99.96**

Country Look Oak Arm Chair—1 only. Last Price 349.95. **Sale 233.30**

Highback Flexsteel Chair—Avocado. 1 only. Last Price 189.95. **Sale 126.63**

Swivel Lounge Flexsteel Chair—Velcorde antique. 1 only. Reg. $235. **Sale 149.99**

Contemporary Lounge Chair — Loose cushion back. Brown corduroy. 2 only. Last Price 249.95. **Sale, each 149.99**

Modern Swivel Arm Chair — By Hystrom. 1 only. Last Price 156.50. **Sale 99.99**

The BAY, furniture, fourth floor

Floor Coverings

Accent Mats—All sizes approx. and "as is".

Oval Braided Polypropylene—Ass't. colours. 6 only, size 24 x 48". Last Price 8.95. **Sale, each 4.99**

4' x 6'. 3 only. Last Price 24.95. **Sale, each 15.99**

Plush Oval Nylon "Fan Fare" Mats—24x36". 2 only. Last Price 7.99. **Sale, each 4.99**

Rya Plush Mat from Denmark—Contemporary. Blue-green. 3'x5'. Last Price 29.99. 1 only. **Sale, 19.99**

Multitone Fringed Plush Jamaica—24x45". 10 only. Last Price 6.50. **Sale, 3.99**

Multitone Fringed Plush Pile—Ass't colours. 27x48". 8 only. Reg. 11.95. **Sale, each 7.96**

Geometric "Icelandic" Shag—Ass't colours. 27 x 48". 10 only. Last Price 19.95. **Sale, each 12.99**

36 x 54". 5 only. Last Price 24.95. **Sale, each 22.99**

54 x 72". 5 only. Last Price 59.95. **Sale, each 39.96**

4' Round India Rug—Plush wool, embossed. 3 only. Last Price 74.95. **Sale, each 49.96**

Children's Plush Oval Mats—Choo Choos, lambies and others. 6 only. Reg. 9.95. "As is". **Sale, each 4.99**

The BAY, floor coverings, fourth floor

Draperies

"Fluted Wreath" — Throw style bedspreads: washable, good wearing. Broken range of fashion colours. Twin were $20, **Sale 13.33**; Double were $23, **Sale 15.33**; Queen were $35, **Sale 23.33**; King were $40, **Sale $27**

36" Assorted Kitchen Printed Yardage—Pure cotton, good assortment of colours. Washable. Last Price 79c. **Sale, yard 52¢**

Corduroy Pillow Cases — Fashion colours, zippered. Standard size were $1. **Sale 66¢**

The BAY, draperies, fourth floor, dept. 562

Staples

Assorted Bath Mats — Mostly plains in cotton and synthetics. Were $5-9.98. **Sale, each .33 to 6.63**

Assorted Towels — Plains and prints in pure cotton. Bath, hand, face. Save ⅓. **Sale 57¢ to $3**

King Size Fortrel Pillows — Cotton-covered in blue, pink or yellow. 39" long. Were 9.98. **Sale, each 6.62**

Assorted Window Shower Curtains — Two panels of 34x54" wide and 2 tie backs. Vinyl at ⅓ saving. **Sale 1.99 to 8.99**

The BAY, staples, third floor, dept. 601

China, Glassware

German Crystal Rose Bowls—hour glass shaped. Last price $4. **Sale, each 1.99**

English Coffee Set—Fine Semi-Porcelain in "Annette" rich colonial browns or "Concorde" green partridge and peartree. Last price 9.99. **Sale 17 pce. set 6.66**

Bone China Cups and Saucers—Royal Grafton English china, assorted gay florals, golden coloured trims. Were 2.50. **Sale, each 1.25**

4-Pce. Coffee Set—English semi-porcelain: smoothly glazed raised modern pattern. Coffee pot, lid, sugar and cream. Was 4.99. **Sale, set 2.49**

Mug Caddy and Mugs—Six drip glazed mugs in handy carrying caddy. Were $4. **Sale, 1.99**

The BAY, China, third floor, dept. 614

Housewares

Tala Solidex Cookware—Heat resistant, guaranteed not to break from heat for one full year.

8" glass saucepan with cover. Reg. 8.95. **Sale 5.95**

7" glass saucepan with cover. Reg. 7.95. **Sale 5.30**

9" glass frying pan. Reg. 5.95 **Sale, 3.95**

10" glass frying pan, no cover. Reg. 6.95. **Sale 4.67**

9" glass frypan with cover. Reg. 7.95. **Sale, 5.95**

6" open saucepan. Reg. 5.50. **Sale 3.70**

7" open saucepan. Reg. 5.95. **Sale 3.95**

8" open saucepan, cover. Reg. 6.95. **Sale 4.67**

Portable Kitchen Table—24" long, 16" wide, 33" high, three shelves; plug attachment, all metal construction. Yellow or white. Complete with wheels. Were 17.95. **Sale, 11.95**

Carving Knife—Made in Germany of stainless steel, wooden handle. 8" blade with deep serrated cutting edge. Was 3.98. **Sale, 2.59**

Plastic Wicker Basket—11" high and 11" in diameter. Strongly interwoven. Reg. 3.95. **Sale, 2.59**

The BAY, housewares, third floor, dept. 636

Home Entertainment

G-E Stereo Record Player — Separate base and treble control. Two separate speakers. **Sale, each 132.67**

A.G.S. Tape Deck — 2 speeds take up to 7" reels. Mahogany cabinet. **Sale 99.34**

Noresco AM/FM Tuner — In wooden cabinet. 1 only. **Sale 146.34**

Dual 1210 Component Stereo System — Changer with amplifier and two separate speaker enclosures. 1 only. **Sale 152.67**

The BAY, home entertainment, fourth floor

Toys

Incredible Edible Kooky Kakes—To be used with incredible edible ovens. Make delightful, delicious treats. Were 2.49. **Sale 1.69**

Bitsy Mixit—Makes pies and cakes like mummy bakes. Were 89c. **Sale 59¢**

Money Bank with Combination—Were 88c. **Sale 58¢**

Miss Candy the Stand Up Doll — Two dolls; Miss Candy and her own dolls. Were 98c. **Sale 65¢**

Tearie, Dearie Dolls—She wets, drinks cries real tears. Comes in her own little crib. Were 4.98. **Sale 3.33**

Mr. Potato Head and His Friends—Plastic human-vegetable forms that are fun for children. Were 2.98. **Sale 1.99**

Plastic Farm Truck—Ideal for the under three year old. Were 29c. **Sale 14¢**

The BAY, toys, third floor

the Bay

Turn the Page for More Red Dot Day Specials

Victoria Daily Times

VICTORIA, B.C., FRIDAY, APRIL 24, 1970 —PAGE 21

Jaycees Stationed on Top Floor Of Historic Emily Carr Mansion

By PAT DUFOUR

A duplicating machine and other office equipment have replaced the furnishings that once filled the bedrooms where Emily Carr and her sisters were born and raised.

A few days ago the Victoria Junior Chamber of Commerce moved out of its rented quarters on Douglas and took over the six rooms on the top floor of 207 Government, the birthplace of B.C.'s most famous painter.

The house is due to be opened to the public June 5 and is being restored as a joint financial project between the Jaycees and the federal government.

•

George Nairn, chairman of the Jaycees' Emily Carr Foundation, estimated that by that date $65,000 will have been spent on the project.

Of this amount, $25,000 has been contributed by the federal government, whose historic sites and monuments board has classified the old home as being of national historic significance.

The home was saved from demolition in 1966 when Victoria MP David Groos bought it for $15,000 as a delaying tactic.

Jerry Gosley, as coordinator of the Greater Victoria Centennial Society in 1967, persuaded the Jaycees to take on the home as a project.

They paid $17,500, the increased price covering overdue taxes.

Since that time the Jaycees have worked toward the official opening day.

Gradually the home is being brought back to life under the guidance of architect Peter Cotton. One discovery was a boarded-up fireplace in a main floor room where, according to Emily Carr's writings, her father cooked Sunday dinners over a spit.

•

Because of high costs, only four of the seven rooms on the main floor will be ready for the public by the opening date.

Nairn reports that the progress has been slowed by the need for careful research in order to bring the house back, as closely as possible, to the days when Emily Carr used to scandalize her sisters by sneaking off to the barn to have a smoke.

There are some innovations unheard of when Emily Carr was born in the California redwood house Dec. 13, 1871.

•

Electric heat units have been installed in every room, many in the ceilings and some in the fireplaces downstairs. A modern kitchen and bathroom have been built on the top floor.

Many of the aging walls have been preserved by installing linen over the crumbling plaster. The Jaycees are hoping to get donations that will help them cover the walls of one main floor room with a copy of the original wallpaper.

Their pleas for tax exemption fell on deaf ears at city hall but crews from the city's parks department are landscaping the garden and will plant it with shrubs and flowers similar to those the artist and her family enjoyed.

Victorian light fixtures have been garnered for every room but the house will have to wait for furniture to help bring it back to life. The Jaycees are hoping that donations of Victorian pieces will soon help make the rooms look less barren.

•

Seventeen copies of the artist's paintings have been ordered, 11 of them 30 by 40 inches, the remainder, 20 by 24 inches.

But, for the opening says president Stan Wallace, the Jaycees hope to borrow some of the Carr paintings now hanging in the Victoria and Vancouver galleries.

Along with the paintings, arranged to show a span of 10 years' work in each room, will be display biographies of the artist's life.

Nairn explains that only school children and specialized groups will be able to view the house after the official opening until July 17. Then it will be opened to the general public for a nominal fee, designed to cover operating costs.



It Used to Look Like It Was Haunted



CAN'T AVOID 'EM no matter what you do. Women have to get in on everything a guy does. Randy Groth, 4, of Finlayson Arm Rd., despairs over the proliferation of dolls at the annual Hobby Show at Victoria Curling Club Thursday. Just wait, Randy, until you meet the Women's Liberation Front. Show continues until Sunday, doors open at 11 a.m.

Next Battle Of Smith's Hill Set for May 14

The battle of Smith's Hill was adjourned Thursday without city council making a decision on a rezoning application to build 122 apartment suites near Spencer Castle.

Council listened to both sides for more than an hour, and then adjourned the public hearing to May 14 in the hopes of a compromise between the developer, Danzo and Franco Holdings, and its opponents — the residents of single-family houses in the area.

Seventy-five persons attended the hearing, nearly all of them concerned about this issue.

The residents, represented by lawyer Bob Hutchison, held an informal meeting in an adjoining committee room but no compromise appeared.

'PUT OUT'

Hutchison said later he feels the residents are being "put out" because it costs money to take time off work to attend day-time meetings. A public hearing earlier this month was delayed until Thursday because full council wasn't present.

"They are prepared to look at the proposed plans but feel the area should be developed for single family residences," he said.

"We have discussed room to compromise but this does not look bright. The residents feel council and the planning department have not given full consideration to development on a single-family basis."

$70,000 ANNUALLY

The hearing was told by public relations man Gordon Root, appearing for the developer, that tax revenue of $70,000 a year on the $2.5 million apartment would be more than double the tax revenue of single-family houses.

There would also be higher municipal maintenance costs for services to houses and while the apartment would pay full school taxes, rentals in the $200-plus a month range were not within reach of the average family.

Root said that the majority of residents in the area do not oppose the planned apartment, where the suites would be sold and not rented.

QUIET FOLKS

He produced petition of 74 persons from 60 properties against the residents' petition of 64 signatures from 39 properties.

Hutchison told the hearing the residents are "normally quiet, unassuming citizens who live a normal life in a neighborhood that they enjoy and which is almost semi-rural. They very naturally don't want an apartment development built above their backyards.

"They are appealing to you to put a stop to what they regard as bad planning, bad economics and bad morals. I say bad morals because most of the residents of Montrose Avenue who complain about this development purchased their lots from the city of Victoria in the early 1960s.

SINGLE FAMILY

"At that time they were given every indication by the city of Victoria that the remaining lots to the north of them would be kept for single-family dwellings and would be put on the market as soon as the city could afford to put in the improvements."

He said increases in such services as garbage collection and fire protection would offset the increased assessments. The prospect of an extra 244 cars running up and down The Rise "horrifies my clients."

★ ★ ★

He Won't Give Up

Amalgamation died without a comment at city council Thursday.

But Ald. Clyde Savage, who initiated the move to seek inter-municipal talks on the advantages and disadvantages of amalgamation or merged services, said later he isn't giving up.

"I think that eventually Dan Campbell (minister of municipal affairs) through the regional board or some other way will see these municipalities act together.

He said it is "unfortunate" that Oak Bay and Esquimalt didn't want to discuss the situation. Only Saanich of the Greater Victoria municipalities (other than Victoria) was prepared to.

March on Dock Set Saturday

A Victoria-based protest group plans to march on the Black Ball ferry terminal Saturday afternoon to demonstrate against the planned shipment of nerve gas from Okinawa through Juan de Fuca Strait to Bangor, Wash.

Bob Munro, chairman of Operation Nerve Gas, said the march will follow a program of speeches to be given at the Trans-Canada Highway's Mile 0 marker in Beacon Hill Park.

Black Ball terminal was singled out as the target for the demonstration because U.S. ferries dock there and it represents the Canada-U.S. border, Munro said.

More than 2,000 persons demonstrated at the same terminal last October to protest the detonation of an American nuclear device on Amchitka Island in the North Pacific.

Munro said he does not feel American visitors to Victoria will take offence to the demonstration because of the many protests to the shipment made by American residents of Oregon and Washington.

P.A.N.G. SPEAKER

Scheduled to speak as the pre-march meeting are Ralph Freedman, executive secretary of P.A.N.G. (People Against Nerve Gas) from Portland, Ore., and Dr. Miriam Benston, a biochemist from Simon Fraser University who will speak about the nature of nerve gas and the possible effects of a spill.

The meeting is scheduled to get under way at noon with the march to the terminal coinciding with the arrival of the Black Ball ferry from Port Anteles at 1:00 p.m.

PETITION

A petition will be circulated at the meeting asking that President Nixon either cancel or re-route the shipment of gas.

In Olympia, Washington Governor Dan Evans said that he has received no indication from Defence Secretary Melvin Laird that the shipment plans have been changed in any way.

Evans also said he still thinks the chances of a suit he and Oregon Governor Tom McCall filed in federal court seeking to block the shipment is "pretty much of a long shot."

Council Should Decide Expenditures – Voter

At least one city voter says he will oppose the $6.3 million capital budget referendum April 30.

Jack McKenzie, 1421 Taunton, said in a letter to Victoria Mayor Courtney Haddock that although it is a requirement of the Municipal Act, he thinks council itself should make such decisions on expenditures.

McKenzie said he favors continued development and is prepared to support necessary projects with taxes, but "I do not believe I should be burdened by decisions council should make."

RESPONSIBILITY

The referendum placed on the voters the responsibility for examining each project in detail and "I do not wish to examine each money bylaw in detail nor do I wish to be responsible for passage or failure of a measure that I have not fully examined."

McKenzie said he will vote against the capital budget and any money bylaw because council members should be responsible for acts of council.

He wanted to see municipalities say they want the Municipal Act changed so there are no referendums. He enclosed a cheque for $1 to "show I am prepared to accept responsible government" by council.

COMMUNIST PARTY

Ernest Knott, of the local branch of the Communist Party, said in a press release Thursday that ratepayers should vote against the referendum.

"The fact that 70 per cent of the money is earmarked for street work to serve the downtown business area and that there is nothing in the budget for residential streets and services shows that the bylaw is designed to serve downtown business interests," he stated.

He also said only about 5 per cent of the money is to be used for pollution control and environmental improvements and there were no plans for improvement of parks and recreational services in residential districts.

Bureau Head To Join Review

Ed Gould, well-known area author and freelance writer who has been the Times Duncan bureau chief for the last two years, will move to Review Publications Ltd. May 1, as a special feature writer, Review publisher John Manning announced today.

Manning said other developments at the Review include name changes in the Oak Bay, Esquimalt and Saanich weeklies he purchased in early March this year.

On April 30 the Oak Bay Leader will become the Oak Bay Review, the Esquimalt Sentinel will become the Esquimalt Review, and the Saanich Star will be called the Saanich Review.

The papers will be identical except for their headings, Manning said.

"This way we can combine news from all three areas so that someone in Oak Bay will get community news from Esquimalt and Saanich."

Manning also publishes the Review in Sidney.

Times Man Chairs City Budget Panel

Victoria — where it is and where it's going — will be the subject of a special report Sunday at 2 p.m. on CHEK-TV, Channel 6.

Times city hall reporter Jim Hume will moderate a panel made up of City Manager Dennis Young, City Engineer James Garnett and Ald. Harold Olafson.

Title of the program is Capital Reports: Your City In The Seventies.



Arthur Mayse...

WHATEVER ELSE HE forgets, a man remembers his first payroll job. A logging company came through with the one I grabbed when all seemed lost, and even though the opening wasn't intended for me, I remain grateful.

In the fat years, a boy can pick and choose. But let a depression — or a recession — settle in, and the situation changes.

A job is a job, and the fact that it may be hateful doesn't signify.

That spring in the early 1930s, I tried for some pretty hateful jobs. But I couldn't find one, even as a chicken-plucker.

Job-hunting is an ordeal. After enough turndowns, you find that you're fighting yourself as well as luckless circumstance. Hope deferred maketh the heart sick, A sense of inferiority sets in.

In an employers' market, the operator with a job to give can afford to be choosy.

In a piddling little outfit on Vancouver's False Creek, the owner vetted me like a slave on an auction block. Finally he ordered me to extend my hands so that he could check my fingers for nicotine stains.

He had his troubles too, and I suspect now that he was propping his courage by proving to himself that he could dominate in one area at least. But I told him where to go, and marched out of his gloomy cavern jobless still and thoroughly miserable.

At this point, the gods smiled. It was a quirky smile, but it served. A friend who had already found work got a reply from Bloedel, Stewart and Welsh to an earlier application. This created an embarrassment of riches, which we swiftly solved. He would give me his letter from the logging company, and I would borrow his name for the summer.

Having told you before about the problems and complications that lurk for the person who assumes an alias, I won't repeat that tale.

Enough that I lugged pack, boots and suitcase up a steamer gangplank the same night, with my fare paid in advance to Bloedel's beach camp at Menzies Bay.

As first jobs go, there's much to be said for the one that takes a boy or girl away from home, parents and friends. It speeds the process of growing up, and at the cost of a little homesickness, it develops a wonderful sense of independence and freedom.

I was homesick that night on the steamer that trudged from one outport to another up the Gulf of Georgia. But that faded even before we nosed into the beach camp dock and a new world.

It was the world of the great railway shows that logged Vancouver Island's coastal flats. To enter it as a green and lowly spark-chaser was disconcertingly like starting school again.

I suppose any first job is like that to a boy who has never served set hours for steady pay before. The older hands are familiar with their work. They know their way around, and their busyness is daunting to the still-unassigned.

And in the complex, departmented kingdom in which I'd arrived, nothing was as I'd imagined it would be.

Fire patrol, for instance, wasn't a day-long hike through green woods.

It consisted mostly of watching a triangle of ravaged forest floor along which a big black donkey-engine was yarding logs. The donkey stack could cast a spark. The spark might land where it could touch off a fire. If it did, I was to get in there with a bucket and douse it.

If a bucket wouldn't do the trick, there was a fire hose connected to the donkey, and extra sections to couple on.

The assistant fire chief, his instructions given, hopped on his railway speeder and racketed off down the grade.

Promptly, a couple of the loggers on the yarder crew which had inherited me contrived to set a few twigs smouldering behind a stump.

That May, the woods were damp from plentiful rains. Those chokermen had a hard time keeping the smudge alight long enough for me to spot it.

But I did see its smoke finally, and scampered down the sidehill with sloshing bucket to douse it.

It was an initiation of sorts, complete with laughter and high-humored kidding. It was also an introduction: it tumbled me into the crew and opened the door to the friendships a boy makes on his first job.

Back in town again at summer's end, I felt a reverse kind of homesickness. I thought often about the camp and the men on the yarder crew, and wondered if they'd finisihed logging the setting at the end of the railway spur.

Somewhere tucked away, I have a picture of that crew still, taken by an itinerant photographer. I always meant to frame it.

Perhaps a first job sticks in memory because it marks a transition. I never thought of myself as a boy after that summer.



TEA AND FASHIONS

Edna Clark took advantage of a sunny day in the Knot Garden in Centennial Square to brush up on her modelling techniques. She will be among the many models showing spring and summer outfits when Miriam Temple No. 2, Daughters of the Nile, hold a spring tea and fashion show Wednesday at 2 p.m. in First United Church Hall, Balmoral Street. Fashions for the show are being provided by Miss Frith's. (Irving Strickland Photo.)

KNIT AND CHAT

By MAY MAC LEAN

Instructions Sent for Tube Scarf

A short while ago I asked through the column if any reader could help with a knitter's request for directions for a tubular scarf made with just one pair of needles.

I have been overwhelmed by the response. Well over 100 letters came from across Canada, from Montreal to Vancouver Island. My thanks to all who wrote and sent samples. I am sorry I cannot answer you all personally.

This method seems to be a popular one for making scarves so I will pass the directions along.

Even though you may not be thinking of making scarves until next fall, I suggest you clip the directions and keep them in a safe place.

First, you must cast on an even number of stitches.

The number will be governed, of course, by the yarn and needles you will be using and the width you wish the scarf. I suggest you cast on a few stitches, say twenty, and experiment. Some readers suggested casting on twice the number of stitches you would normally need, as the knitting when finished is double.

The stitch is very simple, like a knit one, purl one rib, except the yarn is passed across the front of the slipped purl stitch as follows:

Pattern row: Knit one, wool to front of work, slip next stitch purlwise, wool to back of work. Repeat along row.

This is an ideal stitch to use for straps or belts where a small number of stitches is used.

I have another reader request this week, this time for a crochet chair set.

Mrs. Dorothy Haus of Winnipeg is looking for a particular pattern, a deer with a fawn crocheted in three colors.

If any reader has this pattern and is willing to lend it to Mrs. Haus, please contact her directly. Her address is 1073 McCalman Avenue, Winnipeg 5, Manitoba.

This week's pattern is one many of you have requested. Long and short, casual and quick to crochet, these vests will add instant fashion to your wardrobe.

The directions are given for three different styles and two lengths. Two styles call for a double double yarn (slightly heavier than knitting worsted) while the third is made from a double knitting weight. Directions are for sizes 12 to 18.

To order leaflet No. 7001, send 24 cents in coin or money order (no stamps or personal cheques please) to May E. Mac Lean, Knit and Chat, c-o the Times. Your order must be accompanied by a stamped, fully addressed return envelope, long if possible. Please be sure to state pattern number when ordering and to allow two or three weeks for delivery.



Directions for these three styles of crochet vest are found on Leaflet No. 7001. Made from double or double double weight yarn, they are quick and easy to crochet.

Country Doctors —Soviet Style

MOSCOW (AP) — Soviet country doctors are keeping alive a dying Western tradition —the house call. They do it mostly on foot.

Zinaida Baludina walks miles every day ministering to peasants on the Zakharov collective farm in the Gdofsky region, 273 miles north of Moscow. For this she earns 60 rubles a month, about $66.

Comrade Baludina is not a graduate doctor but a "feldsher," partly trained, partly self-taught. Most country doctors in the Soviet Union are feldshers, most are women, and many still prescribe such 19th century cures as mustard plaster and leeches.

Although official statistics boast one doctor for 417 persons, Comrade Baludina is the sole medic for 12 villages. Their winter population is 900 but this swells to more than 1,800 in the summer when city relatives visit kinfolk.

Comrade Baludina is allotted a state farm car for emergency calls only. She makes all other house calls on foot, summer and winter.

The farthest village in her region is 10 miles from her home, which also serves as an office. She has asked for better transportation many times.

"They wouldn't even give me a bicycle," she complained to the newspaper Literaturnaya Gazeta. "Besides, what would I do with a bicycle? I am 50 years old."

Agreeing that something must be done to improve the lot of country doctors, the paper had two suggestions:

—Give all country doctors a special sign which they can display beside a roadway and hitch rides with passing motorists.

—Or give them "medical horse carts."

It pointed out that there was no use asking for more modern modes of locomotion "because automobiles are needed for productive tasks on the collection farm."

DEAR ABBY . . .

Room of Her Own

By ABIGAIL VAN BUREN

DEAR ABBY: Our daughter is an attractive, decent 25-year-old girl. She lives at home (at no cost to her) and holds a very responsible job that pays well. She's always shown good sense and has saved her money.

She has been dating (steady) a young man for the past two years. They spend all their free time together, but he keeps telling her he can't marry her yet because he "doesn't know her" well enough.

Now he's nagging at her to get her own apartment. He says the experience of living alone will be good for her.

We don't want to interfere because we feel that if this young man does marry her, we'd rather have him for a friend than an enemy. But we still don't like his pressuring her to get her own apartment. What do you think?—Her Parents.

DEAR PARENTS: I think it's up to your daughter. If she gets her own apartment, perhaps the young man will get to know her well enough to propose marriage. Or he may get to know her so well, he may not propose marriage at all.

DEAR ABBY: We are having a debate at our office. My boss says a boy should have a dog—not a cat. I say that a cat is easier to care for, and it makes as good a pet for a boy as a dog. He says that having a cat will make a sissy out of a boy—cats are for girls and dogs are for boys. What do you think?—Cat Lover.

DEAR CAT LOVER: I think your boss is full of animal crackers.

DEAR ABBY: What do you think of mothers who make a habit of sending their preschoolers to answer the telephone? I am not referring to the occasional instance when mother is tied up and can't get to the phone immediately. I mean the mother who lets her toddler answer the phone every time it rings. Some even allow their children (of any age) to answer the phone by asking, "Who is this?" I find this very irritating!

Is there some tactful way to cure the offenders of this habit—short of giving them a taste of their own medicine?—Irritated.

DEAR IRRITATED: The "taste of their own medicine" remedy is extremaly tasteless, and seldom cures. I wouldn't fault the busy mother who allows her youngster to answer the telephone in order to give her a few more minutes to get to the telephone, but any child who is permitted to answer the telephone should be taught to answer it properly.

DEAR ABBY: Is homosexuality a disease?—Wondering.

DEAR WONDERING: Not in my opinion. It is the inability to love at all which is an emotional illness.

What's your problem? You'll feel better if you get it off your chest. Write to ABBY, Box 69700, Los Angeles, Calif. 90069. For a personal reply enclose stamped, addressed envelope.

For Abby's booklet, "How to Have a Lovely Wedding," send $1 to Abby, Box 69700, Los Angeles, Calif. 90069.

Books

High Wedlock, Then Be Honoured, is a collection of wedding poems from 19 countries spanning 25 centuries of written history. The world's poets have eulogized and epitomized the wedding day and the state of wedlock and editor Virginia Tufte, as part of a doctoral dissertation, has collected examples from every country. She has chosen works from Sappho to Auden, Tu Fu to E. C. Cummings. Title of the collections High Wedlock, Then Be Honoured, is from Shakespeare's As You Like It and, describes the editor's efforts exactly — the honoring of marriage. Only a few of the more than 100 poems are critical of marriage. This book would be an excellent reference text for the scholar and a source of inspiration for those called upon to give a toast to the bride. (Viking Press.)

OLD WOOD
WINDOWS
For New Aluminum
Screen Windows, Patio Screens and Storm Doors
SPECIALTY FINISHERS
382-4612

MAGIC 70 WIGS
FOR THE 70's
The most realistic synthetic blend of fibre available today.
For personal confident service consult your local beauty salon.

SEW SIMPLE

By EUNICE FARMER

Dear Eunice Farmer,

I know you have been asked this thousands of times, but how can we gals know what the designers are going to do with lengths of skirts. I don't want to stop sewing, but I don't want to be caught short!—Mrs. L.N.

Dear Mrs. L.N.:

No one knows what the designers are going to do, least of all myself. I have talked to many of them who feel that skirts will definitely be a little longer this fall — how much longer will depend on your age, your figure, and your personal taste in clothes.

I would suggest that you continue to make clothes but don't save them. Whatever you make, wear and wear and wear and thoroughly enjoy. This can apply to anything in this fast changing world of ours today.

If you are going to make a suit or use an expensive piece of fabric for a garment that can be worn year round, it might be good insurance to buy an extra length of fabric in order to remake a skirt next fall if you should desire one of the new longer length. That's where we gals who sew will come out on top!

Also, remember that the mini wasn't for everyone, the maxi wasn't for everyone, so neither will the midi be for everyone. One designer cleverly called length as "moxi" in other words, do what you have the courage to do and do it with confidence.

In her booklet, "Twenty Questions," Eunice farmer answers most often queries on pleats and how to make them as well as others on fitting problems and materials. You copy will be sent to you upon receipt of 25 cents and a LONG, self-addressed, stamped envelope, mailed to Eunice Farmer in care of this newspaper.

Fashion Show On Saturday

The International Order of Job's Daughters, Bethel No. 50, will present Springtime Frolic on Saturday from 1 to 3:30 p.m. at the Elk's Hall, 732 Cormorant Street.

A tea and fashion show will be featured with fashions by the Sally Shop. There will also be candy, garden and book stalls.

Woman's Auxiliary, Royal Jubilee Hospital, Wenesday, 2 p.m., nurses' residence; Ruth Hall, supervisor of central supply service, will speak.

THE BETTER HALF

By Bob Barnes



"I haven't actually given up on it--I'll start production as soon as the world's cloddish imagination catches up with me."

'Average' Weight Not Good Enough

By JANE E. BRODY

NEW YORK — Skinny women should be urged to gain weight before they become pregnant in order to increase their chances of having a healthy baby, an obstetrician has recommended here, based on a study of 87,858 births.

The study showed that the likelihood of having a dangerously small baby or a baby that died just before or shortly after birth was least if the mother was of "average" weight before she became pregnant, Dr. Istvan Nyirjesy told a recent meeting here of the World Congress of Gynecology and Obstetrics.

Nyirjesy, who did the study when he was chief of obstetrical research at the National Naval Medical Center in Bethesda, Md., said that based on his findings, he considered "average" weight between 110 and 150 pounds, depending on the woman's height.

"There are very few women who are short or tall enough to weigh less than 110 or more than 150 pounds," Nyirjesy said in an interview following his presentation.

The doctor, who is now Assistant Clinical Porofessor of Obstetrics and Gynecology at Georgetown University Medical Center, practices obstetrics in Bethesda.

In the study, which involves all births during the fiscal years 1964 to 1966 at 22 naval hospitals, women who weighed less than 110 pounds before becoming pregnant had a significantly greater risk of bearing a child who weighed less than 5.5 pounds at birth or who was stillborn or who died within the first 28 days of life.

At the other end of the weight scale, women whose pre-pregnancy weight was more than 150 pounds were not as likely to have small babies. But they were more likely than normal-weight women to have babies who were stillborn or who died shortly after birth.

Nyirjesy said that the high perinatal mortality rate among the heavier women seemed to be a result of a greater incidence of pregnancy complications in these women.

But among the skinny women, he said, the high perinatal mortality rate appeared to be directly related to the fact that they tended to have very small babies.

Nyirjesy said that his study introduces a new concept into obstretrical care — a concern for the "preconceptional status of the patient."

The New York Times News Service

charge accounts invited

PRETTY SOFT

. . . these soft and supple town shoes are hand woven in Italy especially for us . . they do them on carefree little heels in fine Italian kid skin that will take you happily through the summer



"Sorrento"
by Divina of Italy
black woven kid
navy woven kid
bone woven kid
white woven kid
19.95

"Seven Seas"
by Divina of Italy
bone woven kid
white woven kid
19.95

"Battina"
navy woven kid
mushroom woven kid
bone woven kid
white woven kid
21.00

Open all day Wednesday
Friday Till 9 p.m.

Ingledew's
for the great names in fashion

749 YATES ST. also Downtown Vancouver ● Oakridge ● Brentwood ● Park Royal

SALE LADIES' AND MEN'S QUALITY CLOTHING



RAINCOATS AND SPRING COATS
BIG REDUCTIONS SOME ½ PRICE
A GOOD SELECTION AT $19.95

SPRING SALE OF WOOL AND MOHAIR ENGLISH IMPORTED COATS
Reg. $110.00. SALE PRICE $79.50

Fortrels and Crimplenes in great variety. Dresses, 2- and 3-piece suits, jacket dresses, coat ensembles, skirts and slims.

SPORT JACKETS AND BLAZERS
Great variety on sale.
$10.00 to $49.50

MEN'S SUITS
In the new colors including some Yates Venetians. Reg. $125.00 for $89.95
Still our 2-Pant Special — English Worsted Suits $89.50 and $69.50
ODDS IN SUITS, from $25.00

GOOD RAINCOATS, from $10.00
Some Chas. MacIntosh at $19.50



JOHN McMASTER
MEN'S AND LADIES' CLOTHING LTD.
We Fit Everyone . . . Small, Tall and Extra Large
1012 FORT STREET EASY PARKING PHONE 384-4712
BRANCH STORE: 616 FORT STREET

Women

Polygamy Victim of Inflation

By ARNOLD ZEITLIN

KARACHI, Pakistan (AP) — Their application blanks warn customers: "Parties will marry at their own responsibility."

And no more than one wife to a Moslem. The reasoning is: "We know that in Islam a man may have four wives, but that was only in the days when it was possible to maintain them. Prices are going up."

These are some of the guidelines for the 40 good ladies of the Aqd Bainul Muslameen who gather twice a week to indulge their favorite charity — making marriages.

Sitting guru fashion on a bungalow floor, they sift through two piles of applications and photographs. One pile for the girls, the other for the boys. All want to marry, and the ladies are dedicated to finding suitable mates and arranging proper marriages.

"It is a terrible problem to get people married these days," said Begum Amtul Quader Masihuddin, 60, a petite, grey widow in blue sari who heads the Aqd, a name from Arabic meaning "marriage among the Moslems."

She and the other charitably minded matrons each pay annual dues of about $2.50 in a volunteer, non-profit organization which started 23 years ago. It then arranged marriages for the widows and widowers jammed in refugee camps during the population upheavals following the partition of British India.

NOT EASY

It's not easy work. As women all over the world know, a good man is hard to find.

"And all our applicants want fair, tall, beautiful wives who are domesticated, can cook and sew," said the Begum, a retired social worker.

"We have a waiting list of 500 girls and 300 men. There is a shortage of good men. Our boys go out of the country to study and marry foreign girls. They deprive our girls of their right to a Pakistani husband."

Pakistan's predominantly Moslem society closely observes separation of the sexes. Nearly all rural marriages and many city marriages are prearranged, often without the couples meeting beforehand.

The ladies resist talk about letting young people date and make their own choices in marriage.

"Arranged marriages are more successful," said the Begum. "In the Western way the couples present their best faces during courtship. But once they are married, the other faces come out."

Anyway, since the bride goes to live with her husband's family, "they will always look after her if he loses interest."

YOUNG ACCEPT

"It is the tradition and young people must accept it," she observed. "But things are changing. Most young people insist in seeing each other. This is something recent. So, we take a young man to a place where we know the girl will be and we say 'Have a look.' The girl does not know.

"Girls are willing to take what they can get. But nowadays appearances are more important."

Money is still vital. The families of the couple dicker diligently over jihaz, the dowry paid to the boy by the girl's family. The bride's mother almost always wants a rich son-in-law.

The group has arranged about 800 marriages, working on the theory that like attracts like.

A Punjabi boy is matched with girls in the Punjabi file. Other factors must balance. He should be five to seven years older; if he has a master's degree his wife should hold no better than a bachelor's diploma.

THE ALUMNAE



"It's the ultimate liberation dress: no undergarments needed, you can sit down without a battle plan, you can reach up or bend over without thinking about it..."

Former Swimmer Selling Stocks

SAN DIEGO, Calif. (AP) — Former swimming champion Florence Chadwick is taking up a new career as a stock broker at 51.

In 1950, she swam the English Channel from Cap Gris Nez in France in a record-breaking 13 hours 20 minutes and in the decade that followed, broke 17 records in other distance swims.

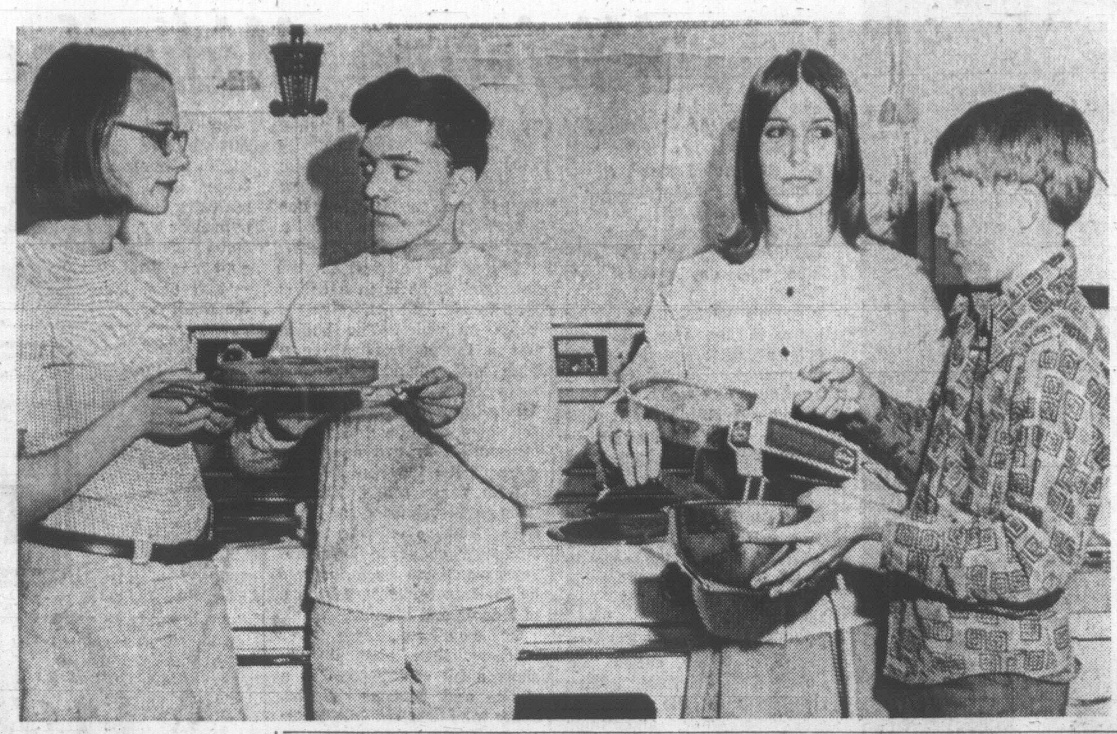
Twice married, twice divorced, she spent the last decade teaching swimming, appearing in shows and exhibitions.

The health of her ailing 78-year-old mother and her new career brought her home to San Diego. After 11 months of broker's training, she earned her licence early this month and found the new competition out of water exhilarating.

"Of course, it's competitive," Miss Chadwick says. "And most of the competitors are men, who tend to be prejudiced against women in the field. ... That is, until they prove themselves."

Guides Plan Tea and Sale

The 17th Victoria Salvation Army Girl Guides will hold a tea and sale Saturday from 2 to 4 p.m. in the Esquimalt Salvation Army Hall, 1242 Esquimalt Road. Among the items on sale will be Mother's Day gifts made by the girls. A baby-sitting service will be provided.



Youth Group Bakes To Help Underprivileged

When a small group of students from St. Patrick's School first got together, they called themselves the Holy Soles.

Then, after completing their first project — raising money to buy shoes for the children of a deserted mother — the name was no longer appropriate.

They changed the name of the group to Youth In Action, but they are still raising money for new projects by ingenious means, including bake sales for which the boys cook as well as the girls.

Two of them, pictured above, are Frank Reay, whose cake is being checked by Anne Bourgeois, left, and Adolf van Schaik, right, mixing a cake like the one held by Isabell Nuss.

They are preparing for a tea and bake sale to be held Saturday afternoon, from 2 to 4 p.m. at the home of Mrs. Gerald Sullivan, 305 Denison Avenue.

The children organize the projects themselves, and have so far raised money by raking leaves, carolling and washing cars.

Mrs. Rogers Heads CWL

Annual meeting and election of officers of St. Andrew's Cathedral Catholic Women's League Council was held Tuesday in the Parish Centre. Miss V. Hanley, retiring president, was presented with a past president's pin.

Mrs. W. Rogers was elected president and other officers are Mrs. H. James, Miss M. Longpre and Mrs. E. Desilet, vice-presidents; Miss N. O'Connell, recording secretary; Miss E. Kobelsky, treasurer, and Mrs. I. Emberton, corresponding secretary.

A Eucharist celebration will be held Sunday at 3 p.m. in the parish Centre, 1012 Pandora, for the sick, the handicapped and shut-ins. CWL members will serve tea, and Knights of Columbus will provide transportation. Nurses will be in attendance.

USC Depot Moves Again

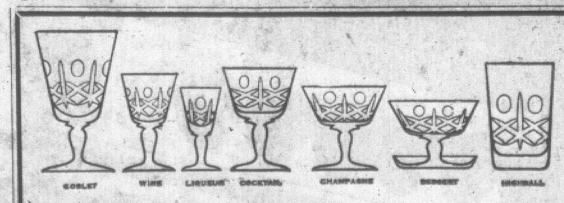
The Unitarian Service Committee Victoria Workshop announces that their packing depot is now at the old Dowell's warehouse, 1117 Wharf Street. The depot is open for packing and receiving donations each Thursday from 9:30 to 3 p.m.

The group accepts clean, warm clothing, quilts and other items to send overseas. Volunteers to help with mending and packing are also needed and the group is looking for a permanent depot. Anyone interested in this work can call Miss C. Miller, 385-2563, for further details.

CLUB CALENDAR

Tea and sale, Ladies Auxiliary, Sons of Scotland, Saturday, 2 to 4 p.m., Douglas Room of the Bay; door prize.

New Modes IN SELBY
ARCH PRESERVER
The fashion shoe with the built-in comfort!
Always at
King's
1153 DOUGLAS ST.


A Sell-Out Last Time
New Stocks Just Arrived!
2 Patterns
Pinwheel
OR
Cross & Olive
Hand-cut Crystal Stemware at a Price Everyone can Afford.
ROSE'S LTD.
JEWELERS
1317 DOUGLAS ST.
ONLY $1.00 ea.

Gibson's
708 VIEW
Thru to 1211 DOUGLAS
OF COURSE !

The Gibson Story:
"This Dress? I Picked It Up at Gibson's"
Once upon a time, women wanted their friends to think all their dresses were expensive.
The editor of a famous women's magazine believes today's woman is more certain of her own good taste when she goes shopping. She knows quality and style and she knows what's right for her —and she doesn't need the reassurance of a hefty price tag.
Hooray for today's woman !

Fashion Checkout!
TRAVELLERS' COLLECTION OF SAMPLES
25% to 50% Off



Gibson's set the mood for Spring and Summer with cosmopolitan fashions to take you through every occasion.
The Best of What, Where and Why
Fashion's greatest with a view from the top.
Get a headstart in Spring and Summer today.
ONLY Gibson's could treat your budget to savings like these so early in the season!



Zingone, the Dior of the toddler set, still makes minis, such as the cotton dress above with fruit applique pockets, but he is now making midis as well, as shown by the tucked and tapestried outfit below. (Fashion League photos.)

Miniature Midis for Italian Tots

By ELEONORA MUTARELLI

ROME — It's often said that the United States is the country of matriarchs, while in the Orient the male is undisputed social ruler. In Italy, however, it's the children who are society's darlings.

There's nothing too good for them in the way of toys, entertainment or dress. At the recent spring fashion openings in Rome, it was considered only natural that couture trends should be adapted for the pampered tots.

In Italy, Zingone is the Dior of beautiful children's clothes. The company is a family affair (so often the case in Italy) run by father Corrado and two sons, Giorgio and Paolo. Owners of an emporium for children in the centre of Rome, called "La Casa deil Bambini," they have long set the trends in children's wear, and their high-fashion designs are in demand by some of the smartest stores all over the world.

The Zingone firm dates back to the early 1900s, and they are using this period as inspiration for their children's midis. Now that Mama's skirts are getting longer, it's only natural that little girls be given a choice in lengths also.

Graceful midi dresses come in embroidered white organdy and dotted Swiss tulle. They have puffy little sleeves and colored silk or velvet sashes. Gaily polka-dotted cottons in red, blue or black on white are lavishly trimmed with lace and braiding. Delicate tucking appears on many midis, and the hem of one longer skirt looks like a garden of appliqued flowers.

One of the prettiest Zingone little-girl midis is in a cotton patterened like tapestry of beige on white. The bodice has a tucked front above a high waist band of double rows of the striped fabric. The sleeves are tucked from the shoulders down, then puff out until they are caught in cuffs of the tapestry fabric.

With these midis, Zingone likes wide-brimmed straw hats that complete a decidedly romantic look that seems to have been inspired by the Impressionist paintings of Renoir and Manet.

Of course, like their mothers, little girls like to show a bit of leg once in a while, and Zingone is also doing mini dresses. One perky group in white cotton features pockets brightly colored pineapples, strawberries or cherries, appliqued and embroidered.

Zingone doesn't neglect the male, either. Italian little boys get as much fashion attention as their sisters, and it shows in the light-hearted "colonial" motif the firm is using for little boys' spring and summer clothing.

Pith helmets are worn with beige linen safari jacket, matching Bermuda shorts and python or tiger printed shirts. Some of the outfits also appear in little sister versions — soft of a unisex look for the small fry.

In Italy, little boys dress up for family occasions and outings, so Zingone creates white silk crepe or shantung tunics over velvet pants for the small gentlemen to wear. The same turn-of-the-century look, you see, to accompany sister's midi.

Spring coats for the boys are in longer lengths, with dashing military swagger, such colors as navy or dark grey, in wool gabardine. Italian men have always enjoyed flair in their clothes, long before the "mod" era, and that goes for the youngsters, too.

(Fashion League Feature)

SHOPPING GUIDE

Special Coating Simplifies Cleaning

By PENNY SAVER

"Oh, your poor table cover," I said, as I helped Gladys clear away the clutter after our weekly bridge binge.

"Oh don't worry about it," she said. "It'll undoubtedly come clean."

"But it might stretch", I objected.

She shook her head.

"I won't even have to take it off the top of the table."

I had been admiring the cover all through the game.

A dark green shade, it seemed to be made of a closely knitted fabric. It felt as padded as well and I noticed that when I was dealing, the cards slipped smoothly across the surface.

A hidden advantage turned up when we cleared away.

As Gladys said, she didn't even have to take the cloth off the table to get it clean. She just wiped with a damp cloth.

The secret is, as you might have guessed, a special coating that helps the surface resist a deep soil. It probably adds to the smoothness and lustre as well.

The cloth is also foam backed so it won't slip. It will fit up to a 34-inch square table.

Both the foam backing and the special coating make it impossible to machine-wash or dry-clean this cloth and the package is clearly marked to this effect.

The cloth comes in a set with four coasters — two red and two black — for $6.95. Green is the only shade available.

I saw an item dog lovers might like, and it was on sale too.

The item is a dog's head pouring spout for beverages. Regularly such spouts sold for $1.25 each, but as long as the stock lasts (and I was told there was a fair number left) they are 49 cents.

Made of china, the spout is attached to a cork that will fit the mouth of most standard bottles. There are various kinds of dogs to choose from and the china is finished in appropriate colors.

I also noticed some nice feather dusters for $1.

These dusters have black plastic handles about a foot in length and finished with a little loop for hanging on a hook.

The tuft of feathers is brightly dyed and several shades are available, so the duster is sure to brighten the broom closet and make dusting more fun.

If you would like to know where to find these items, please call 382-3131 between 9 a.m. and 12 noon.

TODAY'S RECIPE

MARINATED ROUND STEAK

Marinade:

⅓ cup vinegar
½ cup chili sauce
⅓ cup finely chopped onion
¼ teaspoon dry mustard
1 teaspoon horseradish
⅛ teaspoon pepper
2 to 3 drops tabasco sauce
1½ pounds round steak
2 tablespoons fat
2 cups sliced onions
1 tablespoon chopped parsley

Combine ingredients for marinade. Pour over steak. Let stand several hours or overnight in the refrigerator.

Remove steak from marinade, dry with paper towel, cut in serving-size pieces and brown in 2 tablespoons of the fat. Place in greased baking dish, pour marinade over steak, cover and bake at 325 deg. F until tender (about 1½ hours). Baste occasionally with marinade. Uncover for last 15 minutes of cooking.

Saute sliced onions in remaining 2 tablespoons fat until golden (about 5 minutes). Sprinkle onion and parsley over steak. 6 servings.



FASHION FLASHES

Look for smock dresses in unusual fabrics, such as pink and white plaid on blue satin, perhaps feathered at wrists and hem, over blue satin pants.

Remember the new snake prints, from Paris in softest jersey midi dresses, to wear alone or over their matching pants and boots.

Don't forget the importance of striking belts and sashes to dresses meant to double over pants, especially in leather with lots of fringe.

The right look of shoes with dresses plus pants, is higher heeled but chunky, with polished silver often accenting the heel.

Remember the new longer coat-dresses, designed to go with pants, to be worn as a dress, to be used as a light coat over other dresses.

CLUB CALENDAR

North American Benefit Association, Review No. 1, Monday, 7:45 p.m., Orange Hall, 1620 Fernwood road.

Major John Hebden Gillespie Chapter, IODE, Tuesday, meeting time changed to 7:30 p.m., home of Mrs. J. B. Speck, 629 Mount Joy Avenue.

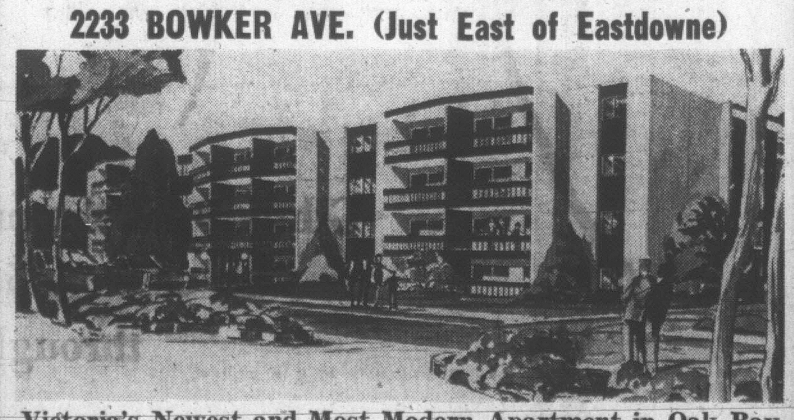
Island Temple No. 8 Pythian Sisters, Tuesday, 8 p.m., Elk's Hall, 732 Cormorant Street.

Speaker Changed

Alan H. Cameron, assistant to the deputy minister of health in Victoria, will be guest speaker when the provincial branch of the Victorian Order of Nurses holds its annual meeting May 22 in Victoria. He replaces MLA Ralph Loffmark, who is unable to attend.

ART SHOW COMING AT THE PROVINCIAL MUSEUM
Exhibition of paintings by
EGO EGOYAN
MAY 23rd till JUNE 14th

OPEN HOUSE
SATURDAY, APRIL 25th, 10 A.M. to 5 P.M.
Bowker Manor
2233 BOWKER AVE. (Just East of Eastdowne)



Victoria's Newest and Most Modern Apartment in Oak Bay

—All suites contain beautiful wall-to-wall carpets
—Extra spacious dining rooms with crystal chandeliers
—Kitchens have attractive walnut cabinets with coloured appliances
—Superior soundproofing
—Free heat and light
—Silent elevator and intercom controlled entrance
—Free storage lockers and free open parking
—Prime location near shopping, bus, Willows Beach, Uplands Golf Course, and other conveniences
—Congenial Resident Managers — Mr. and Mrs. Ernie Wells.

1-Bedroom Suites from $125
2-Bedroom Suites from $165
Bachelor Suites from $115
Including Free Hydro

Let our Property Management Department show you through these spacious suites all day SATURDAY.

BROWN BROS. AGENCIES LTD.
1125 BLANSHARD STREET 385-8771

FOR CHILDREN



SHOE CLEARANCE
A large selection in broken sizes of
FAMOUS BRAND SHOES
• SAVAGE • BUSTER BROWN
• CLASSMATES AND BRAVES
In straps, ties, oxfords, slip-ons
Reg. Value of $5.95, $7.95 and $8.95
SALE 3.95 TO 5.95
Village Shoes
2238 Oak Bay Ave.

Woolco Town & Country
Super Specials

Hot Turkey Sandwich
• Complete with lettuce and tomato • French Fries .85
Red Grille

Boys' Jackets
• Cotton poplin Lined • Blue, green, maize, brown. Sizes 4 - 6x up to 5.47
Children's Wear

Girls' Jamaica Sets
• Sleeveless tie shirt • Matching Jamaica • Patterned shirt, • Solid color shorts • White, green, red. • Sizes 7 - 14 2.47
Girls' Wear

Boys' Sport Hose
• Cotton and nylon stretch. • Made of machine washable fabrics. • white, green and tan. • Sizes 8 - 10 .43
Hosiery Dept.

Ladies' Slims
• Flare leg • Wide waist band • Mock pockets with gold button trim. • In striped and checked colors of green, blue, orange, etc. • Sizes 8 - 16 4.83
Ladies' Sports Wear

Ladies' Panty Hose
• Mini stretch • Seamless sheer. • Ivory, navy, beige, dark brown and spice. • Sizes 8½ to 10 and 10½ to 11. • Reg. Woolco Price 1.68 1.34
Nylon Dept.

Boys' Pant and Vest Sets
• Flare bottom pants • Permanent press • Assorted stripes and checks • Sizes S.M.L. • Reg. Woolco Price 9.95 7.99
Men's and Boys' Wear

Ladies' DuBarry Luggage
• 2-pce. set including wardrobe and weekend cases • Available in Grey and Green. 17.95
Luggage Dept.

Tonka Swing Set
• Complete with slide, glider, one swing and a swing ladder. • Reg. Woolco Price 39.96 37.86
Toy Dept.

Tonka Swing Set
• Complete with glider, 2 swings and monkey bar. • Reg. Woolco Price 26.96 23.86
Toy Dept.

Hershey's Chocolate Bars
• Giant bar bundle pack • Flavours include toffee chip—the delicious crunchy almond milk chocolate bar 3 for .88
Candy Dept.

Krispee Potato Chips
• 3 big bags per box to lock in freshness • Great for parties, lunch or snack time • Reg. Woolco Price .57 2 for .88
Candy Dept.

AGS AM-FM Transistor Radio
• Mantel style portable radio • Operates on D-size batteries for long, dependable service • Colors of grey and woodtone. • Reg. Woolco Price 24.97 and 28.86 18.86
Jewellery Dept.

Fixo Flex Watch Bands
• Men's or Ladies' • Fully adjustable • Unconditionally guaranteed • Gold color or stainless steel. • Reg. Woolco Price 6.50 and 8.95 4.99 to 6.66
Jewellery Dept.

European
ROSE BUSHES
Great selection including many that are probably unknown to your garden. Climbing Coal Dawn, Flammtanz, King Boreas, Volcano, Climbing New Yorker, Climbing Bonn, Climbing Spectacular, Rose Hat and many, many more. Reg. Woolco Price 1.97
.99
Garden Shop

Stereo Headphone
• Foam padded earpieces • Great stereo sound • Standard stereo plug 6.99
Camera Dept.

Eumig Movie Camera
• Top quality camera at a great price • Features include zoom lens, automatic exposure and pistol grip. 49.97
Camera Dept.

Black and Decker B131 1¼ h.p. Utility Circular Saw
1¼ horse power. The perfect machine for building that summer cottage or patio. Cuts 2⅜ at 90° angle, level and depth adjustment. Reg. Woolco Price 37.77 32.77
Hardware Dept.

Black and Decker ¼" Drill
1—9-Amp. 2250 RPM. Ideal for the home workshop. Fully guaranteed. Reg. Woolco Price 12.95 9.95
Hardware Dept.

Uni Disc
A complete Home Workshop in one small tool. A must for every workshop at home. A disc which will cut, shape and smooth wood, metal, plastics, tile, etc. 1.98
See this amazing demonstration
April 24 — 6 p.m. to 10 p.m.
April 25 — 6 p.m. to 10 p.m.
Come in and see this demonstration and put your name down on a chance to win a FREE ⅜" Black and Decker Power Drill.

Nivico Cassette Recorder With AM-FM Radio
• Operates on Batteries or AC • Brings in your favourite stations directly from radio or through microphone • Records 88.87
Camera Dept.



OPEN MONDAY TO FRIDAY 10 A.M. TO 10 P.M. AND SATURDAY 9 A.M. TO 10 P.M.
Personal Shopping Only Please!
Be sure to listen to Woolco Tele-Garden every Saturday night from 8 p.m. to 9 p.m. on CKDA Radio.
Shop Early While Quantities Last!
TOWN AND COUNTRY SHOPPING CENTRE, DOUGLAS ST. AND SAANICH

Man Gets 18 Months For Varied Crimes

"Certainly you are the author of your own misfortune," Judge William Ostler told Michael F. Lewis, 25, of Toronto, before sentencing him to 18 months in prison for breaking and entering and theft, attempted breaking and entering, two counts of fraud and two counts of uttering forged cheques.

Ostler was replying to a remark by the accused that he had had trouble growing up and that he had been unsuccessful in two attempts to settle down. The judge also noted Lewis was on probation from Toronto at the time of his arrest.

Lewis, also known as John E. Lauria, pleaded guilty April 8 to stealing almost $1,400 in clothing from a boutique at 613 Johnson and attempting to break into the smoke shop next door earlier the same day.

A 14-year-old girl, police said, drove a car around the block several times and Lewis ran out with a load of clothing each time it passed the boutique.

The Crown Thursday withdrew a charge of contributing to juvenile delinquency that had been read earlier.

Lewis pleaded guilty to the fraud counts April 16 involving credit cards and amounts of $23.97 and $87 at two downtown shops and he pleaded guilty Thursday, to cashing forged cheques of $15 and $20 at a local food market.

★ ★ ★

James Barclay, 17, of 495 Davida, was sentenced to six months definite and six months indeterminate in prison for stealing eight autos.

Barclay pleaded guilty to all eight counts when he appeared in court April 21 transferred from family and childrens' court.

Ostler asked him at the time how he could find so many unlocked cars with the keys left inside.

"You don't have to look too hard," Barclay said.

A police officer testified that all the offences had occurred between the middle of February and April 18 when Barclay was arrested for dangerous driving in a stolen car.

★ ★ ★

Kevin C. Raftery, 28, of Sooke, charged with trafficking in a narcotic, elected trial by county court judge sitting alone and waived preliminary hearing.

Ostler committed Raftery for trial in the higher court.

★ ★ ★

Jack William Budynski, 28, of 715 Daisy, was fined $350 for impaired driving and it was recommended his licence be suspended for four months.

He was involved in an accident about 6 p.m. March 26 at Burnside and Albion.

★ ★ ★

Jamer William Knox, 21, of HMCS Provider, was fined $300 for impaired driving and was prohibited from driving for four months.

He was observed driving erratically on Esquimalt Road near Dalton about 8 p.m. March 20.

★ ★ ★

Arne Larsen, 38, of 2215 Shakespeare, was fined $500 for impaired driving and another $200 for failing to remain at the scene of an accident.

He was also prohibited from driving for six months.

He hit another vehicle while driving on Shelbourne at Bay about 7:30 p.m. March 20 and drove away but returned within 15 minutes.

Ladysmith Grad Gets Fellowship

COWICHAN STATION — Adam Sugden, son of Mrs. Carl Walker of R.R. No. 1 Cowichan Station, has been awarded a fellowship from the National Research Council for use in post-industrial experience research.

The former Ladysmith high school graduate will use the $7,500 award to attend University of Toronto.

Sugden graduated at Ladysmith in 1954 and obtained his bachelor of science degree at University of British Columbia. He is currently working with the Ontario Research Foundation and has written several papers on pulp and paper.



YOUR CHILDREN'S EYES

Children need special attention in many ways . . especially when it comes to fitting them with eye glasses. At Prescription Optical your child receives this special attention. Prescription Optical takes the time and they have the patience and understanding to make certain your youngster's glasses will provide him with both good appearance and absolute comfort. If your child requires glasses, bring the prescription to one of our offices, where experience serves you well.

Prescription Optical

Where Prices Are Always Reasonable

City Cans Canned Music

Canned music in Centennial Square was rejected with barely a comment at city council Thursday.

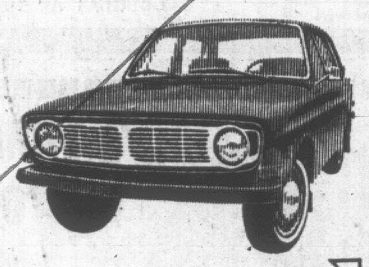
Last week city Group B Committee agreed to recommend to council a six-month trial of piped-in music for public lobbies and the Centennial Square Arcade following an offer from Golden Sound Music Service.

It was described as "motivational background music" although no one explained what it was supposed to motivate.

There has been a steady stream of protest letters since the committee's recommendation, most of them saying canned music is an invasion of privacy and a noise pollutant.

A Volvo doesn't 'wear out before the payment book runs out.

see them now at



DAVID MOTORS LTD. 1101 YATES 386-6168 VOLVO

IT'S GARDEN TIME!

Come in and See Why the Gardeners Are Coming to Shrubland!

DOUBLE PINK JAPANESE CHERRIES 2.95 to 7.95

BLUE SPRUCE 1.95 to 9.95

BAMBOO METAKE 2.95 to 6.95

WEEPING COPPER BEECH 3.95

DOUBLE LILACS Purple or White EACH 1.95

STAGHORN SUMAC 1.95

FLOWERING DOGWOOD 2.49 to 8.95 NATIVE - PINK - VARIEGATED

CLIMBING VINES ea. 1.95 Large Flowering Clematis, Boston Ivy, Silver Lace Vine, Honeysuckle, Climbing Hydrangea.

FERTILIZER SPECIAL Weed and Feed. Reg. 6.60 5.50

SPECIAL SUNDAY ONLY GERANIUMS DOZ. 3.95

● OPEN SUNDAY ●

SHRUBLAND

Victoria's Biggest Little Garden Shop

1715 HILLSIDE AVE. AT SHELBOURNE



THE FESTIVAL OF SPORTS IN THE OKANAGAN AND SIMILKAMEEN VALLEYS

ARMSTRONG	Lawn Bowling	**Okanagan Tourn.	May 16-31
KELOWNA R. Stewart	Motorsport	****Knox Mtn. Hill Climb	May 16-18
	Rugby	****International Tour	May 23
	Pistol	***B.C. Open Champ.	May 24
	Trapshooting	***Provincial Finals	May 29-31
	Yachting	***Blossom Time Regatta	May 16-17
	Bowling	**5 & 10 Pin	May 16-18
	Lacrosse	**Exhibition Tour	May 16
	Lawn Bowling	**Okanagan Tourn.	May 16-31
	Tennis	**Zone Eliminations	May 22-30
KEREMEOS Walter Despot	Rodeo	****Elks Rodeo	May 18
OLIVER R. R. D'Andrea	Horse Show	****International	May 9-12
	Dune Buggy Racing	****Invitational	May 23-24
	Canoeing	**"Coureur de bois"	May 23-24
OSOYOOS	Powerboat Racing	****Hydroplanes	May 17
PENTICTON G. W. Bolton	*Highland Games*	****Caledonian Sports*	*May 23-24*
	Wheelchr. Sports	***Provincial Olympiad	May 15-18
	Bowling	**5 & 10 Pin	May 16-17
	Golf	**Interior Senior	May 30
	Lawn Bowling	**Okanagan Tourn.	May 16-31
	Soccer	**Senior Invitational	May 16-18
	Tennis	**Zone Eliminations	May 23-30
SUMMERLAND	Tennis	**Zone Eliminations	May 23-30
	Golf	**Sumac Ridge Open	May 30-31
VERNON Ken Hanson	Swimming	****B.C. vs. Alberta	May 16-17
	Bowling	***5 Pin Finals	May 23-24
	Golf	****"Chinook Open"	May 17-18
	Wheelchr. Sports	***Provincial Swimming	May 16
	Lawn Bowling	**Kennedy Cup Final	May 31
	Lacrosse	**Exhibition	May 18

Key: **regional events ***provincial events ****major events involving contestants from out of province. *Italics indicate ancillary programs.*

THE FIRST ANNUAL BRITISH COLUMBIA FESTIVAL OF SPORTS

Sponsored by the amateur sports organizations of the province and the GOVERNMENT OF BRITISH COLUMBIA

Department of Travel Industry
W. K. Kiernan, Minister
R. B. Worley, Deputy Minister

May 16-June 1

Send this coupon for complete calendar of events

For Festival Calendar of Events write to:
BRITISH COLUMBIA SPORTS FEDERATION,
1200 West Broadway, Vancouver 9, B.C., Canada

NAME _____

ADDRESS _____

SHOP-EASY BUDGET BEATERS

EGGS Lge. Gr. A Doz 49c

HI-C Fruit Drinks 4 48-oz. tins $1.00

CARNIVAL Ice Cream 3 pt. ctn. 59c

MALKIN'S TOMATO JUICE 3 48-oz. tins $1.00

DUTCH OVEN FLOUR ALL PURPOSE 20-lb. bag 1.29

MAXWELL HOUSE Coffee All purpose 1-lb. 79c

MALKIN'S PINEAPPLE JUICE 3 48-oz. tins 89c

CLARITA Peaches 3 28-oz. tins $1.00

PURITAN VEGETABLE or TOMATO SOUP 10 10-oz. tins $1.00

VALUE Check'd BEEF

Canada Choice — Canada Good CHUCK ROAST 59c lb.



Canada Choice — Canada Good POT ROAST lb. 79c

6-7-lb. Roasting Utility Chicken lb. 49c

Fresh Grund Shoulder STEAK lb. 79c

Breakfast Delight SIDE BACON lb. 98c

SPARKLING FRESH PRODUCE!

Golden, Ripe No. 1 BANANAS 8 lbs. $1.00

Imported No. 1 LETTUCE Large heads lb. 15c

B.C. No. 1 RHUBARB lb. 19c

LOCATIONS
Shelbourne Plaza
2187 Oak Bay Ave.
Colwood Plaza
Sooke Village
230 Cook St.
Cadboro Bay Village

SHOP-EASY

Prices Effective: Fri., April 24 to Sat., April 25

E.R. PEARKES Arena
3100 TILLICUM
388-6664
ROLLER SKATING
Friday—7 - 10 p.m.
Saturday—7 - 10 p.m.
Sunday—7 - 10 p.m.

MING'S KITCHEN
Victoria's Original Chinese Food—Home Delivery
384-4323
809 YATES STREET

DINING WITH A DIFFERENCE
Gay Nineties Spare Rib House
WHERE KEN PEAKER AND SHEILA PLAY NIGHTLY
LULU-BELLE — WORLD-FAMOUS SPARE RIBS
825 Burdett—CHERRY BANK HOTEL—385-5380

By the Sea:
SMORGASBORD AT SURFSIDE
DANISH RESTAURANT
Saturday and Sunday, open from 12 noon
Reservations Only, 658-8412
4558 Cordova Bay Road

DINGLE HOUSE
Opening
Friday, April 24th
Bill and Helen Armson are pleased to announce that the newly renovated Dingle House has
4 Dining Rooms to Serve You
All newly decorated and ready to serve you with the finest in foods and excellent service.
• GOLD ROOM • RED ROOM
• ELEGANT WAITING LOUNGE
For Reservations Phone After 2 P.M.
382-8721
• Open Daily 5-11 P.M. • Closed Mondays
137 Gorge Rd. East 382-8721

Dine Downtown at the
Family Restaurant
Enjoy satisfying, inexpensive "dining - out" often at SCOTT'S!
Open 24 Hours Every Day for Your Dining Pleasure
SCOTT'S
RESTAURANT
650 YATES, at DOUGLAS

Chef Anthony's
Speciality Restaurant
Italian-Canadiene CUISINE
Open Sunday
2:00-8:00 p.m.
OPEN DAILY from 11 a.m.
Weekend Entertainment.
DAILY LUNCHEON SPECIALS
Lots of Free Parking
312 COOK ST. 382-4122

OAK BAY BEACH HOTEL
Dinner
Served Daily, 5:30 to 9:00 p.m. in the
Tudor Dining Lounge
Luncheon, 12 Noon to 2:30
For Reservations, Wedding Receptions, Banquets—Call
383-1137
1175 BEACH DRIVE

bastion theatre
On Stage Tomorrow
"PLEASE DON'T SNEEZE!"
(One of Bastion's funniest Children's musicals).
McPHERSON PLAYHOUSE, 2 P.M.
All Seats $1.00
To arrange for FREE Ice Cream for Birthday parties attending the show, phone Bastion — 382-4112.

Bach, Britten, Madrigals,
Lots of Folk Songs, Etc.
AMITY SINGERS
McPherson Theatre
Monday, April 27
8:30 p.m.
$2.00 and $1.25, Students and O.A.P.

ESQUIMALT SPORTS CENTRE
ROLLER SKATING
TONIGHT
8:00 P.M.
Join the Action Crowd at the Sports Centre

bastion theatre
FINAL PERFORMANCE TONIGHT
"THAT MAN FROM MOSCOW"
(World Premiere)
Marge Adelberg's Musical Comedy
(from "The Inspector General")
April 23, 24—8:30 p.m.
April 22—8:00 p.m.
McPherson Playhouse Box Office, 386-6121

SING ALONG IN THE
Gilded Cage
WITH
DOROTHY McDOWELL
AND
JERRY GOSLEY
Jerry Gosley
OPEN FRIDAY ONLY
Closed on Saturday due to prior commitment.
Imperial Inn
DOUGLAS AT DISCOVERY

BE WISE . . . IT PAYS TO ADVERTISE

The musical treat of the year
A CAPPELLA CHOIR CONCERT
by 80 members of the Clackamas High School of Portland, Oregon
Saturday, April 25
at 8:00 p.m.
in the Sanctuary of
Metropolitan United Church
Admission Free—collection taken

ART SHOW COMING
AT THE PROVINCIAL MUSEUM
Exhibition of paintings by
EGO EGOYAN
MAY 23rd till JUNE 14th

DANCING
SATURDAYS
In the friendly atmosphere of McMorran's Seaview Room (the Island's finest maple floor). Dance to George Kraeling's full orch., Victoria's BIG BAND SOUND.
Instrumentalist: 8:45 - 9:30
Dancing: 9:30 - 12:30 a.m.
$4.00 a couple.
Table res. 658-5224
A cheery alder log fire in the lounge granite fireplace adds to the friendly welcome!
McMorran's CORDOVA BAY LTD
5109 CORDOVA BAY RD.

3RD BIG WEEK!
20th CENTURY-FOX PRESENTS
PAUL NEWMAN
ROBERT REDFORD
KATHARINE ROSS IN
BUTCH CASSIDY AND THE SUNDANCE KID
WINNER OF 4 ACADEMY AWARDS
Not that it matters, but most of it is true.
A GEORGE ROY HILL-PAUL MONASH PRODUCTION CoStarring STROTHER MARTIN JEFF COREY HENRY JONES
Executive Producer: PAUL MONASH, Produced by JOHN FOREMAN
Directed by GEORGE ROY HILL, Written by WILLIAM GOLDMAN
Music Composed and Conducted by BURT BACHARACH, A NEWMAN-FOREMAN PRESENTATION PANAVISION® COLOR BY DELUXE
Original BURT BACHARACH Score Available on A & M Records
FOX CINEMA QUADRA AT HILLSIDE - 382-3370
NIGHTLY, 7 and 9, INCLUDING SUNDAY

elia kazan's the arrangement
Feature At 1:30 - 3:45 6:20 - 9:05
Last Comp. Show—8:30 p.m.
kirk douglas · faye dunaway
technicolor® panavision® from warner bros.
ROYAL 805 BROUGHTON—383-9711
RESTRICTED NO ADMITTANCE TO PERSONS UNDER 18

GEM Theatre Sidney
A GIANT OF A MOVIE
COLUMBIA PICTURES PRESENTS
GREGORY PECK / OMAR SHARIF
CARL FOREMAN'S
MACKENNA'S GOLD
SUPER PANAVISION® TECHNICOLOR® STEREOPHONIC SOUND
Tonight at 7:45 p.m.
Sat. 6:50 and 9:00 p.m.
Saturday Matinee at 1:15

Senior Citizens: You Are Cordially Invited To Attend Our 50th Anniversary
Golden Age Party
AT THE ROYAL THEATRE
Monday, April 27th at 9:45 A.M.
Admission Free. Tickets Must Be Picked Up In Advance At The Royal, Capitol or Tillicum Drive-In.
On The Screen "CAROUSEL"
With Shirley Jones — Gordon McRae.
To Be Given Away
A HOLIDAY FOR TWO AT ISLAND HALL
And Many Other Valuable Prizes.

BY GAD, SIR!
THE COLONIAL INN
VICTORIA'S FAVORITE
For
Luncheons 12 - 2 p.m.
Dinners 5:30-9:30 p.m.
2 Blocks South of the Parliament Buildings and new museum.
270 GOV'T ST.
"A James Bay Landmark for Over Half a Century"
384-7151

MATINEES ONLY
High adventure high in the Swiss Alps with the girl with the golden hair.
SATURDAY 1:00 and 3:00
SUNDAY At 2:00 Only
ALL SEATS 50c
OAK BAY 2184 OAK BAY AVE 383-2943
Heidi
TECHNICOLOR®
THIS "HEIDI" HAS NOT BEEN ON TV

TONIGHT
ACADEMY AWARD WINNER
BEST ACTRESS!
Maggie Smith
20th CENTURY-FOX presents
The Prime of Miss Jean Brodie
...love is the prime of every woman
Filmed In Edinburgh in color
Starring Maggie Smith
Co-starring ROBERT STEPHENS · PAMELA FRANKLIN GORDON JACKSON CELIA JOHNSON
Music by ROD McKUEN Color by DeLuxe
Evenings 7 and 9 p.m. Sunday 8 p.m. Only
OAK BAY 2184 OAK BAY AVE. 383-2943
EVENINGS: Adults $1.50 Students $1.25 Children 75c G.A. Members $1.00
Adult Entertainment

"Quite simply one of the greatest movies I have ever seen" —Clive Barnes
"Hilarious . . . a rare glimpse of private life. . . it took guts to stand up in front of a mass audience and live it like it is." Brad Darrach Life Movie
"A deep personal accomplishment in the growing art of the film essay." Time Magazine
"If you see no other film this year, see" a married couple" Lita Eliscu East Village Other
"Comedy. Tragedy. Mystery. The movie connects with your life. More eloquent than a fictional drama." Joseph Gelmis, Newsday
"An exercise in voyeurism. 'a married couple' is a jarring experience. It opens the bedroom door on a real marriage." Kathleen Carroll NY Daily News
"A powerful and moving film. Put together by a man who understands his art and his craft. More power to Allan King." Goldman CBS Radio 88
"A new kind of film. The new art of our times. Allan King has done it and done it brilliantly." Bernard Drew Gannett News Service
"A married couple' may affect film in the 70s the way 'Citizen Kane' affected film in the 40's and 50's" Saturday Night Toronto
a married couple
a film by allan king
Technicolor®
Warning - Repeated use of very coarse language. —R. W. McDonald, B.C. Censor
RESTRICTED No Admittance to persons under 18.
Evenings at 7:00 and 9:00 p.m.
Sunday Continuous From 2:30 p.m.
383-6414 Coronet 836 Yates St.

Academy Award Winner GIG YOUNG Best Supporting Actor
"BEST PICTURE OF THE YEAR!" —National Board of Review
"BEST ACTRESS—JANE FONDA!" —New York Film Critics
THEY SHOOT HORSES, DON'T THEY?
NO ADMITTANCE TO PERSONS UNDER 18 RESTRICTED COLOR
Doors Tonight 6:30 P.M.
Feature 7:00 and 9:15
Saturday Cont. 1:00 P.M.
Feature 1:00, 3:00, 5:00, 7:00, 9:10.
CAPITOL 805 YATES—384-6811

FOR ONE WEEKEND ONLY
A LEGEND IN HIS OWN TIME.
THE WALTER READE ORGANIZATION presents THE ARTHUR and EVELYN BARRON production of
"Johnny Cash" THE MAN HIS WORLD HIS MUSIC!
Featuring JUNE CARTER · BOB DYLAN · MOTHER MAYBELLE THE CARTER FAMILY · CARL PERKINS THE TENNESSEE THREE
in COLOR
JOHNNY SINGS HIS GREATEST HITS! including: "FOLSOM PRISON BLUES" "ORANGE BLOSSOM SPECIAL" "JACKSON" "RING OF FIRE" "ONE TWO MANY MORNINGS" (WITH BOB DYLAN)
PLUS THIS ADDED ATTRACTION
HOT & COOL COUNTRY
WOOLNER BROS. PRESENT FERLIN HUSKY ★ JAYNE MANSFIELD
LAS VEGAS HILLBILLYS
SPECIAL GUEST STAR MAMIE VAN DOREN
in Pathe COLOR
Gates Open At 7:30
Las Vegas Hillbillies at 8 p.m.
Johnny Cash Once Only at 9:30
TILLICUM Drive-In
BURNSIDE AT TILLICUM—382-7531
NOW . . . OPEN EVERY NIGHT FOR YOUR GREATER ENJOYMENT!

At 38, It's Time to Act

By GRANVILLE WATTS

LONDON (AP) — Diana Dors, once Britain's top sex symbol, is making a successful stage comeback in the part of a blowsy, loud-mouthed widow.

Critics have applauded her acting in the play Three Months Gone. Curious audiences are packing the Duchess Theatre off the Strand.

A silver blonde with a generous bust line, Miss Dors was once denounced by the Archbishop of Canterbury as a wayward hussy. She figured in the 1950s as the storm centre of countless public rows, litigations and wild parties.

Her movies made her a national pinup.

"I was the first sex symbol this country had since Lady Godiva," she says.

But now, back on the stage for the first time since 1957, she vows she has become a serious lady of the theatre.

"I'm looked on as a theatre actress instead of the sexy joke that I've been for God knows how many years," she observes.

"I've had all the star bit, the wild bit. This is my third marriage and I'm determined to make it last."

Miss Dors, now 38, said:

"Once you have an image it's awfully difficult to lose it. I suppose about half the audience come in to see what's happened to Diana Dors. I walk out on that stage and they are really expecting to see something quite different. After their initial shock they relax and enjoy it."

Miss Dors looks about as unglamorous as possible in the part. With a lurid red wig and curlers, she plays a widow with a passion for lodgers. Her lover in the play, a black comedy by David Howarth, is her real-life husband, Alan Lake, 29.

THIS FRI. and SAT. ONLY!
23 SKIDOO SPECIAL
SUNDAES
23c
Reg. 35c Value
tastee-freez
BURNSIDE PLAZA, SHELBOURNE PLAZA AND IN DUNCAN, TOO!

Gold Cup RESTAURANT
Enjoy a delicious dinner in the relaxing atmosphere of The Gold Room Dining Lounge. Live entertainment Friday and Saturday nights.
Reservations 383-4732
1122 Yates Street

Delightful Dining
. . . for all the family
Delicious Food
Full Dinner Menu
Open 7 Days a Week 6:30 a.m. to 11 p.m.
THE MAPLE LEAF RESTAURANT
1213 Douglas 382-8713

Deep Cove Chalet
Buffet Luncheons — 12 noon til 2:30 p.m.
Buffet Dinners — 6 p.m. til 9 p.m.
Closed Mon. & Tues.
For Information and Reservations
PHONE 656-3541

CRYSTAL GARDEN
PUBLIC SWIMMING
SATURDAY
2:15 - 5:00 p.m. — Public
7:00 - 9:00 p.m. — Public

TONIGHT . . . ONE SHOWING ONLY
"FLIPSIDE"
A Look at the "NOW" Generation
842 NORTH PARK STREET 8:00 P.M.
ADMISSION FREE

DINE
IN OUR EXOTIC PERSIAN ROOM
VISIT our "Buffet of the Century" . . . EVERY FRIDAY
ENJOY the Century Combo
FRIDAY and SATURDAY
CENTURY INN
383-1151 We park your car FREE!

EUROPEAN DANCE
Sponsored by the Italian Club
SKYLIGHTERS ORCHESTRA
at the CLUB TANGO
SATURDAY – 9 P.M.

DINE
to the
FABULOUS MUSIC
of
Barbara Crawford
Lann Copeland
★ At the Console of the
MIGHTY WURLITZER ORGAN
Featuring Live Eastern Lobster
The BENNETT Family
OAKBAY MARINA Restaurant
Reservations Strongly Recommended
386-7557

SEE
Over 100 Life-Size Josephine Tussaud Wax Figures of Famous People at the
ROYAL LONDON WAX MUSEUM
Open Daily:
9:00 a.m. to 10:00 p.m.
Including Sundays
in the Crystal Garden Swimming Pool Building, across from the back entrance of the Empress Hotel.
388-4461

DOWN UNDER
1206 Wharf
FRI. NITE 9 - 2 A.M.
'Sad Bird'
(Couples Only)
DRESS INFORMAL
RESERVATIONS
382-0932

The Net Loft
NOW OPEN FOR LUNCHEON AND DINNER EVERY DAY
Reservations
388-5551
640 Montreal St.
FRIDAY 10 P.M. - 2 A.M.
SATURDAY 8 P.M. - 12 P.M.
DANCING
SATURDAY
to the piano stylings of
GERRY BRYANT


THERE IT IS—A beautiful Lake Resort with every facility all year round. This is where the Shawnigan Country Club has its home and by arrangement with the hotel the Club and members have the following privileges:

THE FREE USE OF ALL FACILITIES OF THE HOTEL AT ANY TIME!

"LOOK" —Lounges — Libraries — Billiards — Shuffleboard — Lake Tours in our 1912 Launch — FREE Use of "Davidson 12'" Sailboats — Canoes — Rowboats — etc., etc. — Indoor Pool Saunas — Tennis Courts — Fabulous Water Skiing.

NOW LOOK AGAIN — For members:
1. Tremendous discounts on hotel rates.
2. Friday and Saturday nights FREE. Up to EIGHT FREE NIGHTS per month.
3. Discounts on dining in the Shawnigan Room with all facilities.

ALL THIS For only $10.00 per month dues for the entire family. "Spring Special on initiation in effect!" A summer-winter holiday for less than the interest on a summer home. About 65¢ per week, per person, for the average family of 4.

"COME UP" On Saturday and Sunday afternoon. Look us over. Have a complimentary tea—chat with one of our members and join the Shawnigan Country Club.

Phone 743-2312
P.O. Box 40, Shawnigan Lake, Vancouver Island, B.C.
Turn at Water Wheel Restaurant at Mill Stream
30 Miles North of Victoria
SHAWNIGAN INN

Finest Dining combined with The Fabulous Music of
BEVAN GORE-LANGTON
Nightly
9 p.m. - 1 a.m.
In Our Dining Lounge
No Reservations Needed
The Coffee House
3131 DOUGLAS STREET
MAYFAIR SHOPPING CENTRE

CREST MOTOR INN
PROVINCIAL DINING LOUNGE and COFFEE SHOP
OPEN EVERY DAY
SUNDAYS and HOLIDAYS INCLUDED
7 a.m. to 11 p.m.
We have facilities for Banquets, Private Luncheons, Meetings, Seminars, etc.
386-2421
455 BELLEVILLE ST.
Facing the Inner Harbour

The Brothers Forbes Appear Nightly In The Empress Room
Reservations 384-8111

Lunch and Dinner
at the
ALL NEW CAESAR'S
Italian Village
Spaghetti — Ravioli
Pizza — Rigatoni
Enjoy family dining in our fully modern dining room and mezannine.
Delivery 386-0373
1313 Douglas St.
One Door North of The Bay Dept. Store

HIGHLIGHTS CONCERT

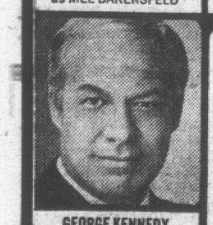
of the
Greater Victoria Music Festival
will be presented at the
McPherson Playhouse
Sat., Apr. 25, 8 p.m.
The creme de la creme — finest performers among Victoria's most gifted young amateurs — will appear in this enjoyable evening. Featured will be the winners of the CBC Choir Award, the Rose Bowl Vocal Award, the Victoria Medallion for Piano, the Congress of Strings Competition and other performers specially selected by the Adjudicators.
Tickets — McPherson Box Office
Adults: $2, $1.50, $1
Students: $1, 75¢, 50¢
Festival Season Ticket Holders — Half Price

THE #1 NOVEL OF THE YEAR—NOW A MOTION PICTURE!


BURT LANCASTER as MEL BAKERSFELD

DEAN MARTIN as VERNON DEMEREST

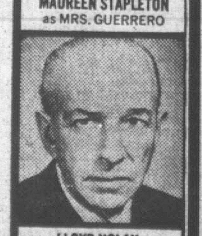
JEAN SEBERG as TANYA LIVINGSTON

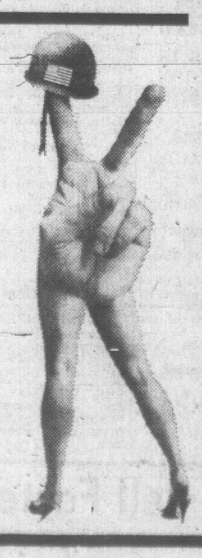
JACQUELINE BISSET as GWEN MEIGHEN

GEORGE KENNEDY as JOE PATRONI

HELEN HAYES as ADA QUONSETT

VAN HEFLIN as D. O. GUERRERO

MAUREEN STAPLETON as MRS. GUERRERO

BARRY NELSON as ANSON HARRIS

LLOYD NOLAN as HARRY STANDISH
A ROSS HUNTER Production
AIRPORT
STARRING
BURT LANCASTER • DEAN MARTIN
JEAN SEBERG
JACQUELINE BISSET
GEORGE KENNEDY
HELEN HAYES
VAN HEFLIN
MAUREEN STAPLETON
BARRY NELSON
LLOYD NOLAN
DANA WYNTER
BARBARA HALE
MUSIC COMPOSED & CONDUCTED BY ALFRED NEWMAN • FROM THE NOVEL BY ARTHUR HAILEY
WRITTEN FOR THE SCREEN & DIRECTED BY GEORGE SEATON • PRODUCED BY ROSS HUNTER
A UNIVERSAL PICTURE • TECHNICOLOR® Produced in TODD-AO®
5th RECORD WEEK
Odeon 383-0513
Doors 1:30 P.M.
Feat. 2:00 - 4:25 6:50 - 9:20
Golden Age 50c Children 50c

5th GREAT WEEK!
IT WILL KEEP YOU IN STITCHES.
20th Century-Fox presents
M·A·S·H An Ingo Preminger Production
Starring DONALD SUTHERLAND · ELLIOTT GOULD · TOM SKERRITT
Co-Starring SALLY KELLERMAN · ROBERT DUVALL · JO ANN PFLUG · RENE AUBERJONOIS
Produced by INGO PREMINGER Directed by ROBERT ALTMAN Screenplay by RING LARDNER, Jr.
From a novel by RICHARD HOOKER Music by JOHNNY MANDEL
Color by DE LUXE® PANAVISION®
RESTRICTED NO ADMITTANCE TO PERSONS UNDER 18
WARNING: Frequent Swearing and Very Coarse Language.
Shows at 7:00 - 9:05
Haida 382-4278
Wed. - Sat. At 1:00 - 3:00 - 5:00 - 7:00 - 9:05
Sunday Doors 2:45
Show At 3:00 - 5:00 - 7:00 - 9:05


PAINT SALE
EXPANSION CELEBRATION


VINYL WALLPAPER
Regular Value $4.65.
EXPANSION SALE PRICE, Per Single Roll $1.99
SUPERTEX Interior One-Coat Latex
1900 Colours.
Comparable Value $11.95.
EXPANSION SALE PRICE, Per Gal. $5.95
FARGO FENCE STAIN
Comparable Value $2.95.
EXPANSION SALE PRICE, Per Gal. $1.89
MILCRAFT LATEX
1900 Colours.
Comparable Value $7.95.
EXPANSION SALE PRICE, Per. Gal. $4.85
FARGO INTERIOR LATEX
Comparable Value $5.95.
EXPANSION SALE PRICE, Per. Gal. $3.49

BRIAN KOCHEMS
Your Mills Paint Man in Victoria
100% Linseed OIL STAIN
Comparable Value $7.49.
EXPANSION SALE PRICE Per Gallon $2.95
CHARGEX
mills paint sales LTD.
1544 Fairfield Road, Fairfield Plaza
483 Burnside East, One Block from Mayfair
Northbrook Shopping Centre, Nanaimo, B.C.
Phone 385-4121
Phone 383-8412
Phone 758-9533
OPEN SIX DAYS A WEEK! FRIDAY 'TIL 9 P.M.

It Pays to Advertise Regularly

386-2121

CLASSIFIED ADVERTISING

Vancouver Island's Largest Shopping Centre In Print

386-2121

1 BIRTHS

BAIRD — Born to Mr. and Mrs. R. L. Baird, 90-1712 Newton St., at the Royal Jubilee Hospital on April 20th, 1970, a daughter.

GLENN — Born to Robert E. and Patricia Glenn, 1101 Lohbrunner Road, at the Royal Jubilee Hospital on April 20th, 1970, a son, Scott Eason.

HAYMAN — Born to Janice and Geoff Hayman, No. 309, 1996 Kipling North, Rexdale 610, Toronto, Ontario, on April 21, 1970, a daughter, 7 lbs. 10 ozs.

RAINE—Born to Mr. and Mrs. E. W. Raine, 789 Greenlea Drive, Victoria, B.C., at St. Joseph's Hospital on April 18, 1970, a daughter, Kristina Lea, 7 lbs. 15 ozs. Insured.

ROSS—Born to Mr. and Mrs. R. F. Ross, 1214 Juno, Esquimalt, at St. Joseph's Hospital on Friday, April 17, 1970, a son, Sean, 8 lbs. 14 ozs. With special thanks to Dr. R. G. Sinclaire and the maternity staff. Insured.

5 DEATHS, FUNERALS

CLAYTON—On April 23, 1970, in Victoria, Mrs. Ethel Ann Clayton, formerly of Duncan. Widow of Ernest William Clayton.
PRIVATE service in McCall Bros. FAMILY CHAPEL with Rev. Canon E. T. Page officiating. Followed by cremation. (Flowers gratefully declined.)

COX — On April 23, 1970, in Victoria, Mrs. Mary Martha Cox, widow of George Cox, a resident here since 1912. She leaves one son, John (Jack) of Victoria; one daughter, Mrs. Evelyn Phillon of Victoria; 9 grandchildren; 6 great-grandchildren; one sister-in-law, Mrs. Lily Day of Victoria; one brother Robert Day of Victoria; several nieces and nephews.
Funeral service in McCall Bros. FLORAL CHAPEL, Johnson and Vancouver Sts. on Monday, April 27 at 10:00 a.m. Interment at Colwood Burial Park.

LAMBERT — Frederick Whiten Lambert, a resident of 548 Rye Road, Qualicum, passed away at the Nanaimo Regional General Hospital on April 22, at the age of 63 years. Born in Brandon, Manitoba, he was a former resident of Victoria. He is survived by his wife, Isobel; 4 daughters, Mrs. W. (Annabella) Pederson, Victoria, Mrs. H. (Margaret) Lippert, Southbend, Indiana, Mrs. R. (Shirley) Pietz, Salmo, B.C., Mrs. A. (Louise) French, Vancouver; 2 sisters and 12 grandchildren also survive.
Funeral services Saturday, April 25, at 1 p.m. from the Westwood Chapel of Flowers. Rev. R. Gracey officiating. Cremation to follow. Kindly omit flowers. Donations may be made to the Heart Fund, care of Mrs. Dolly Fearon, 660 Beach Drive, Nanaimo, B.C.

LAWRENCE—Suddenly in Johore Bahru, Malaysia, Sharon Anne (Sherry) Lawrence. Age 27. Born in Victoria. Survived by her loving children Nora, Jimmy and Tammy Hayward; parents, Mr. and Mrs. A. J. (Jim) Sharpe; three sisters, Mrs. M. J. (Donna) Vavra, Mrs. E. C. (Claudia) Gayse and Janet; grandparents, Mr. and Mrs. A. J. Sharpe, Mrs. N. Crabbe, all of Victoria; 3 nephews and many relatives and friends.
Funeral announcements pending.

OUGDEN — In Victoria, B.C., on April 23, 1970, Claris Edna Ougden, beloved wife of Fred, 3883 Cedar Hill X Road; born in Fleming, Sask., and a resident here for the past 21½ years, formerly of Calgary, Alta. Besides her husband she leaves two daughters, Mrs. Joyce Hemmings of Calgary, and Mrs. Helen Beauchamp of Lake Louise; 5 grandchildren; 1 brother, Arnold Hopps of Victoria; 1 sister, Helen Campbell of Greenwood, B.C.
Funeral services will be held in the Thomson and Irving Funeral Chapel on Monday, April 27, at 1 p.m. Mr. R. Thomas officiating followed by cremation. Flowers gratefully declined.

SMITH — At Victoria, B.C., on April 22, 1970, Gordon Stanley Smith, aged 84, of 947 Easter Rd., a pioneer resident of this city. Survived by 2 sons, John D., of Sidney, B.C. and Gordon S. Smith, Victoria; a sister, Miss Olive Smith, in Scarborough, Eng.; 2 grandchildren, Glenn and Susan Smith, Victoria.
Funeral service Monday at 1:30 p.m. in HAYWARD'S FUNERAL CHAPEL, 734 Broughton St. Cremation. Supervised parking adjoining the chapel.

THOMPSON — In hospital in Victoria, B.C., on April 23, 1970, William Roy Thompson in his 79th year, of 2377 Estevan Ave. Born in Peterborough, Ont., and a resident of Victoria since 1950. He leaves his wife Gladys at home; 4 sons, Dr. W. R. Thompson and Robert R. of Victoria, James A. in Copenhagen, John L. of Yuba City, Cal.; two daughters, Mrs. J. M. (Hilda) Kirkwood of Brampton, Ont., and Mrs. W. (Patricia) Young of Peterborough; 16 grandchildren; and 3 sisters. He was a member of the Corinthian Lodge A.F. & A.M. and the Scottish Rite in Peterborough and a veteran of both World Wars.
Funeral services will be held from St. Phillip's Church on Monday, April 27 at 3 p.m. Rev. John Vickers officiating, followed by cremation. Flowers gratefully declined. Thomson and Irving Funeral Directors in charge of arrangements.

WAITES — On April 22, 1970, in Victoria, B.C. George Frank Waites, aged 98 years; born in Toronto, Ont., and a resident of Victoria since 1892. He leaves one son, G. Frank Waites of Minto Park, Cal.; 5 daughters, Mrs. Aldyth Campbell of Kamloops, Mrs. P. W. (Edith) Harris of Victoria, Mrs. N. (Marjorie) De Hart of Kelowna, Mrs. M. (Bertha) Lawrence of Thunder Bay, Ont., Mrs. G. (Winnie) Singer of Kamloops; 19 grandchildren; 38 great-grandchildren; 1 great-great-grandchild. Predeceased by his wife Annie and daughter Dorothy Helen Partridge. Mr. Waites was the proprietor of Waites Key Shop for 58 years and a valued member of Emmanuel Baptist Church.
Private funeral services will be held on Monday, April 27 at 11 a.m. in the Thomson and Irving Funeral Chapel. Rev. N. Archer officiating, followed by interment in the Royal Oak Burial Park. Flowers gratefully declined.

CLASSIFIED SERVICE FOR DUNCAN COWICHAN VALLEY CHEMAINUS RESIDENTS
Classified Ads Phoned in to our Duncan office before 3:30 p.m. will appear in the following day's papers.
746-6181

PHONE DIRECT
386-2121
TO PLACE YOUR CLASSIFIED AD

5 DEATHS, FUNERALS

YOUNG — In Victoria, B.C. on April 23, 1970, Andrea Brooks Young, age 9 years, beloved daughter of Mr. and Mrs. Peter M. Young, 3940 Smugglers Cove Road. Besides her loving parents, she is survived by her brothers Paul and Philip, grandparents, Mr. and Mrs. H. M. Young, and Mr. Arthur Phillips, Victoria, B.C.; her aunts, Mrs. J. Bischof, California, and Mrs. T. G. R. Arscott, Columbus, Ohio; two cousins, Geraldine and Lisa.
Service was held in the Sands Mortuary Limited "Memorial Chapel of Chimes" on Friday April 24, 1970 at 2:30 p.m. Archdeacon C. E. F. Wolff officiating. Cremation. Flowers gratefully declined. Those so desiring may contribute to the Cystic Fibrosis Foundation P.O. Box 2, Victoria, B.C.

9 IN MEMORIAM

SZEGEDI — In memory of Frank and Liv Szegedi who passed away April 24, 1969.
"Not dead to us who loved them,
Not lost, but gone before;
They live with us in memory
And will forever more."
—Always remembered and loved by your six children.

10 FUNERAL DIRECTORS

YOUR COMMUNITY CHAPELS dedicated to service

SANDS MORTUARY LTD.
Memorial Chapel of Chimes
Victoria, B.C. 383-7511

SANDS CHAPEL OF ROSES
Sidney, B.C. 656-2932

SANDS CHAPEL OF HEATHER
Colwood, B.C. 478-3821

Established 58 Years

CLASSIFICATION INDEX

VITAL STATISTICS
1 Births
5 Deaths and Funerals
8 Cards of Thanks
9 In Memoriam
10 Funeral Directors

NOTICES
11 Monumental
14 Announcements
15 Coming Events and Meetings
16 Catering, Banquet and Reception Rooms
17 Restaurants
18 Places to Visit
20 Lost and Found

EMPLOYMENT
21 Male Help Wanted
25 Male or Female Help Wanted
26 Female Help Wanted
27 Teachers Wanted
29 Situations Wanted Male
30 Situations Wanted Female
31 Situations Wanted Male or Female

BUSINESS SERVICES AND DIRECTORY
36 Business Services and Directory

PERSONAL SERVICES
32 Trade Schools
33 Bands, Musicians and Orchestras
38 Travel
39 Personals
40 Business Personals
42 Education
43 Dancing
71 Music Teachers

MERCHANDISING
60 Fuel
63 Timber
65 Building Supplies
70 Musical Instruments
77 Motorcycles
78 Bicycles
80 Boats and Marine
83 Aeronautical
92 Sporting Goods
93 Stoves and Furnaces
96 Cameras, Supplies and Photo Finishing
97 Furniture
98 TV, Stereo, Radio Sales and Service
99 Groceries, Meat and Produce
100 Miscellaneous for Sale
103 Miscellaneous Wanted
109 Miscellaneous to Rent
112 Wanted to Rent, Miscellaneous
113 Swaps
117 Antiques
119 Florists
120 Garden Supplies
125 Pets and Supplies
127 Chicks, Poultry, Hatching Eggs, Supplies
128 Livestock and Supplies
130 Heavy Equipment, Machinery
135 Farm Implements

AUTOMOTIVE
150 Cars for Sale
151 Foreign Import and Sports Cars
152 New Car Directory
154 Trucks and Buses
156 U-Drives and Auto Washing
158 Tires
160 Parts, Accessories
162 Auto Repairs, Service and Towing
164 Auto Body Work and Painting
166 Cars and Trucks Wanted
168 Campers and Trailers
169 Mobile Homes and Parks

ACCOMMODATION
175 Hotels
178 Summer Resorts
181 Tourist Accommodation
185 Convalescent and Rest Homes

RENTALS
190 Room and Board
191 Room and Board Wanted
193 Rooms to Rent
194 Rooms Wanted
197 Housekeeping Rooms to Rent
199 Housekeeping Rooms Wanted
200 Apartments to Rent, Unfurnished
201 Apartments to Rent, Furnished
203 Apartments Wanted
206 Duplexes to Rent
207 Duplexes Wanted to Rent
210 Houses to Rent, Unfurnished
211 Houses to Rent Furnished
212 Houses Wanted to Rent
215 Halls, Warehouses, Stores and Offices to Rent

FINANCIAL
155 Automobile Financing and Insurance
230 Personal Loans and Insurance
233 Mortgage Loans and Insurance
234 Mortgages for Sale
235 Wanted to Borrow

REAL ESTATE
240 Business Opportunities
241 Business Opportunities Wanted
244 Revenue Property
245 Revenue Properties Wanted
247 Commercial or Industrial Properties
250 Houses for Sale
253 Country Homes and Properties
256 Waterfront Properties
260 Condominiums for Sale
263 Garages for Sale, Rent, Wanted
265 Houses Wanted to Buy
268 Listings Wanted
270 Exchange Real Estate
271 Lots for Sale
273 Property for Sale
274 Property Wanted
280 Acreage for Sale and Wanted
285 Up-Island Properties
290 Farms for Sale and Wanted
293 Gulf Islands Properties
295 Listings Cancelled

NOTICE OF COPYRIGHT

Full, complete and sole copyright in any advertisement produced by Victoria Press Ltd. is vested in, and belongs to Victoria Press Ltd.; provided, however, that copyright IN THAT PART AND THAT PART ONLY of any such advertisement consisting of illustrations, borders, signatures or similar components which is, or are, supplied to Victoria Press Ltd. by the advertiser in the form of engravings, matrices, casts, etc., and incorporated in said advertisement shall remain in and belongs to the advertiser.

10 FUNERAL DIRECTORS

McCALL BROS.
Funeral Chapels
1400 Vancouver Street
385-4465 — 385-4468 — 385-4467
Serving Greater Victoria for Nearly 50 Years . . . the Name Is Assurance
PRIVATE SERVICE
CLAYTON, Mrs. Ethel Ann. MONDAY
COX, Mrs. Mary Martha. 10:00 a.m.—FLORAL CHAPEL.

HAYWARD'S CHAPEL
"A GOLDEN RULE SERVICE"
386-3505
734 Broughton St.
A. W. FRANCES, W. H. HAYWARD

THOMSON & IRVING
Funeral Chapel
Est. 1906. Formerly of Winnipeg. A Dignified and Understanding Service at Moderate Cost.
PRE-NEED AT NEED
SHIPMENTS
1625 Quadra St. Phone 384-2612

CHAPLIN'S FUNERAL CHAPEL
Kindness — Courtesy — Service
1155 Fort 384-5512

11 MONUMENTAL

MORTIMERS MONUMENTS
ESTABLISHED 1877
"The Finest in Craftsmanship"
633 David St. 383-6421

STEWART MONUMENTAL Works Ltd.
ESTABLISHED 1896
1403 May St. 384-3452

14 ANNOUNCEMENTS

NOTICE
LANGFORD FIRE DISTRICT
ANNUAL MEETING
APRIL 27TH, 1970

The annual meeting of the Langford Fire Protection District will be held in the Fire Hall, 716 Goldstream Ave., on Monday, April 27, 1970, at 8:00 p.m.
There will be the election of one Trustee for a three year term. The financial report of the District for 1969 will be presented.
W. ALLEN,
Chairman of the Board.

THE ANNUAL GENERAL MEETING of St. Joseph's Hospital will be held in the Nurses' Auditorium, St. Joseph's Hospital, 341 Collinson Street, Victoria, B.C. on Thursday, 30th April, 1970 at 8:30 p.m.

THE LADIES' AUXILIARY TO Britannia Branch No. 7 R.C.L. Dance in Auditorium, 1616 Blanshard St. Friday, April 24, 9-1.

15 COMING EVENTS AND MEETINGS

Lions Friday Bingo
Saanich Lions Club
O.A.P. Hall
1600 Government
Fri., Apr. 24, 7:30 p.m.
Door Open at 6
Admission $1
6 Cards $2
Minimum 18 Games at $15
Tenth Game $50
Twentieth Game $100
60 per cent or better in prizes
Extra 5 Games 25c a Card
Proceeds to Charity Activities

DANCE
Under 45? Unattached? Like to make new friends? Attend our dance, Saturday, April 25, 9-12 p.m. Newstead Hall, 734 Fort. Newcomers welcome. Inquiries, 382-3881.

GORGE SOCCER BOOSTER CLUB Rummage sale in K of P Hall, 728 Cormorant Street, Saturday, April 25, 9:30-12 noon. Used clothing, toys, miscellaneous.

THE 25th CADBORO BAY FLOWER Show will be held in St. George's Hall, off Maynard Rd., Cadboro Bay, on April 25th, 2 p.m. to 8:30 p.m. Tea. Plant sale 1 p.m.

RUMMAGE SALE TRINITY Presbyterian Church Hall, corner Tillicum and Walter Ave., Saturday, April 25th, 10 a.m.

THE LADIES' AUXILIARY SONS of Scotland, Tea and Sale, Douglas Room—Hudson Bay, Saturday, April 25th, 2-4. "Door Prize".

RUMMAGE SALE SATURDAY, 1 p.m., Victoria Temple, 2663 Shelbourne Street.

Don't let the Good Ones Get Away. Check the homes for sale in today's Classified Ads.

16 CATERING, BANQUET and RECEPTION ROOMS

PRIOR'S NEWEST LOCATION, former Chez Marcel. For all your catering needs. Banquets, wedding receptions, private parties, social functions. 384-8914, 382-4713.

TOPS IN VICTORIA. BEAUTIFUL Queens Room, Queen Victoria Inn, private parties, receptions, banquets, etc. 386-1312 for information and reservations.

20 LOST AND FOUND

REWARD. LOST ON TUESDAY, 3-strand pearl necklace, downtown or Super Valu, Pandora. 592-7860 or 384-0514.

LOST: 2-YEAR-OLD MALE SEAL-point Siamese. Missing since April 21. Gorge-Tillicum area. Reward. 384-9160.

WILL PERSON FINDING BONE-colored Buxton wallet containing little money but important identification, phone 386-9881. Reward.

LOST: LARGE BLACK PURSE, ON Esquimalt bus, identification enclosed. Important papers. Please phone 382-6977.

LOST WALLET NEAR YATES AND Douglas. Keep money, please return important papers. 388-9027.

LOST — MAN'S BLACK-RIMMED glasses, Burnside-Tillicum area. 383-8681.

LOST: BI-FOCAL GLASSES, FORT-Douglas area, Wednesday. Reward. 384-6554.

LOST IN DOWNTOWN AREA, silver brooch. Reward offered. 479-1169 evenings.

LOST: WHITE FEMALE Samoyed, 6 months old. Phone 384-7605.

LOST — LADIES GOLD WRIST watch, black strap. Saturday. Reward. 384-8353.

LOST: 11-MONTH-OLD GERMAN Shepherd, black and tan. Reward. 478-3154.

HAVE YOU LOST YOUR CAT? Homes wanted. CPL, 384-9602.

LOST YOUR PET? HOMES wanted, found. SPCA, 383-0514.

21 MALE HELP WANTED

ADVERTISEMENTS IN THIS CLASSIFICATION MUST COMPLY WITH THE BRITISH COLUMBIA HUMAN RIGHTS ACT SEE COLUMN 1

PROVINCE OF BRITISH COLUMBIA
has opening for
TINSMITH
VICTORIA
SALARY: $675 per month.
To repair copper, galvanized iron and other sheet metal work on buildings, to repair slate and tar and gravel roofs, leaded windows, door panels and lights; to supervise helpers; to perform other related work.
Applicants must be Canadian citizens or British subjects and have completed a recognized apprenticeship in sheet-metal work; some experience in repair of slate roofs with ability to work at heights.
Obtain applications from the Civil Service Commission, 544 Michigan Street, VICTORIA, and return by May 6, 1970.
COMPETITION No. 70:259A

EXCEPTIONAL OPPORTUNITY
We have an opening for an aggressive, mature sales representative to represent one of Canada's oldest and most prominent companies in Victoria and Nanaimo. Previous sales experience would be very helpful, but not essential.
THIS POSITION PROVIDES
Assured Basic Income
Incentive Bonuses
Generous Fringe Benefits
Professional Training
FOR A PERSONAL AND CONFIDENTIAL INTERVIEW
Write to Victoria Press, Box 388, giving full details of your experience. All replies will be held in strictest confidence.

FITTER MECHANIC - AUTO required by ALCAN Kitimat, B.C.
Rate $4.42 per hour. Preference will be given to applicants who have completed their apprenticeship training and have industrial maintenance experience. Applicants without B.C. Apprenticeship or Inter-Provincial certificates will be required to write a trades examination.
M.S.A., Pension Plan, sickness and accident benefits available. Applicants must be able to pass a medical examination by a Company doctor in Kitimat. An allowance is available for relocation.
Apply in writing to: Employment Services Supervisor, Aluminum Company of Canada, Limited, Box 1800, Kitimat, British Columbia.

REALTORS!!
We have an opening for one (only) success oriented Realtor in our HILLSIDE SHOPPING CENTRE Branch Office! Here is an opportunity to become a member of a small aggressive team, working out of modern offices and enjoying the many advantages of this IDEAL LOCATION! If you are a self-starter, we would like to hear from you! Call H. Hegen, off. 386-2961; Res. 385-8895. All inquiries strictly confidential.

NATIONAL TRUST CO. LTD.
3108 SHELBOURNE ST.
VICTORIA, B.C.

$1500 PER MONTH
Wanted 2 professional salesmen. If you haven't made over $1,000 per month please don't answer this ad. Well established company has several exclusive products in the expanding home improvement field. Must be bondable, have late model car and references. For personal interview phone Mr. Black, 385-1437.

EXPERIENCED RESIDENT salesman required for the Greater Victoria area. Experience and/or contacts in the engineering or drafting field a distinct benefit. Applicants must have successful sales experience and have automobile. This challenging job offers excellent base salary, commission, fringe benefits and opportunities for advancement. Reply to Victoria Press Box 414.

FLUOR UTAH URGENTLY REQUIRES
Junior Engineer — Senior Draftsman. Must be experienced in mechanical piping layout and material take-off. Single status, free room and board; married accommodation limited. Attractive salary paid to the right man. Reply to Mail Bag 4000, Port Hardy, B.C.

EXPERIENCED TELEPHONE SOLICITOR
Preferably with Circulation Sales Experience. GUARANTEED wage plus bonus. Full time or part time evenings. Also one phone room supervisor able to take charge. Apply stating exeprience to Mr. Adams, Victoria Press, Box 279.

SALES MANAGEMENT TRAINEE $500 guarantee plus commission. Local area. New product. No store competition. Prestige marketing program. Leads furnished. Neat appearance, presentable car, bondable or references to qualify. Phone 386-8389, 9 a.m. to 12 noon.

KAISER ALUMINUM DEALER opening new offices in Vancouver and Nanaimo. Siding canvassers and closers wanted, 90 per cent on approval, financing and leads supplied. Phone Vancouver, Mr. Munroe, 437-1177.

SINGLE MAN WITH SOME EXperience in photography or willing to learn to operate camera. Free to travel B.C. and Alberta. Must have good car. Mr. Brewer, Frederick Studio, 1006 Government. Apply 10-12 a.m. or 2-4 p.m.

EXPERIENCE NOT NECESSARY
CROWN TRAINS REALTORS
CALL 385-6131
FOR RECORDED MESSAGE 385-8731 FOR APPOINTMENT

MAJOR HEAVY-DUTY TRUCK distributor requires experienced truck salesmen for the Southern Vancouver Island area. Replies to Box 488, Nanaimo, giving details of experience and qualifications.

GOOD EXPERIENCED SHORT order cook, shift 11 p.m. to 6:30 a.m. Apply Scott's Restaurant, 650 Yates. Interview 10 a.m. to 12 noon.

EXPERIENCED GARDENER, middle-aged man preferred, could live in. Good Shepherd Shelter at Mill Bay.

HOTEL DESK CLERK WITH light janitorial duties. Presentable, intelligent; housekeeping room included. 724 Yates.

EXPERIENCED FINNISH CARpenter for pre-fab kitchen installation, must be self-starter. 386-0619 between 4:30 and 6.

EXPERIENCED AUTOMOBILE salesman required for rapidly expanding Japanese franchise. Reply Victoria Press, Box 412.

STRONG YOUNG MAN REQUIRED for a building supply warehouse. Saturdays only. Reply to Victoria Press, Box 395.

SALESMEN REQUIRED TO SELL aluminum building products locally. 388-4405.

EXPERIENCED COOK REQUIRED, full time. 382-0323 between 12-5.

EXPERIENCED, EFFICIENT painter. Minimum wage. 724 Yates.

21 MALE HELP WANTED

INVESTIGATE
Ambitious Men
preferably married
SALES OPPORTUNITIES
The right man will be earning income up to $1,000 per month within three years.
International company — 100 years old.
International conventions around the world — wife included.
Management opportunities at all levels.
Complete pension, group life, sickness and accident benefits.
Extensive training program.
A position where hard work puts money in your pocket.
For interviews apply Victoria Press Box 394.

MOULDING SUPERVISOR
Journeyman moulder with supervisory experience required by Cominco Ltd. to supervise moulding and core room of the company's captive steel, iron and non-ferrous foundry at Trail, B.C.
Jobbing mouldings are produced for steel and iron castings ranging from snaps to 12-ton pit moulded castings.
Starting salary will be commensurate with experience and other qualifications. Relocation expenses will be reimbursed.
Please apply in writing to:
T. McEwan, Supervisor, Staff and Training, Personnel, Cominco Ltd., TRAIL, B.C.

25 MALE OR FEMALE HELP WANTED

ADVERTISEMENTS IN THIS CLASSIFICATION MUST COMPLY WITH THE BRITISH COLUMBIA HUMAN RIGHTS ACT SEE COLUMN 1

A REQUEST
For Two Experienced Realtor Salesmen
Due to our immediate firm expansion and physical change in office space we require two additional real estate personnel. Ours is a closely knit, well organized congenial institution offering excellent benefits and commission rates, plus a close association with a large land development and construction company and a continuous supply of Hugo Hucker built new homes. Constant requirements for single lots, land assembly, commercial properties, etc. We offer our full respect and co-operation to the right parties. Would you kindly inquire for full particulars and we guarantee complete privacy. David or Robert McAdams, 383-4124, McAdams Investments Ltd. 1008 Blanshard Street.
We have openings for:
Real Estate sales personnel qualified before December 16, 1968.
Commission 90—10 minimum.
Associates with some of Victoria's best Real Estate salesmen.
Associates with some of Victoria's most successful development and construction firms.
Good parking, good facilities. Call Mr. Price, no obligation, its worth talking over.
Byron Price & Associates Ltd.
Ltd.
383-2458

EXPERIENCED COOK FOR licensed dining room in beautiful Gulf Islands. Able to work without supervision. Free room and board for unattached person. Apply stating experience and salary expected to Post Office Box 453, Ganges, B.C.

CARETAKER WANTED FOR SIDney area Yacht Club with barge, or possibility apartment will be provided. Possible extra earnings available in moorage, for handyman. Please state full particulars in first letter to Victoria Press Box 393.

EXPERIENCE NOT NECESSARY
CROWN TRAINS REALTORS
CALL 385-6131
FOR RECORDED MESSAGE 385-8731 FOR APPOINTMENT

GROLIER LTD. REQUIRES FULL and part-time representatives from Vancouver Island. Must be of neat appearance and ambitious. Sales training provided. All leads supplied. Phone Mr. Chase, 10-12 noon, 382-4296.

MALE OR FEMALE JANITORS to work nights, only experienced reliable and bondable persons need apply. Reply stating references to Victoria Press, Box 402.

COOK FOR CAFE, SOME EXperience required. Interview between 2-3 p.m. Ask for catering manager, Queen Victoria Inn.

MANAGER COUPLE FOR REDwood Park Motel. Experienced, references, call 382-2923 or eves. 477-5863.

WORK YOUR OWN HOURS. EARN $3.50-$4.00 per hour. 592-8847. 5-7 p.m.

BOOKKEEPER WITH TYPING experience. Part-time, 15 hours per week. 477-2313, evenings, 477-2312.

EXPERIENCED SHORT ORDER cook, day shift. Apply in person, 1213 Douglas Street.

RETIRED COUPLE TO LIVE Gulf Isle, free home, etc. Victoria Press, Box 411.

HELP FOR SMALL MOTEL. Reasonable rent. Single or retired. 383-5459.

FIRST CLASS COOK. ABLE TO handle shift. Excellent hotel dining room. Victoria Press, Box 409.

26 FEMALE HELP WANTED

ADVERTISEMENTS IN THIS CLASSIFICATION MUST COMPLY WITH THE BRITISH COLUMBIA HUMAN RIGHTS ACT SEE COLUMN 1

PROVINCE OF BRITISH COLUMBIA
TEMPORARY EMPLOYMENT OPPORTUNITIES
(May 15-September 25, 1970)
MV "Queen of Prince Rupert"
KELSEY BAY
CASHIERS: $395 per month.
Applicants must be Canadian citizens or British subjects, over 18 years of age and bondable; must have previous experience handling cash and operating a cash register; smart appearance and of pleasing personality.
Obtain application forms from Civil Service Commission, 544 Michigan Street, VICTORIA, Government Agent, or from the Manning Officer, and return to the Manning Officer, British Columbia Ferries, Departure Bay Terminal, NANAIMO, NOT LATER THAN MAY 1, 1970.
COMPETITION No. 70:453

RELIABLE SITTER FOR 16 month old girl. Tolmie-Quadra. 384-8729.

TELEPHONE SOLICITORS, NO experience necessary. Phone 384-8015 between 1-4 p.m.

NIGHT NURSE 5 NIGHTS A week, housekeeper-aide. Evening aide. 383-8616.

MATURE LADY AS COOK, LIVEin, Aberdeen Hotel, 941 McClure. 384-3742.

LOCAL SAIL MAKING FIRM requires neat, accurate seamstress. Phone 382-2941.

RELIABLE DOMESTICS. Preferably with transportation. 382-1342.

WANTED HOUSEKEEPER 7 A.M. to 5 p.m., 2 girls, 1 boy. Phone 5-6 p.m. or after 10 p.m. 478-6965.

26 FEMALE HELP WANTED

PROVINCE OF BRITISH COLUMBIA
has opening for
CLERK-STENOGRAPHER
Rehabilitation and Social Improvement
SIDNEY
SALARY: $394, rising to $475 per month.
In a one-girl office to perform stenographic and receptionist duties. Applicants must be Canadian citizens or British subjects with minimum of three years' stenographic experience; good typing and shorthand speeds; ability to use dictaphone; ability to meet and deal with the public.
Obtain applications from the Civil Service Commission of British Columbia, 544 Michigan Street, VICTORIA, and return NOT LATER THAN MAY 6, 1970.
COMPETITION No. 70:458

MATRON REQUIRED FOR Sunnybank Senior Citizen's Home in Oliver, B.C. Home is licenced for 29 Aged People and may be increased to 32 in the near future. The person required must have nursing and administrative ability, and be able to take full charge of the Home, and be responsible to the Board of Management. Applications in writing, staging age and qualifications are sent to P.O. Box 459 Oliver, B.C., will be considered up to April 30th, 1970.

EXPERIENCED TELEPHONE SOLICITOR
Preferably with Circulation Sales Experience. GUARANTEED wage plus bonus. Full time or part time evenings. Also one phone room supervisor able to take charge. Apply stating experience to Mr. Adams, Victoria Press, Box 279.

AVON CALLING
Esquimalt area. Don't look back, we've moved ahead! Check into our selling plan for your own business with INCREASED spare time cash earnings. Call now, 384-7345, or write to Mrs. G. Settler, 4000 Carey Road.

VISITING LONDON, ENGLAND?
Girls visiting London why not call at P.D. Bureau, 41 Whitehall, London, S.W.1 (near Trafalgar Square) for temporary work for one week or more. Accommodation frequently arranged. (no Agency Fees.)

$400 MO. GUARANTEE PLUS commission. Demonstrate and sell new product. Training provided. Leads furnished, pleasant personality, neat appearance, 2 years direct sales experience, successful sales record and presentable car required. Ph. 386-8389, 9 a.m. to 12 noon.

MANAGING POSITION FOR A mature and experienced lady at a medium-sized rest home. Single, live in, also cooking experience an asset. State all particulars plus expected salary to CRESCENT REST HOME 1091 JOAN CRESCENT, VICTORIA.

COMPTOMETER OPERATOR, EXperienced, required for invoice extension position in National Company. Good starting salary and fringe benefits. Apply P.O. Box 608, Victoria, B.C.

HOUSEKEEPER, ONE INTERested in good home, Courtenay area. Father and 3 boys, 12-14. Child welcome, or expecting mother. Must be clean and reliable. Box 9, Black Creek, B.C.

SECRETARY REQUIRED FOR exclusive office, position calls for typing, research work, filing, posting, errands. Wage dependent on qualifications. Victoria Press Box 406.

HOUSEWORK "BREAK"
4 hours a day spent outside the home can be stimulating, profitable and fun. We will train you to become a personal shopper with Watkins, 384-2223.

FULL TIME CORRESPONDENT required for daily newspaper. Please reply in writing giving full details and telephone number to the Daily Colonist, Duncan Brueau, 262 Station St., Duncan.

FULL TIME SALESLADY, AGE 21 or over, must be bondable. Previous experience essential. Excellent salary plus commission and fringe benefits. Call 388-6682 for appointment.

COMPETENT MATURE COOK housekeeper to live in for Uplands family. References required. No heavy house cleaning. Starting salary $190 per month. Reply Victoria Press, Box 342.

ROOM AND BOARD IN EXchange for occasional help in family home. Suit student or part-time worker. Victoria Press Box 408.

WE NEED AN ENERGETIC PERson for bookkeeping and general office work, with good experience Reply to Advertiser, Post Office Box 697, Victoria.

EXPERIENCED BOOKKEEPER wanted immediately, typing and shorthand essential, knowledge of business machines helpful, permanent full-time work. 386-8396.

WE REQUIRE A SALESPERSON with office experience to fill an interesting position in a Mid-Island Interior Decorating shop. Answer to Victoria Press Box 301.

COOK AND WAITRESS REQUIRED for hotel at Tofino, $2 hour. Less $1 a day room and board. Apply Mrs. Webb, Canada Manpower Centre, 1415 Vancouver St.

MATURE GIRL REQUIRED IMmediately to answer phone and live in. Some household duties. Duncan area. Call collect after 12 noon, 743-2961.

HAIRDRESSER WITH SOME clientele. Cook-Fairfield area. All replies confidential. Victoria Press, Box 387.

R.N. FOR DOCTOR'S OFFICE. Full time. State age and experience. References. Salary expected. Reply Victoria Press Box 415.

WANTED: EXPERIENCED nurses aid for 5-9 afternoon shift in large private hospital. Apply in person to 3690 Richmond Road.

RELIABLE UNWED MOTHER TO babysit one small baby in exchange for room and board, remuneration. 385-5254 after 6 p.m.

CHILD CARE. 2 HOURS PER DAY, plus housekeeping 1 day per week. No children please. Near Hillside Shopping Centre. 383-6170 after 4:30.

EXPERIENCED MIDDLE AGED part time pharmacy clerk. Some evening work required. Victoria Press Box. 407.

COMPANIONABLE HOUSEKEEPER to live in with elderly couple in rural Victoria, light nursing duties. 386-9132.

RELIABLE DAY CARE FOR 18-month-old boy, Monday to Friday afternoons. Oxford St. area, Fairfield. 386-1857 after 6 p.m.

HAIR DRESSER WANTED, MUST be experienced. Duncan 746-5453.

27 TEACHERS WANTED

ADVERTISEMENTS IN THIS CLASSIFICATION MUST COMPLY WITH THE BRITISH COLUMBIA HUMAN RIGHTS ACT SEE COLUMN 1

ADMINISTRATIVE POSITIONS VACANT
School District No. 2 (Cranbrook) requires the services of two Assistants to the Principal at Mount Baker Secondary School.
This school will have a staff of 44 and a school population in excess of 800. Full course offerings are maintained in each branch of the curriculum.
Deadline for applications May 15th.
Full details may be obtained by contacting:
Mr. P. B. Pullinger,
District Superintendent of Schools,
703A Cranbrook St.,
Cranbrook, B.C.

CO-OP PRE-SCHOOL TEACHER, September, Cedar Hill district A.M. program, state age, experience, education and pre-school education courses, references to Mrs. Leece, 1513 Earlston Ave.

29 SITUATIONS WANTED MALE

DUTCH LANDSCAPE GARDENER
Clean-ups, re-arranging, planting, cement work, patios, rock walls. 592-1972.

QUALIFIED OUTBOARD MEchanic seeks work at fishing lodge. Mark, 36—500 Dysart, Winnipeg 19.

GRASS CUTTING, ANY TOUGH mowing job, rotary plowing. Reasonable. 382-4644, 479-2572.

STUDENT WITH TRUCK DESIRES any hauling, moving or trucking jobs. 478-3857.

YACHT SKIPPER SEEKS POSItion on private yacht full or part-time. 385-4854.

STUDENT WITH POWER SAW needs work urgently. Falling, cleanup. 477-5103.

KITCHEN CABINETS, VANITIES, interior finishing. 384-6801.

GARDENING—ODD JOBS $1.50 hour. 383-5442.

30 SITUATIONS WANTED FEMALE

BOOKKEEPER CAPABLE OF managing office or firm: typing and shorthand. 658-5989.

HOUSEMAIDS — HOUSEWORK and spring cleaning. Have Broom Will Travel. 382-1342.

EXPERIENCED CHILD CARE. Hot lunch. Fenced-in yard. Doncaster-Cedar Hill. 385-2874.

RELIABLE HARD-WORKING UNIversity coed desires summer employment. Call 478-2884.

EXPERIENCED CHILD CARE IN friendly atmosphere. 479-2114.

HOUSEWORK NEAR BEACON Hill or Esquimalt, 386-9309.

TEEN WILL DO ODD JOBS. 592-4485.

31 SITUATIONS WANTED MALE OR FEMALE

COUPLE TO ASSIST MANAGER IN large complex. Experienced only in all maintenance need apply. For appointment 384-0034. Position open immediately.

36 BUSINESS SERVICES AND DIRECTORY

Accounting Service

INCOME TAX RETURNS PREpared. Complete bookkeeping service. Reasonable rates. Phone 385-3171. 421 Central Building.

COMPLETE BOOKKEEPING service for small businesses by retired accountant. Reasonable rates. 382-1066 after 6.

TAX RETURNS, REFUNDS, REAsonable. Pick up and deliver. Thomson. 477-4941.

Asphalt Paving

O. K. PAVING CO.
Estimates without obligation.
Terms Phone 24 hrs.
386-3414

Carpenters

RESIDENTIAL AND COMMERcial, alterations and additions, with approved plans, Competitive prices. Excellent references. Phone 6-10 p.m., 382-1070.

I AM A FAST, EFFICIENT extremely capable Portuguese carpenter, willing and able to do all types of work. Excellent references. 382-8804.

ENGLISH CABINET MAKER Kitchen cabinets, vanities, store and office fixtures, mill work. George Coultas, 385-1712, 479-4230.

GENERAL REPAIRS, ALTERAtions, additions. Fast, courteous service. Free estimates.
W. EARL EBY 385-0040

RE MODELLING, ADDITIONS, sundecks, rumpus rooms, cabinets,

36 BUSINESS SERVICES AND DIRECTORY

Roofing, Insulation, Siding

STEWART AND HUDSON
"The inflation fighters"
Do re-roofs or new roofs
Quality workmanship at competitive prices
EASY TERMS
Phone 386-3211

VICTORIA ROOFING & INSULATION CO. LTD.
Garlock shingles, Asphalt, cedar shingles and shakes, gutters, insulation and repairs.
917 Fort St. 382-2331

PARKER JOHNSTON LTD.
1314 BROAD STREET 382-9181
ROOFING, INSULATION AT ITS very BEST. Over 50 years' combined experience to stand the TEST.

Septic Tanks

SEPTIC TANKS, DRAIN FIELDS, backhoe work. B. J. Construction. 383-7320 or 382-2843.

Sewers

ELECTRIC SEWEROOTER, clears drains, fast and efficient. Jim Nott Plumbing and Heating Ltd. 382-9300.

Stamps and Coins

ATENTION COLLECTORS
Open Friday and Saturday weekly. Quality Canadian, Great Britain, Commonwealth Issue.
Beaver Stamp Co., 1081 Fort, 382-3923.

Tailors

BRITISH CUSTOM TAILORS
Custom-made suits, slacks and coats for ladies and gentlemen. We alter, remodel and restyle.
1311 BLANSHARD 383-2632

Tree Service

HOUSTON TREE SERVICE
Topping, limbing, falling. Fruit trees expertly pruned, shade and ornamental shaped. Selective lot clearing. Free estimates. Insured.
388-9515

INSURED
MT. VIEW TREE SERVICE
479-3873 — 479-2906
Topping, limbing, pruning, falling, shade and dangerous trees taken down, shrubs trimmed, stumps removed. Free estimates.

A-1 TREE TOPPING. PRUNING hedges, trees. Insured. 382-7744.

Wall Washing

HAYWARD'S WALL WASHING
Free Estimates. 382-0783.

Window Cleaners

WINDOW CLEANING RESIdential or commercial 386-8215, 642-3221.

38 TRAVEL

FOR GROUP OUTINGS
charter a
B.C. HYDRO BUS
DE LUXE COACHES FOR LONG-DISTANCE TRIPS
Charter travel is fun, convenient, economical
PHONE 382-9261

VICTORIA TO AMSTERDAM
Round trip 14-28 days, $500. 29-45 days, $457.

VICTORIA TO LONDON
14-28 days, $467. 29-34 days, $430.
BAINS TRAVEL, 384-4813

39 PERSONALS

FROM AND AFTER THIS DATE I, Patrick Michael Philip Kelleher, of 2883 Blanshard Street, will not be responsible for debts contracted in my name without my written consent.

UNATTACHED? UNDER 45? Why not attend our monthly dance at Newstead Hall, Saturday, April 25th. Inquiries, 382-3881.

ANYONE WITNESSING AN ACCIdent on April 6, 1970, 6 p.m. at Wilson St. and Catherine St., phone G. Griffiths, 385-7703.

KATHRYN KUHLMAN MEETING in L.A., May 17, for information, 253-8880, Vancouver.

ALCOHOLICS ANONYMOUS
If you have a drinking problem and want to quit, phone 383-0415.

FAMILY TRAVELLING EUROPE from June, free car transportation for female. Post Office Box 894.

DRIVING TO YUKON NEXT week. Passenger to share expenses welcome. 386-0161.

COUPLE, SON 6, LEAVING JUNE for Europe, requires girl car companion, 592-7678.

40 BUSINESS PERSONALS

HAIR FASHION PARTY hostesses, select human hair and synthetic wigs at terrific savings! Why not you? Even greater bargains now during our fantastic stock clearance sale! Top quality guaranteed. Call today. Phone 384-1890.

PHYSICAL FITNESS
Costs less than $1.00 per week at the
386-7511 "Y" 386-7511

ATTENTION, KEEP UP ON Prairie news with Western Producer, 3 years $7. Free premium. Cler-Site Products authorized salesmen. 383-1780 or 382-6983.

CLAIRVOYANT, GUIDANCE, Tarot-Zodical, cartomancy, chiromancy reader. E.S.P. Appointments 386-2885.

VICTORIA HYPNOSIS SERVICES. RELAXATION AND PSYCHO CYBERNETICS CENTRE LTD., SUITE 8, 819 FORT ST. 388-9722.

BUSINESS CARDS THERMOengraved. $8 per 1,000. Gosley Printing. 382-7792.

FREE HOME DEMONSTRATION for the new "TRIM-GYM" exerciser and relaxer. Phone 478-6932.

HAVE YOUR TEA CUP READ BY Karolina. Argosy Restaurant, 769 Fort.

DYNAMIC HYPNOSIS —AMAZING results. Write Rev. D. MacFarlane, 6 Ashdale Ave., Toronto, Ontario.

CARD READING. CALL AFTER 5 p.m. 385-5911.

TRANCE MEDIUM, HOMES visited. 386-3603.

42 EDUCATION

TUTORING
Bring your school problems to us. We have helped others save a whole school year by offering the best in tutoring from Grade 1 to University levels; giving individual instruction; extending friendly and understanding attention to students' particular needs. May we help you?
UNIVERSAL TUTORING COLLEGE
2020 Douglas
Phone 385-8603 any time.

YES, YOU CAN FINISH HIGH school the modern streamlined National College way. Study at home. Prepare for Provincial or College entrance exams or for a general high school diploma. Low payments, all books supplied. Phone or write today, 1707 Carnegie Cres., 383-9126.

TUTORING: PROFESSIONAL help by experienced teacher. French, Math., new and old method. 382-7331 or 382-7866.

60 FUEL

Wood and Sawdust

DRYLAND FIR WOOD, NEVER been in water. 2½ cords, $14.95. Best Fuel Company, 384-5524.

DRILLON FUEL CO. LTD., 383-3811. Cordwood, 2 cords $25. Planer ends 2 for $22. No wood delivery after May 15. Please order early.

63 TIMBER

WANTED — STANDING OR felled timber. Perry Bros., 478-2530

FOR SALE: FIR POLES, 45' LONG, peeled and treated. Phone 642-5600.

65 BUILDING SUPPLIES

LEAKY BASEMENTS
Permanent Cement — fast setting, to handle all water leaks, even sets under water. Albitol the wonderful cement bonding material sticks new concrete to old.
ISLAND BUILDING SUPPLY COMPANY LTD.
350 Garbally Road 382-5178
Opp. B.C. Forest Gate

CONCRETE PATIO MATERIALS. All types. Free delivery. Estimates. Casco. 592-4161.

USED RED BRICKS, SAND AND gravel. O.K. TRUCKING CO. LTD. 386-3414, 780 TOPAZ.

CEDAR SHAKES FOR SALE. 642-3320, Sooke.

65 BUILDING SUPPLIES

STEWART and HUDSON
Building Supply Centre

Plywood Cuttings

11⅛"x48"x¼" Sanded	each 24c
14⅛x31"x¼" Sanded	each .24c
23⅝"x48"x¼" Sanded	each .24c
12"x48"x¾" Sanded	each .69c

Particle and Hardboards

4x8x⅛" Hardboard	1.39
4x8x¼" Hardboard	1.99
4x4x¼" Hardboard	.89
4x8x½" K 3 Particle Board	2.39
4x8x½" Fir Particle Board	3.29
4x8x¾" Fir Particle Board	3.79

Pre-Cut Kits

8' Kayak	16.95
6' Workbench	12.88
6' Cedar Picnic Table	18.95
4'x6'x3' Compost Box	8.95

Vinyl Fencing

36"—Chain link—per 50' roll	21.97
42"—Chain link—per 50' roll	24.97

Garden Bargains

½" plastic pipe 100' roll	2.69
7-16" plastic garden hose 50'	2.49
Lawn rake	1.99
Long Handle spade	2.79
D Handle fork	2.98
Lawn Edger	1.69

STEWART and HUDSON
Open 6 Days, 7:30-5:30
Charges, Budgets—386-3211
400 Block Gorge Road E.

CUBBON LUMBER
515 Alpha 386-3288
1720 Cook 384-8181

LUMBER SHORTS

	Per Bundle	6 ft.	8 ft.
1x1	12 pcs.	$1.35	$1.95
1x2	12 pcs. Dressed	1.80	3.20
1x3	6 pcs. Dressed	1.08	2.16
1x4	6 pcs. Dressed	1.38	2.52
1x6	4 pcs. Dressed	1.32	2.32
1x8	4 pcs. Dressed	1.76	3.20
1x10	4-pcs. Dressed	2.20	3.92
1x12	4 pcs. Dressed	2.64	
2x2	6 pcs. Dressed	1.62	2.70
2x3	each, Dressed	.33	.52
2x4	each, Dressed	.44	.70
2x6	each, Dressed	.66	1.04
2x8	each, Dressed	.88	1.38
2x10	each, Dressed	1.20	1.74
2x12	each, Dressed	1.44	2.08
3x4	each, Dressed	.75	
4x4	each, Dressed	.95	1.50

8-ft. lumber is utility grade.

LUMBER

25 pcs. 2x4 6' Economy	$5.95
25 pcs. 2x4 8' Economy	6.95
25 pcs. 2x4 10' Economy	9.95
25 pcs. 2x4 12' Economy	11.95
25 pcs. 2x3 8' Mill Run	12.95
25 pcs. 2x4 6' Cedar	8.25
25 pcs. 2x3 6' cedar	7.50

CUBBON LUMBER
Open 6 days a week
515 Alpha 386-3288
1720 Cook 384-8181

S. J. PEDEN LTD.
AMEROCK HARDWARE SPECIAL CLEARANCE OF REGULAR STOCKING ITEMS TO MAKE WAY FOR NEW PACKAGING!!! 40% OFF ON CARTON LOTS WHILE STOCKS LAST.

HALF BARREL TUBS

12" dia Fir, Planter Tubs	$6.95
18" dia. Fir, Planter Tubs	$9.95
24" dia. Oak, Planter Tubs	$11.95

WALL PANELLING

4x8 Cabin Grade pre.-fin. mah.	$2.95
4x8 No. 1 pre-fin. mah.	$3.49
4x8 Colour-toned Mahogany in Gold and Brown	$3.49
4x8x¼ Heartwood cherry	$4.35

FIR PLY SALE

4x8x¼ Sanded	$3.49
4x8x⅜ Sanded	$4.59
4x8x½ Sanded	$6.25
4x8x11-16 Factory Sanded	$7.49
4x8x5-16 Factory Sanded	$3.30
4x8x⅜ Unsanded	$5.30

CEILING TILE—WHITE
12x12 and 16x16—64 sq. ft. Carton $8.25
4x8x⅜ Particle Board $3.75
2½" Fibreglas insulation, 100 sq. ft. roll $5.99

8 to 5 Monday Through Saturday
S. J. PEDEN LTD.
2855 Quesnel St. 386-3464

WHY PAY MORE
4x8 WATERPROOF PLYWOOD

UNSANDED		SANDED	
5/16	$3.25	¼	$3.45
⅜	$3.46	⅜	$4.55
½	$4.45	½	$6.20
⅝	$5.25	⅝	$6.75
¾	$6.35	¾	$7.35

5½ oz. PVC Corrugated Plastic patio panels, 26"x96" $1.75
26"x120" $2.25
4x8' Prefinished mahogany $2.79
4x8'x¼" Hardboard $1.95
Supertone interior latex, gal. $3.50
Breeze interior latex, gal. $7.49
Breeze Exterior latex, gal. $8.49
Monamel Semi Gloss, gal. $8.49
Fence and Shingle Stain $2.49

LANGFORD BUILDING SUPPLY AND HARDWARE
Open Seven Days a Week
940 GOLDSTREAM AVE.
PH. 478-1724

SPECIAL DISCOUNTS
LUMBER PLYWOOD
Before You Buy
Compare our quality and prices. Lumber, plywood, roofing Insulation, doors, hardware. Free estimating service available at no extra cost or obligation. For quality, service and guaranteed satisfaction and savings phone, write or bring your building requirements to
HOME BUILDING SUPPLY
220 Esquimalt Rd. 382-2211
IMMEDIATE DELIVERY SERVICE TO ALL GULF ISLAND POINTS.

BUILDING A HOUSE?
CALL
COLUMBIA
READY-MIX LTD.
Sand, gravel, drain gravel and ready-mixed concrete.
For Free Estimate
Phone 478-1701 or Res.
478-2737 or 478-1086
2949 Phipps Road
Open Mon. thru Sat. (6 days)

SPECIAL FROM FACTORY
Bay Concrete Block Co. Ltd.
3022 Jutland 382-9436

Drain Tile	16c
Building Block	34c
Decorative Block	28c
Patio Stone, 8-16	19c
Patio Stone, 16-24	85c
Jumbo Bricks	10c
Complete Incinerator	$9.50

Green House flats, ea.	36
Compost box	$7.30
2'x6' work bench	$9.60
50' picket fence	$23.00
50' lawn fence	$155.00
Green house, complete	$185.00

SAANICH LUMBER YARD
3041 Douglas St. 385-2486
Near the Mayfair Shopping Centre
Night phone 479-1423

CEDAR SHAKES 24" AND 18", take orders. 385-7635, 385-3579.

70 MUSICAL INSTRUMENTS

MEET THE PRESIDENT
A custom-designed organ by Gulbransen offering unlimited scope, plus the versatility of the most modern rhythm section. A true to life piano and many more features. Come in for your personal demonstration.
PARAGON MUSIC
1010 Cook 385-5275

HALL & FAIRFIELD MUSIC CENTRE
INSTRUMENTS — ACCESSORIES
SHEET MUSIC
PRIVATE MUSIC LESSONS
SCHOOL BAND RENTALS
COMPLETE REPAIR SERVICE
728 Fort St. 385-8342

VOX AMP AND FUZZ $150. 385-4523.

Tonight's Top Television Shows

JULIA. 7:30 p.m., Channel 2. Cesar Romero makes a guest appearance on Julia tonight, in The Bunny Hug. Hannah Yarby is all worked up — an eligible widower is coming for a visit and she's a mixture of trepidation and anticipation.

★ ★ ★

GET SMART. 7:30 p.m., Channel 7. A silly outing in which the writers have most of the fun. Smart infiltrates a nursery run by Algernon Degrasse, a man who plants bugs or listening devices all over Washington offices. Naturally, once Degrasse learns about Smart, there's a chase during which he puts his devices to work, and one of them is a man-eating tree. Kid stuff.

★ ★ ★

SPECIAL. 7:30 p.m., Channel 5. "Expo '70: World's Fair in Japan." With Edwin Newman as your reporter and guide, this hour-long special offers you a capsule description of the fair in Osaka, emphasizing its Japanese flavor as well as its international styles. In addition to glimpses of the pavilions of many nations, Mr. Newman devotes a section to the variety of food and restaurants available; the exhibits to see; and even the places one might avoid. Since this is the first world's fair to be held in Asia, NBC gives you the benefit of a second look. After all, the first one on March 14th could celebrate only its opening day.

★ ★ ★

TIM CONWAY SHOW. 8 p.m., Channel 7. Back after a month of preemptions, this slapstick flying series returns to fulfill its quota of 13 shows. Tonight, the boys attempt to slip out of a contract with a rock and roll star, which calls for money back and then some if she's late for an engagement. Their frantic antics to frighten the singer should amuse the youngsters at any rate.

★ ★ ★

HOGAN'S HEROES. 8:30 p.m., Channel 7. (Repeat). Even in panic, the POWs manage to retain their cool, as the gang must knock out a Nazi radar unit in time for an Allied bombing raid. For a cover, the men conveniently use a Klink birthday party at which the good colonel is allowed to display his foolish ways. Werner Klemperer may have the comedy edge, but Schultz and the POWs run him a close race.

★ ★ ★

THE NAME OF THE GAME. 8:30 p.m., Channel 5. "Chains of Command." (Repeat). Fairly interesting drama. Ace crime reporter Robert Stack takes a job as a guard at a prison near the Mexican border, which he knows is involved in a racket using wetbacks (Mexicans sneaked over the U.S. border) for cheap labor. The storyline is pretty routine, but it's fun watching Dorothy Lamour pretending to be an actress again as the owner of a soloon; Sidney Blackmer drinking away as the prison superintendent; and villainous Pernell Roberts as the boss. Also, the method of bringing in the poor Mexicans is quite clever.

★ ★ ★

SPECIAL. 10 p.m., Channel 5. "It's a Man's World." Hugh O'Brian hosts this special featuring mini-biographies of six male "individualists" who boast a wide variety of "life styles." The most interesting subjects are a young, handsome, successful Mexian lawyer named Eduardo Azcue, who spends his spare time bullfighting or rubbing elbows with the jet set in Acapulco, and an avant-garde Parisian clothes designer named Jean Bouquin, who functions in a garish, hippie-like atmosphere turning out outlandish garments which are catching on. Tune in if you're looking for glamor after a hard day's work.

★ ★ ★

SPECIAL. 10 p.m., Channel 4. "Mission Possible: They Care for the Land." Especially timely with our thoughts so attuned to the environmental crisis and "Earth Day." This documentary takes a look at the Florida Everglades, an area which scientists refer to as a national treasure and a necessary adjunct to the continued health of the area, and discusses the decision made by the residents of South Florida to veto a modern jet airport which would have destroyed vital features of the swamp.

TONIGHT'S MOVIES

8 p.m., Channel 8: The Hell with Heroes (1968 drama), Rod Taylor, Claudia Cardinale. International intrigue in exotic Algeria.

11 p.m., Channel 11: The Enemy General (1960 drama), Van Johnson, Jean-Pierre Aumont. Fair Second World War drama.

11 p.m., Channel 12: Conspiracy of Hearts (1960 English drama), Lilli Palmer, Sylvia Syms. A group of nuns hide Jewish children from the Nazis—well done.

11 p.m., Channel 13: Robel Flight to Cuba (1960 drama), Peter Van Eyck. Weak German action melodrama—dubbed in English.

11:30, Channel 7: The Invisible Ray (1935 melodrama), Boris Karloff, Bela Lugosi. Shudder story about a scientist whose touch is deadly.

11:40, Channel 2: Let's Make Love (1960 musical), Marilyn Munroe, Yves Montand, Tony Randall. Lightweight comedy-romance played against a show-business background.

1 a.m., Channel 4: The Hanging Tree (1959 western), Gary Cooper, Maria Schell. Cooper gives a fine performance as a frontier doctor in a Montana mining camp.

★ TV LISTINGS ★

EVENING

CBUT—2 Vancouver	KOMO—4 Seattle	KING—5 Seattle	CHEK—6 Victoria	KIRO—7 Seattle	CHAN—8 Vancouver	KCTS—9 Seattle	KTNT—11 Bellingham	KTVW—13 Tacoma	KVOS—12 Tacoma

6:00 P.M.
2—Down Centre (c)
4—News (c)
5—Huntley-Brinkley (c)
6—News Hour (c)
7—News (c)
8—News Hour
9—Spanish
11—Star Trek (c)
12—Daktari (c)
13—Movie

6:30 P.M.
2—Hourglass (c)
4—News (c)
5—News (c)
6—News (c)
7—News (c)
8—News (c)
9—Washington Review (c)
11—Star Trek
12—Walter Cronkite (c)
13—TBA

7:00 P.M.
2—Hourglass (c)
4—Golden Voyage (c)
5—News
6—Tom Jones (c)
7—Dick Van Dyke (c)
8—Andy Williams (c)
9—Consultation—Medicine
11—Beat the Clock (c)
12—Man from U.N.C.L.E. (c)
13—Bob Corcoran

7:30 P.M.
2—Julia (c)
4—Flying Nun (c)
5—Expo 70 Report (c)
6—Tom Jones
7—Get Smart (c)
8—Andy Williams (c)
9—Begins with You
11—Perry Mason
12—Man from U.N.C.L.E. (c)
13—Variety

8:00 P.M.
2—Laugh-In (c)
4—Brady Bunch (c)
5—Expo 70 Report (c)
6—Laugh-In (c)
7—Get Smart (c)
8—Movie (c)
9—Centre Spot
11—Perry Mason
12—Lancer (c)
13—Variety

8:30 P.M.
2—Laugh-In (c)
4—Ghost and Mrs. Muir (c)
5—Name of the Game (c)
6—Laugh-In (c)
7—Hogan's Heroes (c)
8—Movie
9—Net Playhouse
11—David Frost (c)
12—Lancer (c)
13—Target Corrupters

9:00 P.M.
2—Singalong Jubilee (c)
4—Here Come the Brides (c)
5—Name of the Game (c)
6—E. Humperdinck (c)
7—Movie
8—Movie
9—Net Playhouse
11—David Frost (c)
12—Movie

9:30 P.M.
2—Mission Impossible (c)
4—Here Come the Brides
5—Name of the Game (c)
7—Movie
8—Movie
11—David Frost (c)
12—Movie
13—Soul Subjects

10:00 P.M.
2—Mission: Impossible (c)
4—Ecology Report (c)
5—It's a Man's World (c)
6—Mannix (c)
7—Movie
8—FBI (c)
9—TBA
11—News
12—Movie
13—Thriller

10:30 P.M.
2—Klahanie (c)
4—Ecology Report (c)
5—It's a Man's World (c)
6—Mannix (c)
7—Movie
8—FBI (c)
11—News (c)
12—Movie
13—Thriller

11:00 P.M.
2—News; Viewpoint (c)
4—News (c)
5—News (c)
6—News, Movie (c)
7—News (c)
8—News (c)
11—Movie
12—Movie
13—Movie

11:20—6, 8,—News Hour Final (c)

11:30 P.M.
2—Sports
4—Dick Cavett (c)
5—Johnny Carson (c)
7—Movie

11:40 P.M.—2—Movie
6, 8—Bingo

12:00 P.M.
2—Movie
4—Dick Cavett (c)
5—Tonight Show (c)
6—Bingo
7—Movie
8—Bingo
11—Movie
12—Movie

12:30 A.M.
4—Dick Cavett (c)
5—Tonight Show (c)
7—Movie
11—Movie
12—Movie
13—Movie

ALL TIMES ARE LOCAL

CHANNELS RESERVE RIGHT TO MAKE LAST-MINUTE CHANGES

Early Saturday

8:00 A.M.
4—Cattanooga Cats (c)
5—Here Comes the Grump
6—Progress Medicine
7—J. P. Patches (c)
8—Progress Medicine
12—Jetsons (c)

8:30 A.M.
4—Cartoon
5—Pink Panther (c)
7—Bugs Bunny, Roadrunner
8—Progress Medicine (c)
12—Bugs Bunny, Roadrunner (c)

9:00 A.M.
4—Hot Wheels (c)
5—H. R. Pufnstuf (c)
7—Cartoons
11—Movie
12—Cartoons

9:30 A.M.
4—Hardy Boys (c)
5—World of Outer Space (c)
7—Dastardly and Muttley (c)
11—Movie
12—Spider Man (c)

10:00 A.M.
4—Sky Hawks (c)
5—Outer Space (c)
6—Kiddies on Kamera
7—Wacky Races (c)
8—Uncle Bobby (c)
11—Movie
12—Wacky Races (c)

10:30 A.M.
4—George of the Jungle (ac)
5—Flintstones (c)
6—Pete's Place
7—Scooby Doo (c)
8—Joe 90 (c)
11—Movie
12—Scooby Doo (c)

11:00 A.M.
4—Get It Together (c)
5—Major League Baseball (c)
6—Wrestling
7—Archie Comedy Hour (c)
8—Lassie
11—Movie
12—Archie Comedy Hour (c)

11:30 A.M.
4—Bandstand (c)
5—Baseball (c)
6—Wrestling
7—Archie (c)
8—Animal World (c)
12—Archie Comedy Hour

12:00 NOON
2—D. Lautrec Chaud
4—Bandstand
5—Baseball (c)
6—Club 6
7—The Monkees (c)
8—Petes Place
11—Movie
12—Monkees (c)
13—Movie

12:30 P.M.
2—Moi Et L"autre
4—Cross Western Waters (c)
5—Baseball (c)
6—Club 6
7—Penelope Pitstop (c)
8—Kiddies on Camera
11—Box 11—RFD (c)
12—Penelope Pitstop (c)

1:00 P.M.
2—Hi Diddle Day (c)
4—Tournament of Champions
5—Baseball (c)
6—Hi Diddle Day
7—Superman (c)
8—Flying Fisherman
11—Dialogue on Learning
12—Superman (c)

1:30 P.M.
2—Klahanie (c)
5—Baseball (c)
6—Klahanie
7—Jonny Quest (c)
8—Voyage (c)
11—Government Story (c)
12—Jonny Quest (c)

2:00 P.M.
2—Sports (c)
4—Assignment People (c)
5—Catch a Wish
6—Sports
7—Lost in Space
11—Movie
12—Dastardly and Muttley (c)
13—Movie

2:30 P.M.
2—Sports
4—Movie
5—McHale's Navy
6—Sports
7—Lost in Space
8—I Spy (c)
11—Movie
13—Farm Show
13—Movie

3:00 P.M.
2—Sports
4—Movie
5—Film
6—BBC Soccer
7—Roller Derby (c)
11—Movie
12—Outlook

3:30 P.M.
2—Sports
4—Movie
5—Film
6—Soccer
7—Roller Derby (c)
8—Star Trek (c)
11—Movie
12—World Tomorrow (c)
13—Upbeat

4:00 P.M.
2—BBC Soccer
4—Movie
5—Film
6—Soccer
7—CBS Golf Classic (c)
11—All-Star Bowling
12—Golf (c)
13—Upbeat

4:30 P.M.
2—Soccer
4—Nashville Music (c)
5—American College Show (c)
6—To be announced
7—Golf (c)
8—Stock Car Race (c)
11—All-Star Bowling
13—Scene Seventy

5:00 P.M.
2—To be announced
4—Wide World of Sports (c)
5—I Spy (C)
6—To be announced
7—Golf (c)
8—Stock Car Race (c)
11—Perry Mason
12—Golf (c)
13—Variety

5:30 P.M.
2—To be announced
4—Wide World of Sports (c)
5—I Spy (c)
6—To be announced
7—News
8—Stock Car Race (c)
12—My Three Sons (c)
13—To be announced

RADIO LOG

All Stations—Victoria: CJVI, 900; CFAX, 1070; CKDA, 1220. Vancouver: CJOR, 600; CBU, 690; CKNW, 980; CKWX, 1130; CHQM, 1320; CKVN, 1410. Seattle: KIRO, 710; KOMO, 1000; KING, 1090. Bellingham: KARI, 550.

FM Stations—Victoria: CFMS, 98.5. Vancouver: CKLG, 99.3; CFQM, 103.5; CBC, 105.7. Seattle: KLXI, 95.7; KLSN, 96.5; KING, 98.1; KIRO, 100.7; KETO, 101.5. Tacoma: KTNT, 97.3; KLAY, 106.1. Edmonds: KBIQ, 105.3. Bellingham: KERI, 104.3.

Most stations broadcast news bulletins on the hour and on the half-hour at early morning and evening peak periods.

Major Newscasts: CBU, 9 a.m.; BBC news, 4 p.m.; (Saturday 9 a.m.) ; national news; CFAX, CKDA and CJVI, 8 a.m., 12 noon (noon report), 5:30 p.m. (news hour); Saturday and Sunday, 8 a.m., 12:30 p.m. 6 p.m. and 10 p.m.

TIMES GOOD MUSIC HOUR

7:30 P.M. — CJVI

Swan Lake Waltz, orchestra; If You're Anxious to Shine, Nelson Eddy; When I, Good Friends, Nelson Eddy; My Boy, You May Take It from Me, Nelson Eddy; Gaite Parisienne, orchestra; Gone Where My Love Lies Dreaming, Nelson Eddy; The Merry Month of May, Nelson Eddy; Old Black Joe, Nelson Eddy; Gaite Parisienne concluded, orchestra; Waltz of the Flowers, Nutcracker Suite, orchestra.

70 MUSICAL INSTRUMENTS

YAMAHA PIANOS
We have a good stock at the old price. Rent to purchase and save. Sale of piano benches, ½ price, reg. $40, for $19.95.
FLETCHER BROS.
2020 Douglas 383-0248 anytime

THOMAS ORGANS, $899 AND UP
CONN ORGANS, $1,095 AND UP
LOWEST PRICES IN THE CITY
COMPLETE LESSON COURSE INCLUDED ONLY AT
REGINALD STONE ORGAN STUDIOS
1517 QUADRA 388-0239

A good selection of reconditioned pianos — upright and spinet models, by Heintzman, Nordheimer, Mason and Risch, and others from $249. Convenient credit terms. WOODWARD'S, MAYFAIR, 2nd Floor.

SEVERAL GOOD USED UPRIGHT pianos. Nordheimer, Gerhard-Heintzman, Bell, Knight-Spinet. Many others, starting at $199. Delivered and tuned. Kawai Organ $499, Player piano with 100 rolls $595. 477-3918.

Music Lessons, Repairs
Rentals and Instruments
BERNIE PORTER MUSIC
1724 Douglas — 382-9542

RENT A PIANO
3 MONTHS RENTAL APPLIES TO PURCHASE
BERNIE PORTER MUSIC
1724 Douglas — 382-9542

LOWREY HOLIDAY ORGAN. Beautiful fruitwood finish, new condition, fully guaranteed, $795. Convenient credit terms. WOODWARD'S MAYFAIR, 2nd floor

MASON and RISCH electric player piano, only 50" high. Walnut case, matching bench, good condition, $749. Convenient credit terms. WOODWARD'S MAYFAIR, 2nd Floor.

SEE THE NEW ELECTRONIC piano, just arrived. Also many new organs to chose from.
SCOTT PIANO AND ORGAN LTD.
384-4623 — 612 FORT ST.
DIRECT WURLITZER DEALER

PIANO TUNING
Still Only $13
April Special — $11
Includes outlying areas.
H. WILLIAMS — 385-2524 or 385-3119

LAST CHANCE TO BUY THE BIG hammond organ with A.G.O. pedal board. Must sell. Best offer at Scott Piano, 612 Fort Street.

CEC KING
Registered piano tuner.
Phone 477-3918.

ACCORDION, 48-BASS, AS NEW, red-gold; also music stand, $60. 384-8751.

120 BASS ACCORDION. TOP CONdition. $155. Also Junior size Scott Woods Music. 384-2111 or 477-4044.

FENDER PA, E.V. MIKES, $600; double set of drums, $400, Frendiyn Page. 383-7896.

SILVERTONE 10-WATT AMPLIfier with 2-pickup guitar in good condition, $60. 477-3696.

MASON & RISCH STUDIO GRAND. $900. 384-3804, 6 to 8 p.m.

N. DUCKWORTH, PIANO TUNER
383-3083 6 to 8 p.m.

TRUMPET, $40. 6-10 P.M.
386-9309

PIANO, WILLIS CABINET GRAND, with stool. $350. 384-0062.

LADIES 120 BASS ACCORDION, $125. 479-1946.

DRUMS FOR SALE. OFFERS.
382-6287.

7-PIECE DRUM SET. IDEAL FOR learning. Offers. 384-5949.

NEW RAVEN DRUMS $100 SET.
479-1944.

UPRIGHT MASON RISCH PIANO. Good condition, $225. 656-2596.

ZILDIAN CYMBALS, 20" AND 22". Offers. 478-4529, 12 to 4 p.m.

71 MUSIC TEACHERS

ROCK GUITAR, BASS AND drums, saxophone, clarinet and trumpet.
Keith Park Studios, 894 Cloverdale, 385-2015.

PRIVATE MUSIC LESSONS ON MOST ALL INSTRUMENTS
HALL AND FAIRFIELD
728 FORT — 385-8342

TALISMAN MUSIC CENTRE
Enrol now for lessons on guitar. Instrument can be supplied.
939 Yates 384-9222

INSTRUCTION
On all instruments. Scott Wood Music. 384-2111 or 477-4044.

PIANO LESSONS TAUGHT, POPULAR music, Saanich-Sidney area. 479-4398.

CLASSICAL SPANISH GUITAR. Tarrega Segovia Technique. Enquiries. 656-2302.

77 MOTORCYCLES

ARRIVING SOON!
Shipment of 650 c.c. Triumph Bonnevilles and 650 c.c. Tiger.
Limited Supply.
Terms and trades easily arranged. See us soon at
MULLINS MARINE SALES LTD.,
925 YATES STREET,
382-1928

CYCLE CENTRE
Yamaha — BSA
Triumph
New or used
Good clean trades wanted
LES BLOW'S MOTORCYCLES
2940 DOUGLAS 383-5962

HONDA!
Now available 1970 models.
CT 90 Hunters Special
Z50 A Mini-Trail
CT 70 Mini-Trail
Buy now!
BROOKLANDS MOTORCYCLE SALES
937 Fort St. 383-5926

"BRONCO" MINI BIKES
Clutches $20
Front wheel Assy. from $25
Rear wheel Assy. with sprocket $35
VIC LAWNMOWER HOSPITAL
834 Johnson 386-8338

ALL-MAKE SERVICE AT VICTORIA'S SUZUKI, BMW, VESPA DEALER
FREDERICK MOTORCYCLE SALES
3400 DOUGLAS 383-0823

1969 OSSA ENDURO, PIRELLI tires, helmet and pants included. 479-4018.

'69 TRIUMPH TROPHY 650, IMmaculate. Low mileage. Phone 388-4578.

1967, 60 C.C. YAMAHA TRAIL only 1100 miles. Ideal for camper, $185 cash. 656-1708.

MUST SACRIFICE 1968 JAWA 350. Nearest offer to $400. 386-2654 after 4 p.m.

1969 NORTON P11-750, 60 H.P., immaculate condition, $1,000. 478-3384.

1969 YAMAHA 80, AS NEW, 400 miles, 2 helmets. $295 firm. 382-9348.

1970 DE LUXE YAMAHA 75. 50 miles, licensed. $290 or best offer. 54 Boyd Street. 385-1520.

1968 TRIUMPH 650, HI-PIPE. Phone 592-4965.

'59 HONDA, 350, SADDLE BAGS and helmet. Offers. 478-2396.

BMW, R 50, 69 MODEL, 100 MILES. Box 56 Honeymoon Bay.

77 MOTORCYCLES

ALL MAKE SERVICE
SUZUKI, B.M.W. VESPA DEALER
FREDERICK MOTORCYCLE SALES
3400 DOUGLAS 383-0823

1966 DUCATI 200 ELITE, 8,000 miles, windshield, $200. 382-1828.

1966 YAMAHA 250, $350 OR offers: Phone 658-5646.

1964 NORTON ATLAS. COMpletely rebuilt. 382-2455.

PARTS FOR HONDA 50, 55, 65, 90 and Yamaha 55 and 80. 478-1486.

'68 HONDA S90, GOOD CONDITION, low mileage. $225 cash. 592-7104.

WANTED: HONDA 55, IN GOOD condition. 479-1514.

1968 TRIUMPH TROPHY, EXCELlent condition. 478-5383.

78 BICYCLES

BILL'S CYCLE SHOP
For all our customers who were unable to buy their Gitanes on sale, due to exhausted stock, we now have another shipment in again at sale prices.
De luxe Gitane 10-speed
Reg. $119.95 $99.9
WHERE YOU SAVE WITH CASH
1551 OAK BAY AVE. 382-252

RACERS!
New shipment of 10-speed Firebird and Grand Prix.
ROBINSON'S
1307 BROAD ST. 385-342

RALEIGH AND PEUGOTS
again in stock
RUSS HAY'S BICYCLE SHOP
2542 GOV'T. 384-472
Where You Park at The Door!

GIRL'S PURPLE HUSTLER Bicycle, used less than 1 year, excellent condition, $39.50. 656-3440.

80 BOATS AND MARINE

WATER DEMO

New 1970 K and C Thermoglass 21' Cruiser sleeps 5. Galley, head foam floatation, full top. Test at our docks this Saturday, April 25. For appointment phone 384-4141.

1969 STARCRAFT CLEARANCE

22' CHIEFTAIN marine aluminum cruiser. 15-yr. hull guarantee. Complete with stove, sink, icebox, head, 2 bunks, wipers, foam floatation, bilge pump and blower. Full Nautelex camper top. 120 O.M.C. Sterndrive. 1970 price $8400. 1 only 1969 model with full warranty $7500

18' STARCRAFT outboard cruiser. 15-yr. hull guarantee. 2 bunks, head, wipers bilge pump, foam floatation. Full Nautelex camper top. 1969 new Johnson 85 H.P. elec. V17 — 1500-lb. shoreline trailer. 1970 price $6000. 1 only 1969 model with full warranty $5285.

14' Starcraft seafarer Sale $499

NEW 1969 EVINRUDES

	Reg.	Sale
EVINRUDE 115 h.p.	$1923	$1550
JOHNSON 85 h.p.	$1723	$1350

2-Year Warranty
Trades Welcome

USED BOATS

17' Grew inboard outboard. 3 yrs. old with trailer. 30-day warranty. $6000 value for $3599

12'

80 BOATS AND MARINE

OAK BAY YACHTS

New and Used Boats

Power and Sail

Dealers for: Aqua Cats, Minto dinghy's, Sunspot 15, Sunstar 18, Grampian line: Albacore, G17, G22, G 26, and G 30. American Marine Ltd., Grand Banks Diesel Cruisers, and Pacific East Co.

Sailing Classes! New instructor Jorgen (Yawn) Baess. Internationally known naval architect, racing-cruising skipper. Separate classes for "teen" groups and adults in the new Grampian 26. Low rates. Enroll now!

Open 09:00 Hrs. to dusk. 1327 Beach Dr. 386-3488 "at the Marina"

STOP RUNNING ABOUT, START SAILING IN A HAIDA 26.

MARINE SUPPLIES —YACHT FITTINGS CHARTS — CORDAGE. BROLITE PAINTS. OPEN SATURDAYS NO PARKING PROBLEMS

MAYHEW and STRUTT LTD. Cor. Queens and Douglas 386-7704

DON'T MISS THIS!! 17 FT. RIVIERA DEEP "V" 65 H. P. Mercury electric, 1400 lb. E-Z loader trailer. Ride Guide steering, bow rail. Controls battery, etc. Complete package price $3425

See this beauty now at

MULLINS MARINE SALES LTD. 925 Yates Street 382-1928

AVOID SPRING PANIC

Chrysler and Viking outboard owners! Have your motors serviced expertly and efficiently at PEARSON'S "next to the Red Lion" 3388 Douglas 386-3421

MOOR YOUR BOAT IN SIDNEY WATER?

Why not have your outboard serviced in our new shop? Located in the heart of the Sidney marina complex.

ALL BAY MARINA Evinrude Dealer Sales-Parts-Service 2238 Harbour Rd. 656-3167

BRITISH SEAGULLS

Forty Featherweight, 3¾ h.p. $169
Forty Plus, 6¼ h.p. $189
Silver Century, 10½ h.p. $265
All models in stock
VIC. LAWNMOWER HOSPITAL 834 JOHNSON ST. 386-8338

"OFFSHORE 27"

Built 1968 by Cheoy Lee Shipyards. Teak decks, Volvo Penta MD 2 diesel, "Seafarer" depth sounder, pulpits, 5 bags of sails. Beautiful condition. Full price $16,800. G. Stricker, 385-1431 or res. 382-4154.

FOR SALE: 34' DIESEL CRUISER with command bridge and dual control. Sleeps 4-6. Enclosed head. Full galley. Completely refinished inside. New $7900. Reduced $6500. Phone 754-5268 Nanaimo

---

23' CABIN CRUISER, COMPLETELY refinished in mahogany. Twin 40 h.p. Mercury motors. Sacrifice price $2250. Phone Nanaimo, 758-7040.

THUNDERBIRD 26' SLOOP

Top construction, excellent condition, class measured, survey, fully equipped with many extras. $5,295. 383-7277 and 383-3314.

JENKINS MARINE

All repairs to fibreglass and wooden boats, boat moving and building. 479-2244 or 477-5943.

DON'S BOAT TRANSPORT Bonded and Insured 479-1014

12' GLASSCRAFT, 35-H.P. MERC. with controls and tank, plus lifejackets. $1,000 deal, motor needs overhaul, trailer needs wheel. Must sell, will take $700. 592-9540.

Orr Marine Distributors Ltd.... Propeller repairs — adjusting, repitching and balancing. 31 Erie St. 382-5813

CLARK BROS MARINA BOAT BROKERAGE MARINA SERVICES SIDNEY, B.C. 656-3042

INSTRUMENTS — HARDWARE Accessories

PRODESTO — MARINE 939 Johnson 383-5812

MARINE INSURANCE All Risk cover—low rates R. DOUGLAS AGENCIES LTD. 386-8401

SABOT SAILBOAT, PERFECT condition. Used 2 weeks only, sails by Ron Mack. Open to offers. 592-6606.

SHIP CHANDLER — McCQUADES On Course? Of Course! Everything for the Boat Builder! 1252 Wharf St. 383-11'

28' FIBREGLASS SAILING SLOOP. Full sail inventory, standing headroom, beautifully maintained. 383-8078 after 5 p.m.

FIBERGLAS SABOT, GREAT Condition, and excellent for students. 477-4447.

14' FIBREGLASS BOAT, WITH 40 h.p. Johnson and trailer, $1,000. 478-5884.

14' ALUMINIUM BOAT 15 H.P. motor, 400 lb. trailer. 656-3822 after 7 p.m.

12' FIBERGLAS CAR - TOPPER, 3½ Viking motor, both 1 year old, as new condition $300 or best offer. 592-2736 evenings.

ISLAND SPEED MARINE

World record "Hondo" ski boats. Marine equipment. 748-8975, Duncan.

BOAT PLYWOOD AND LUMBER. Plans available also. SAANICH LUMBER. 385-2486.

BOAT TRAILERS ANY SIZE Also repairs to all makes. Al's 214 Dundas, 383-8233.

---

15 FT. CHRISCRAFT KIT BOAT. 7½ h.p. Johnson trailer fishing gear and extras. 382-9379 after 5.

REGISTERED SABOT, FIBERglas sailboat, new sails, good condition. $195. 652-1053.

14'6" SANGSTER DEEP-V, 20 Chrysler electric, on trailer, A-1, 383-9661, after 3:30, Doug Adams.

FOR SALE. 12' FIBREGLASS boat, steering and remote control, $75. 1112 Craigflower.

20-FT. CABIN BOAT. INBOARD motor. For more information phone 382-1712.

M M M M M M M M M M M

"BEST BUY IN B.C.!" NEW 1970 KENCRAFT 14' DEEP V, back to back upholstered seats, hardware, running lights, etc. powered by the new 1970 MERCURY 20 H.P. OUTBOARD (with Thunderbolt ignition) and Single Lever Controls. Ready to go with a quality HOLSCLAW trailer. COMPLETE, ONLY $1788

. . . COMPARE THIS! New 1969 ISLANDER 14'6" DELUXE DEEP V Complete with full top, sleeper seats, hardware, running lights, etc. POWERED BY A Guaranteed 1967 Johnson 33 H.P. Motor and Controls. READY TO GO on a new EXPLORER TRAILER . . . MERCURY MARINE COMPLETE PRICE $1749

. . . LIKE NEW! 19' SANGSTER DEEP V, powered by a VOLVO INBOARD - OUTBOARD 150 H.P. MOTOR. Full Caravan top, sleeper seats, etc. MERCURY MARINE COMPLETE PRICE $4195.

. . . EXCEPTIONAL! 14'6" RUNABOUT, complete with 1969 JOHNSON 40 H.P. OUTBOARD, full elec. model. Ready to go with battery, tank, controls, etc. and custom trailer. MERCURY MARINE COMPLETE PRICE $1295

NEW FIBERFORM BOATS IN STOCK FROM 14' to 24' NEW KENCRAFT BOATS IN STOCK 14' and 16' NEW HOLSCLAW AND ROADRUNNER TRAILERS UP TO 5000 LB. Capacity. NEW AVON LIFE RAFTS AND DINGHIES. NEW MERCURY OUTBOARDS 4 H.P. to 135 H.P.

MERCURY MARINE SALES AND SERVICE 736 Cloverdale Ave. 385-8922

M M M M M M M M M M M

TONY BURTON SAILING SCHOOL now at: BOSUN'S WIDE WORLD OF SAILING at Clark's Marina Sidney. TONY offers adult and junior courses — basic, intermediate and advanced. Most instruction is done aboard the HAIDA-SEA RAVEN but the whole happy family of Bosun's Boats is at your disposal. CAL 20, CAL 23, CAL 25, CAL 28, CAL 29, O'Days, Sharks, Rawsons and others. Make the right choice — sail with BOSUN'S WIDE WORLD OF SAILING, WHERE THE FUN IS.

386-1308 477-6325

PEARSON'S

14, 15, 16, 17' Chrysler with famous Hydro-V hulls full foam flotation. Now available for delivery from $1195. Complete Chrysler kits — trailer, boat and motor from $1995.

3388 DOUGLAS 386-3421

50X12 'COMBINATION, A-licence, 2 phones, 3 sounders, Kelvin Hughes radar, Bendix pilot, CAT D33C, 2 deck winches, fridge, now has 6'x8' hydraulic aluminium seine drum. Drag gear for prawns and shrimp. Minimum conversion time for salmon-tuna trolling or packing. 245-3850.

'SIMPLEX' GURDIES COMPLETE with hydraulic motors, valves, tank with filter and flow divider, also pump with magnetic clutch, all 3 units connected ready to install from stock.

SMITH BROS. FOUNDRY & MACHINE WORKS LTD. 632 Pembroke 384-1825

SAILBOAT

"Lazy E" — larger version of the popular Enterprise dinghy. Ideal for daysailing or racing. Jeckells sails. S.S rigging. Complete ready to sail with boat cover and trailer. $850. Wanted: two-burner alcohol stove. 477-3605.

BEAUTIFUL 22 FT. SANGSTER hardtop cruiser, complete with back cover, bow, rail, bunks, head, sink, ice box, stove. Powered with 135 h.p. inboard-outboard unit. Very few running hours. Any reasonable offer considered. Phone 746-4001. Duncan.

THE MARINE WAYS 525 Head St. — 386-0589

Marine Engineers — Boat Repairs Marine Ways to 48 feet. Wharfage, Commercial Divers.

22-FT. SAILBOAT COLUMBIA 22. Many extras including 7.5 Mercury outboard, 3 sails, main, jib. Genoa Bow and sterm pulpits. Life lines, depth sounder. Excellent condition. Contact D. Alexander, 5265 11th Ave., Delta, B.C., phone 943-2637.

PHILBROOK'S SHIPYARD LTD. 656-1157.

For fast marine repairs and service.

17' DOUBLE EAGLE, HARDTOP and rear caravan, 65 h.p. Mercury Deep-V hull. Built-in gas tank, many extras. Very little used, in new condition. $3495. 384-5675 (home), 384-7937 (office).

26' POWER CRUISER — LARGE cabin sleeps 4 — Grey-Marine Engine — everything in EXCELLENT SHAPE — HEAD — Sink etc. $2,850. OWNER : 656-2308.

SHARK 24, 4-BERTHS. FIBERglass sloop, fully equipped for racing stroke cruising. $4,850. 479-2419.

14'6" FIBERGLASSED RUNabout, 18 h.p. Evinrude, controls, convertible top-tilt trailer, extras. Good buy. 478-1109.

2-MAN RUBBER BOAT WITH oars and hand pump. Offers. 478-1424.

14' BOAT. 25 H.P. OUTBOARD, offers after 6 p.m. 479-5657.

WANTED: O.K. DINGHY, MUST be measured for racing. 477-4447.

VAN ISLE MARINA

THIS WEEK'S BEST BUY

DISPLACEMENT CRUISER, 38ftx11 ft. 9.77 net tons register. Commercial troller type hull with transom stern. Fresh water cooled Chrysler 'Ace' with 3:1 reduction gear. 250 gals fuel, 120 gals water. Cruise speed 7½ knots. Oil stove, phone, sounder. Sleep 4-6 in 2 cabins. A one owner boat in fine condition for only $12,000

29'6" EXPRESS CRUISER, cedar planked hull, Grenfell designed. 275 h.p. fresh water cooled Buchanan V8 Marine engine gives speeds to 24 knots. Passed survey 1969 with no recommendations. Phone, sounder, D.F., hydraulic steering and many other extras. This yacht is for the perfectionist and well worth $18,500

43 ft. TWIN SCREW Bridgedeck cruiser, sleep 6. Dual controls with enclosed fly. bridge. Propane refrig. and stove. 2 heads. Radar, Phone, Auto. Pilot, central heat. Fine value at $25,000

36 ft. FIBERGLAS, TWIN SCREW, 2-220 h.p. Crusaders. Propane fridge, stove, pressure water H and C. Sleep 6 in 3 cabins. Phone, sounder, Elec. windlass, full life rails, boathouse. Please phone for appointment to view. $26,950

26 ft. EXPRESS CRUISER, 215 h.p. Intercepter, F.W.C. $8,500

23 ft. CRUISER, Sleep 2, 25 h.p. Kermath $3,450

16 ft. DEEP-VEE, fiberglas, 40 Evinrude, trailer, $3,250

17 ft. RUNABOUT, fiberglas, 40 Evinrude, 6 Johnson, trailer $1,950

WE REALLY DO HAVE BUYERS WAITING

If you have a good boat to sell, we can help. For information phone Steve Dickinson or Geoff Simpson at the marina.

SKIPPERED CHARTERS BY HOUR, DAY OR WEEK

VAN ISLE MARINA LTD. Tsehum Harbour Sidney, B.C. 656-1138

USED MOTOR SPECIALS

9½ h.p. Johnson, '69 model $425

20 h.p. Johnson, '69 model $475

33 h.p. Johnson, '68 model, long $425

35 h.p. Mercury, '67 model $495

40 h.p. Viking, '64 model w-controls $245

20 h.p. Westbend, '66 model $225

75 h.p. Chrysler, '67 model w-controls $700

USED BOATS AND TRAILERS

12 Ft. plywood runabout w-600 lb. home built trailer $125

12 Ft. Fibreglass runabout with 500 lb. Mastercraft trailer $275

16 Ft. plywood cruiser with 1500 lb. trailer $395

1100 Lb. Trailex alum. trailer $245

12 Ft. open fibreglass with 500 lb. trailer $245

Coast Power Machines (1961) Ltd. 2520 Government Street 382-1421

CANOE COVE MARINA Swartz Bay Sidney, B.C. 656-3915

18'6 f.g. weekender, new 90 h.p. Volvo I-O $1995

21' Cruiser, 65 h.p. Mercury, 3 berths, galley, head $2650

24' fiberglassed express, 150 h.p. Mercruiser, head, galley, 4 berths $5750

25' diesel bridgedeck, like new condition $3500

26' Command bridge sedan, 200 h.p. Chrysler, 6 berths, less than 30 hours since new $15,500

30' f.g. express, 210 h.p. f.w.c. Chrysler, sounder, trimatics, 6 berths $13,950

32' Chris Sea Skiff, twin f.w.c. 185 h.p. Chris, command bridge, phone, sounder, 6 berths $18,950

36' Diesel sedan, 150 h.p. Cummins, phone, sounder, fridge, 6 berths $14,950

36' f.g. Canoe Cove Commander new 210 h.p. Cat diesel, 7 berths, phone, sounder, sniffer, oil furnace, sailing dinghy $32,500

SAIL

31' Spencer, built 1968, 10 h.p. auxiliary, pressure water, 5 berths, dacron sails $15,950

Lapworth 36 sloop, 11 suits of sails, 30 h.p. auxiliary, 6 berths, full winter cover, many other extras. $21,500

WESTPORTER CHALLENGER

START-A-CLUB

10' Triumph Trimaran Sailboats with blue and white sails. Safe for children. See our demo through weekend only. 12 available reg. $425. On all orders received this weekend special price of only $395

22' Flying Bridge Cruiser. Large boat for her size enc. head etc., powered by twin 40s, completely overhauled. Trailer available.

TERMS AVAILABLE SILVERWOOD BOAT BROKERS 656-1675

1958 JOHNSON 35 H.P. ELECTRIC start, generator, control tank battery. Good condition $175. Consul spidie hub wheels, less bearings. 1 trailer hitch. 383-2034.

16½' CARVEL BUILT FISHING boat, displacement hull, cabin, 9½ Briggs Stratton with reverse. $600. 479-6811.

FOR SALE: 18' SAILBOAT, small cabin, dacron sails, 3 h.p. Johnson outboard. $400. Dave, 592-9873.

MUST CLEAR GOOD 14' PLYwood outboard boat from neighbor's garage. See it and make an offer. 384-5625.

17-FOOT BRANDLMAYR CABIN cruiser, 75-h.p. Johnson electromatic, fully equipped, cello finish. 656-1977 or 656-2127.

---

18 FT. INBOARD RUNABOUT, custom built trailer, closest offer to $950 478-5611.

CABIN CRUISER, MOTOR, trailer and extras, all in good condition. 477-6507.

10½ FT. FIBERGLAS BOAT, 3 H.P. motor, 1500 lb. trailer. $285. 478-2888.

15' KLEPPER FOLDING KAYAK, aerius single seater, one year old, $200. 731 Vancouver, rm. 9.

18' CABIN CRUISER, NEARLY new, 3 motors, H.D. trailer. Offer View at 815 Station Road, 384-8809.

14' ARKANSAN TRAVELER, 1968, 40 horsepower Evinrude, 1968 trailer, $1200 or best offer. 384-2206.

CANVAS DECKING. UP TO 9 FT. wide. Victoria Tent and Awning Ltd. 831 Fisgard St. 382-5215.

FOR CHARTER. CAL 25. U-SAIL or skippered from $175 weekly. 743-2178.

SHARP INBOARD SKI BOAT. Ford V-8, on trailer, $550. View 4481 Markham after 6.

5½ EVINRUDE FISHERMAN, runs good, $150 or offers. 386-1077 evenings.

FOR SALE — 12' PLYWOOD boat, Teepee trailer, 18-h.p. Johnson $275. 384-0350.

ONE NEW GLASS SABOT, $125. 656-3757.

FIBREGLASS BOAT REPAIRS. 656-3757 after 5 p.m.

9X4 HYDROPLANE, EXCELLENT condition, $40. 386-8544.

1964 35 H.P. MERCURY 656-2156

10' MAHOGANY FIBREGLASS boat, $100 or best offer. 477-4604.

TWO 16 FT. OUTBOARD AND inboard, 101 Oswego St.

92 SPORTING GOODS

ON SALE

SIMPSONS-SEARS

SPORTING GOODS

DEPARTMENT

12' ALUMINUM CARTOP BOAT

Painted interior, wooden seats, rated to 10 h.p.; 610 pound load capacity. (3 only.) Reg. $329. SALE PRICE $269

12' ALUMINUM CAR TOP BOAT

Lightweight aluminum boat, non-skid painted interior; widebeam; rated to 7½ h.p. motor; 565 lb. load capacity. Reg. $249. SALE PRICE $187

TENT CLEARANCE

11'x9' TOURIST TENT. Reg. 72.98 SALE PRICE $59.87

9'x14' MARQUEE TENT. Reg. 139.87. SALE PRICE 99.87

9'x18' MARQUEE TENT. Reg. 159.87 SALE PRICE 109.87

10'x12' HIGH WALL. Reg. 89.87. SALE PRICE 69.87

4'x5' PUP TENT. Reg. 17.99. SALE PRICE 13.87

13x8' BUNGALOW TENT. Reg. 109.98. SALE PRICE 89.87

LIMITED QUANTITIES

CRUISAIRE CAMPER TRAILER

Unitized one-piece body. Waterproofed Egyptian Cotton tent, very large windows; sliding plywood bunks. Opens to 13½'x8½'x7'. Reg. $749. SALE PRICE $689

SIMPSONS-SEARS

HILLSIDE 388-9111 Local 206

BALL PLAYERS!!

Baseball and Softball Shoes from $3.98.

RAY'S SPORT CENTRE 1692 Douglas St. 385-6312

TOP GUN BUYS

30-30 Win. saddle ring $115; 12 Rem pump $84; 30-06 Alpine de luxe $114; 20 GA single $25; 30-06 P. Hale $85; 300 Sav. $119; 357 Ruger $115; 22 s-w auto. $67; 22 s-w 41 auto $190.

ROBINSON'S 1307 BROAD ST. 385-3429

New 'Centennial' twin stabilizer Bow now in stock — $169.50 complete.

ROBINSON'S 1307 BROAD ST. 385-3429

JACK NICKLAUS GOLDEN BEAR registered golf set. Used only once. Set includes 1, 3 and 4 woods, 2 - 9 irons inclusive and putter. Also Prince golf cart and $60. bag. Offers 478-3784.

20-GAUGE BREDA AUTOMATIC shotgun, as new, with case, $175 — $270 new. .270-calibre F.N. rifle with case, $150—$250 new. 656-4227.

FISHING TACKLE

A complete line for your fishing needs.

PEETZ SKI SHOP 547 Johnson 383-6352

TENNIS, BADMINTON, BASEBALL, Camping, Hiking, Fishing, Hunting. We got it!

ROYAL COACHMAN TACKLE 1225 Government 384-5032.

Scuba Shop. OUR NEW ADDRESS IS 832 Fisgard St.

WET SUIT AND WEIGHT BELT, $60. Made for approx. 5'9", 160 lb. man. 6-10 p.m. 386-9309.

93 STOVES and FURNACES

RANGE: LATEST CYCLOS BURner $25. Kemac floor furnace, $35. Panel ray gas heater, $45. 658-5226.

NEARLY NEW MOFFAT ELECtric, automatic push button range. Reasonable. 384-6684.

NEW 90,000 B.TU. OIL FURNACE, $270. This month only call 384-9381, 8-5:30, ask for Gary.

ELECTRIC STOVE. (FRIGIDAIRE) 22" wide, $25. 386-6414.

96 CAMERAS, SUPPLIES AND PHOTO FINISHING

IF YOU REALLY WANT THE LOWEST PRICE ON COLOR PROCESSING — Bring your next roll of Kodacolor to Victoria Photo Supply. Superfast two-day service gives you 12 big jumbo color prints for only 2.99 — 20 exposure roll processed for just $4.49. Compare quality and price with any other photoprocessing "deal!" VICTORIA PHOTO SUPPLY LTD. 1015 Douglas St., 385-3458

21" SILVERTONE TV, CONSOLE model. Telefunken stereo tape recorder. Both A-1 condition. Evenings, 385-5851.

97 FURNITURE

TRADERS WAREHOUSE CLEARANCE

NEW AND USED FURNITURE AND APPLIANCES WE HAD A "WATER LEAK" IN OUR WAREHOUSE AND NEED ROOM TO CLEAN UP NOW. PRICE DRASTICALLY REDUCED FOR IMMEDIATE CLEARANCE.

AT THE TRADERS 715 FINLAYSON (BESIDE MAYFAIR)

388-6264 OPEN NIGHTLY 'til 9

KILSHAW'S AUCTIONEERS Buy — Sell CASH Guaranteed Appraisals 1115 Fort 384-6441

REPOSSESSED

Direct from storage company. 3 different groups of furniture. Free delivery — can be financed or additional reduction for cash. Phone 384-9698.

CONTINENTAL FURNITURE

OFFICE FURNITURE

Newstead Realty is moving to their new offices and is selling much of their office furniture including desks, chairs, etc. May be viewed by calling 382-8117.

PAY CASH AND SAVE See Our Ad Under Miscellaneous PANDORA FURNITURE LTD. NEW AND USED FURNITURE 1050 PANDORA AVE. 383-6319

CLEANING

Upholstered furniture and carpets cleaned and demothed in your home. For Free Estimates Call Ambassador Home Service. 382-5532

FRENCH PROVINCIAL CHINA cabinet. Bassett, $165. Buffet, chairs and table, $140. Coffee table, $16. Black bed-chesterfield, new Simmons, $235. 388-7292, after 6 p.m.

FURNITURE REUPHOLSTERY

For samples and free estimates in your home call J. Worden or G. Hodgson, 382-5111. Standard Furniture, 737 Yates.

ALMOST NEW DARK BLUE chesterfield and chair, small drop leaf table and 2 chairs. No. 2, 732 Yates. Call forenoon and evenings.

FRENCH PROVINCIAL TRIPLE dresser with mirror, matching 5-drawer chest, 2 bedside tables, $375. 477-5210.

SOLID DARK OAK SETTEE, chair, and rocker with spring seats, 1150. Glad-Fern Furnishings, 1301 Gladstone Avenue.

CHESTERFIELD AND CHAIR, modern, $150; double bed, $80 (mattress) $125 complete. 383-1745.

FURNITURE REFINISHING AND repairs. Dennis Jackson. 479-2057. Free estimates.

NEWLY REUPHOLSTERED chesterfield suite for sale. 382-2987, after 6 p.m.

---

2 NEW HOLLYWOOD TWIN BEDS, with headboards; 2 student desks. 477-2158.

THE BRITISH UPHOLSTERY SHOP 581 JOHNSON ST. — 385-2222 Round needle point stools, walnut.

DOUBLE BED, BOX SPRING, 6 drawer dresser, good condition, $80 only. 382-6565.

GET AN OFFER LUNDS AUCTIONEERS 926 FORT 386-3308

DANISH UPHOLSTERY Estimates, Delivery, Pickups Free Phone 652-1591 Anytime

---

ALL LIVING ROOM AND BEDroom furniture, used 5 months. $425 or offer. 384-3314.

COLONIAL CHESTERFIELD AND rocker with loose covers. Excellent condition. 477-1238, after 6 p.m.

BEDROOM SUITE, $50. SINGLE bed, $15. 479-5373.

NEW RE-UPHOLSTERED chesterfield chair, cheap. 386-1215.

WALNUT DINING ROOM SUITE. Good condition $65. Phone 478-2103.

98 TV, STEREO, RADIO SALES AND SERVICE

HELP WE'RE OVERSTOCKED

Due to our color TV sale, we have more trades than space. All sets guaranteed. Westinghouse 19" portable, $6 monthly $119
23" R.C.A. $7 monthly $129
19" Zenith, $9 monthly $169
R.C.A. 23" (repossession). $9 monthly. $163
Westinghouse 23", new picture tube 1-year guarantee. $10 monthly $189
All sets above 24 months term.
Fleetwood 21". $7 monthly $79
Admiral 24". $8 monthly $89
Both sets 12 mos term. We also have 3 sets without guarantees for $45 each.
Open till 9, Mon.-Fri., Sat. 10-6
Independent Buyers Discount Service
904D Esquimalt 383-1780

COLOR-VU T.V. 1520 Fairfield Rd. BLACK and WHITE SERVICE CALL $7.50 With this ad, $5.50 COLOR SERVICE CALL $9.50 With this ad, $7.50 Best Service in Town SALES — SERVICE 9 a.m. to 9 p.m. 386-6311, 388-9751

KENT'S

Headquarters for Electrohome, Panasonic, Zenith, R.C.A. Sales, Service, Rentals

KENT'S LTD. 2408 Beacon Ave. 742 Fort 656-3722 383-7104 Sidney Victoria

---

25TH ANNIVERSARY SPECIAL

1 RCA AM-FM-F'M Stereo, 6 speakers, Garrard changer, down to the floor contemporary styling. Reg. $349.95. NOW $268.88. QUADRA SERVICENTRE 3514 Quadra 385-6422

TV RENTALS

Rent latest model portable TV — also color TV consoles at

BUTLER BROTHERS LTD. 1720 Douglas St. 383-6911 (across from the Bay)

STEREO WORLD "Victoria's Sony Centre" Sales and Service 1321 Quadra 388-7233

KENT'S RENTALS

11", 17", 19", 21", 23" and also some color TV sets, tape recorders and record players. GUARANTEED TV AND RADIO REPAIRS (all makes) KENTS LTD 742 Fort 383-3513

19" PANASONIC TV ONLY 6 MONTHS OLD REG. 650 NOW ONLY $450 1 YEAR WARRANTY ATLAS STEREO 764 Fort 385-2712

ZENITH 25" Chromacolor TV now only $849, with your approved trade at BUTLER BROTHERS SUPPLIES LTD. 1720 Douglas St. 383-6911.

TAPE PLAYERS BANKRUPTCY STOCK SALE

On behalf of an American firm, regular retail $79.95, yours $40. Forty machines left. For information call 382-0342 or 384-7647 daily till 9:00.

TV RENTALS

The Best TV Rental Service From as Low as $7.00 Per Month PHONE TODAY 385-2435 MAIS FURNITURE 1821 Cook Street

---

ROBERTS TAPE RECORDER, DE luxe model, 12-watt stereo output, complete spare head assembly. Excellent condition. Must sell. 479-5464, after 5 p.m.

T.V RENTALS "ELECTRON"

Late Models only, from $10 100 W. Burnside Rd. 383-5432

STEREO-RADIO RECORD player, portable component set, $50 or best offer. Phone after 6, 382-5568.

---

8 TRACK STEREO TAPE DECK, 2 separate speakers, walnut cabinets, 5 tapes. Like new condition $125. 383-3227.

LIKE NEW, ELECTROHOME 21" TV, Dealcraft cabinet. Only $125. Phone 384-5884.

PHILIPS BATTERY POWERED tape recorder. Like new. After 8:30, 382-7084.

HI-FI TURNTABLE AND ICO amplifier, 2 good speakers, offers. 384-4682.

$1,200 WORTH STEREO EQUIPment. Excellent buy at $800. 1145 Burdette.

ALMOST NEW R.C.A. VICTOR, nice console TV, moving, must sell, $175. 384-9751.

ADMIRAL T.V. SET, 21", RADIOrecord player combination. Each $35. 385-6901, after 5 p.m.

21", TELEVISION, RECONDITioned, $50 or offers. 386-9993.

KILNER'S TV SERVICE Calls $4.50 592-4315 anytime

COLORED TV, FLEETWOOD 22", offers. 477-4206.

---

8 TRACK STEREO TAPE RECorder $80. 479-1944.

NEW 19" PORTABLE PHILCO Ford coloured TV, $425. 385-7806.

99 GROCERIES, MEAT AND PRODUCE

VICTORIA MEAT MARKET Corner Broad and Johnson St.

THE FAMILY MEAT MARKET

Featuring: Quality, excellent service and low square deal prices throughout the year

Specials Unsurpassed:
PLUMP OVEN-READY TURKEYS, ("B" GRADE) LB. 39c
ALL BEEF SAUSAGE, LB. 45c
NO. 1 LEAN SMOKEHOUSE BACON, LB. 69c

Fine Aged Alberta Grain-fed Beef
CROSS RIB ROAST, LB. 73c
BLADE ROAST, LB. 57c
STANDING RIB ROAST, LB. 89c
LEAN BONELESS STEW, LB. 69c

Extra Special
"OCEAN FRESH" FILLET OF SOLE, LB. 59c

Let us fill your freezer with Alberta Grain-fed Beef, aged for complete satisfaction. Our prices are sure to save you money. Why Pay More? All prices include Cutting, Wrapping and Flash Freezing.

PORK SIDES (HEAD AND LEAF LARD REMOVED), LB. 33c
BEEF SIDES, LB. 62c
FRONT QUARTERS, LB. 52c
HIND QUARTERS, LB. 75c

WE AIM TO PLEASE

BEST MEAT BUYS

DELMONICO STEAKS Each 49c
40 LB. SPRING PAC $36.95
HAMBURGER, 3 lbs. $1.47
HIND QUARTERS Cut and wrapped 73c comm, grain fed

Budget Terms Available

ALBERTA MEAT DISTRIBUTORS LTD. 1811 Cook St. 383-3012

HARVEY'S MEATS

FRESH OR SMOKED PICNICS LB. 43c
BONELESS PORK ROAST, LB. 77c
PORK CHOPS (END CUTS) LB. 79c
PORK SAUSAGES, LB. 79c
FREEZER SPECIALS
STANDARD SIDE OF BEEF, LB. 69c
SIDE OF PORK, LB. 53c
COMMERCIAL HINDS, LB. 73c
Budget Terms Available
Turn into our free parking lot while shopping at HARVEY'S
2709 Quadra St. 383-2031
CLOSED WEDNESDAYS

THE WAREHOUSE WHOLESALE Food Distributors, 47 Songhees Rd., first turn left, 100 feet past Johnson Street Bridge. Prices effective Thurs., Fri., Sat. Open to the public daily, 9 a.m. to 9 p.m. Open Saturday 'til 6 p.m. We reserve the right to limit quantities. Maxwell House Instant Coffee, large 6-oz. jar, 98c; Fresh, lean pork chops, lb. 69c; Bacon lean, sliced, rindless, per lb. 59c; Fresh ground beef, lb. 49c; Tide XK detergent, giant size, $1.29; Clark's Tomato or vegetable soup, 10 tins, $1; Ginger Snaps, 1¾ lb. box 49c; Five Roses Flour, 20-lb. bag, $1.27.

---

25 LB. VARIETY PAC $22.95

SIDES OF PORK 57c LB.
HINDS QUARTER CANADA CHOICE STEER BEEF 83c LB.
SIDES OF BEEF 71c LB.
FRONTS OF BEEF 58c LB.

GRAHAM'S OAK BAY MEATS 2044 Oak Bay Ave. 386-3208

ALBERTA GRAIN FED MEATS RED AND BLUE BRAND CANADIAN CHOICE CUT, WRAPPED AND FROZEN

25-lb. beef pack	$22.95
30-lb. variety pack	$19.95
Lean pork chops	79c lb.
Lean sliced side bacon	65c lb.
Fresh homemade beef sausage	2 lbs. 99c

LAKEHILL FRESH MEATS 3962 Quadra 479-6433

GRANT'S QUALITY MEATS 1022 COOK STREET 1 BLOCK SOUTH OF FORT

SPECIAL

Price of pork has gone down. 60 to 70 pound sides of pork, cut, wrapped, frozen, delivered. 49C A POUND

Phone Frank Spiller, 386-7483 or evenings 478-2820.

GRANDMA SAYS 25 LOAVES SLICED $5 4 DOZEN COOKIES 69c VICTORIA WEST BAKERY 418 CRAIGFLOWER RD. 385-9534

SHOP AT "THE WAREHOUSE." Wholesale Food Distributors, 47 Songhees Rd., first turn left — 100 ft. past the Johnson St. Bridge. Open daily 9 to 9; Sat. till 6 p.m.

VICTORIA BAKERY

It's the bread that makes the sandwich. 15 loaves for $2.87. 822 Yates St., 382-0221

RED OR BLUE BRAND SIDE OF beef, 65c lb. Price includes cutting and wrapping. Super Low Cost Market, 899 Esquimalt Rd., 382-8196. Open till 9 daily.

FIRBANK FARM 1180 ROYAL OAK Fresh Grade A eggs Oven-ready poultry.

OVEN-READY ROASTERS AND young heavy fowl with good old fashioned flavour. 462 Goward Rd. 479-4674.

BRANDY SNAPS 55c DOZEN BETTY ANN BAKERY 302 Island Hwy. 479-2424

100 MISCELLANEOUS FOR SALE

TWO 8' FLUORESCENT LIGHT fixtures and tubes, $20 each. Solid dining room table, matching buffet, and 2 arm chairs, $85. Rolling utility table with electrical outlet, $12.50. Frost-free fridge freezer, $175. 8' work table, $20. Large desk, $20; and many more items. 1865 Ferndale Road, Saturday and Sunday, 10-6.

APARTMENT SIZE RCA stereo-radio combination, $110. 23" black and white TV $65. Liquor cabinet with revolving door, $50. Brown arborite table 30"x22", opens to 46", $14. Table lamp, floor lamp, $25. Large painting, gold tones, $17. 2 stereo speakers, $25 each. Dresser and drapes, $15. All in good condition. 388-6350 or 382-6896.

OWNER LEAVING TOWN, MUST sell Westinghouse colour TV; Beatty 21 cu. ft. refrigerator freezer coppertone; Westinghouse double oven range, coppertone, Inglis washer. All like new. 1 Sealey brown hide-a-bed. Apply 700 Linden.

FRIGIDAIRE FRIDGE, 34", Frigidaire 4-burner electric stove, 40"; Quaker oil heater with small tank; Fleetwood TV; chest of drawers, 42"; wringer washer; Singer electric sewing machine; electric White Star heater, 1 year old. 642-3241.

MOVING — MUST SELL 25" color TV, $395. New laundry hamper, $7; Bunk beds, $70; Brand new 30" stove, $180; Tricycle, 20" wheel, $10; Metal ironing board with pad, $8; Royal Blue 9x12 rug, $20. 382-3838.

BOOKCASE BED, $20; WOODEN bed, $5; 2 chests of drawers, $7.50, $5; 2 vanity dressers, $35, $25; 5-piece kitchen set, yellow, $25; desk, $25; 2 pairs lined custom made drapes, 66"x45", pair $10. 382-8556.

GOLF CLUBS, 2 SETS LADY'S and gentleman's with or without carts, also 1 left-handed set; Clemson hand mower, like new. 384-6173.

LADY'S GOLF SET. SMALL suitcase, plastic curtains, drapes, cushion, bedspread, ornaments, Axminster rug 33x54, shower mat, few kitchen items. 386-0963.

FRIDGE, $50, ELECTRIC STOVE, $10. CO-2 rifle, carpenter's plane. 592-2138.

---

2 LADDERS; SINGLE BED frame; King size headboard. 592-3640.

HIGHCHAIR, BABY BUGGY, BOTH $25. 384-5992.

COLEMAN COOLER, NEW. WARDrobe. Small fridge. 385-5881.

100 MISCELLANEOUS FOR SALE

EATON'S WAREHOUSE SALES 749 View Street

BEDROOM FURNITURE

3-PC. BEDROOM SUITE, USED — vanity dresser with large mirror, 5-drawer chest, panel bed. Walnut veneer. 2-pc. suite 75.00

9-DRAWER TRIPLE DRESSER — green and white. SPECIAL 47.88

NIGHT TABLE — green and white. Special, 12.95

DOUBLE DRESSER AND MIRROR — Elm. Special, 79.95

READY - TO - PAINT TRIPLE DRESSER — wood handles. Two only. Special, each 34.95

METAL BED — 4-0 size, with spring and mattress. Special, 49.99

FLOOR COVERINGS

RUG REMNANTS — nylon broadloom, green. Special, 13 sq. yds. 72.00

BRITISH INDIA RUGS — 9'x12', 3 only. Special, each 289.99

THROW RUGS — Acrilan fibre, size 36"x61". Special, each 24.95

FURNITURE

HIGH-BACK SPANISH STYLE CHAIR — with footstool. Slight imperfections. Red vinyl cover. Reg. 159.99 Special, set 79.99

KHROELER HIDE-A-BED — Brushed n

100 MISCELLANEOUS FOR SALE

VICTORIA FURNITURE GALLERY
721-723 JOHNSON ST.
384-4362

"THE SMILING BOYS"
Offer

1 ONLY ADMIRAL 23" B AND W CONSOLE TV. $389 — APPROVED TRADE !100
YOU PAY ONLY $289

1 ONLY ADMIRAL BULL HORN STEREO CONSOLE, REG. $429. ON SALE $329. — LOOK FOR NON-ADVERTISED SPECIALS WITHIN THE STORE.

ZENITH COLOR TVs

39" BOX SPRING AND MATTRESS, LEGS, BRACKETS AND HEADBOARD.
COMPLETE BY GRANGE $59.95

TAKE THE SCENIC ROUTE FROM JOHNSON TO YATES THRU OUR STORE.
721-723 JOHNSON ST.

SPRING SALE

Year round wool worsted suits. At this price you get a suit that stands out in quality. Expertly tailored, smart 2 and 3 button models with more than just a hint of shaping. Newest spring patterns. Comparable value of $70.

ONLY $49.50

Exclusive at . . .
LES PALMER LTD.
714 View St. 382-2825
Just Up From Douglas
Free Parking

Have your favourite pieces of furniture refinished to match your newer furniture. Our expert furniture refinishers will be glad to give you a free estimate. Have your fridges and freezers recoloured, too. Just call 385-1311, local 239.

THE BAY

USED SEWING MACHINES
1 YEAR GUARANTEE

2 treadle at $13.50 each, 1 Singer portable electric at $25., 1 Singer Featherweight at $69., 1 Elna Freearm portable at $79., 1 Singer fully automatic at $89.50, 1 Elna Supermatic $119., 1 Used Brother Knitting machine $49. with lessons.

SAWYER SEWING CENTRE
"where you have a choice"
840 Fort 388-6228

TAPE PLAYERS
BANKRUPTCY STOCK SALE
On behalf of an American firm, regular retail $79.95, yours $40. Forty machines left. For information call 382-0342 or 384-7647 daily till 9:00.

WAREHOUSE SEIZURE

New color TV and matching stereo, Colonial. Reliable party may take over contract at $44 per month. Full warranty. Contact Art, 386-2459. Continental Furniture.

VICTORIA YARN BARN
849 Fort St. 385-9841
STUDIO KNITTING MACHINES
SALES, SERVICE and SUPPLIES

DISCONTINUED AND SAMPLE dresses, skirts, blouses, handbags — half price and less — also a few bridesmaid dresses.
ILSE OF VICTORIA
530 Broughton St.

USED McCLARY REFRIGERATOR
Pushbutton defrost $75
30 day warranty
HENRICKSON AND SON
APPLIANCE SALES and SERVICE
811 Fort St. 388-6122

5 N.C.R. CASH REGISTERS, SUITable for food, beverage, or variety store operation. Contact purchasing department, Empress Hotel, 384-8111, Local 68.

ONE COMPLETE WALNUT DINing room suite, one walnut tea wagon, two occasional chairs, and small end tables. Self-propelled Toro reel-type lawnmower. 388-5901.

FOR SALE OR TRADE, ONE FACtory-built 16-foot furniture box. Can be seen at 322 Langford St., Victoria. Apply 287-8246, or write 844 Murphy St., Campbell River.

PIANO AND BENCH, $300, copper fire screen, large bamboo curtain, blue formal gown in new condition, one Hollywood bed. 384-8830.

MUST SELL, BRAND NEW, VERY ATTRACTIVE, lounge chair and TV in top condition. 382-6285, after 6 p.m.

DEMOLITION
Greenhouses, pipe, glass, lumber. Cheap. Corner University and Huxley.

NEW VOLKSWAGEN, ROOF RACK, $7; large split-leaf Philodendron, $5; large armchair, $5; or teen's grey winter coat, size 14. Offers. 388-7096.

BENNETT PRESSURE BREATHing machine, A-1 condition, cost $400, now only $125. 1899 Foul Bay Road.

VILAS MAPLE DINING TABLE and chairs, $150; chrome china cabinet, $40; hand mower, $3. 477-5372.

Free gas can and oil with every 1970 Lawnboy.
ALF BECKER and SON LTD.
384-6414 2981 Tillicum

YEAR-OLD PANASONIC MONO tape recorder, dynamic mike, 7" reel capacity, excellent condition, $100 or nearest offer. 477-5772.

CHESTERFIELD, 2 CHESTS OF drawers, and other miscellaneous household items. 384-1743 or 592-1962.

TAPESTRY BEDSPREADS, TWIN, new; wall rug and 2 small; kitchen trolley; wall radio. 388-7292, after 6 p.m.

HAVE $1,000 GIFT CERTIFICATE for the purchase of Armstrong floor coverings — shag carpet, etc., will sell for 20 per cent off. 382-2593.

VIKING WRINGER WASHER 8 speed Queen electric ironer, both 6 months old. 382-0447.

WASHING MACHINE $10; FRIDGE $25; 2 hand mowers $2 each, kitchen table, $10. 382-9456.

RACQUET CLUB OF VICTORIA family membership, $700 including transfer. Save $100. 384-1424.

UNDERWOOD TYPEWRITER, model five, $139.50 11" carriage, Pica style. 477-6220.

TO BE MOVED. 8 CYPRUS' approximately 4 ft. high, $35. 384-4289.

FOR SALE: RAMSONES 16" MERcury lawnmower, complete, excellent condition. $105. 592-9787.

FLEETWOOD STEREO, TV, AND other household articles. Must sell. 385-5303.

NEW FEATHERWEIGHT NEW Home, Zig Zag sewing machine, $150 or best offer. 383-5240.

VERY TASTY! BASE'S NATURAL Wild Flower Honey at most stores.

DIAMOND RING. $90 OR BEST offer. 384-6810.

6 CU. FT. LEONARD FRIDGE, $34. 384-7813 All Temp.

CHAIN LINK FENCING. ENquiries welcome. 385-1512. Plater.

WEDDING DRESS, SIZE 7, COMplete with veil. 383-2333, after 5

FRIDGE, TV. GOOD CONDITION. Best offer. Phone 385-8338.

SCHOOL BUS SEATS. OFFERS. 477-5150.

OIL TANK, 250 GALLON CAPAcity. 385-2506.

ELECTRIC ROTARY LAWNmower, $21. cord included. 385-0383.

HOUSEHOLD APPLIANCES, FURniture, gardening tools, miscellaneous. Phone 385-2753.

CIRCULAR WHITE INDIAN RUG 9', cost $320, as new, $200. Phone 478-6161.

2 SPORTS COATS AND MATCHing slacks, size 40-32. Excellent condition. 382-2593.

VICTORIAN DECORATED DRESsing table. Good condition. Marble top, $210 or near offer. 656-4129.

FRIDGE, STOVE, MATCHING McClary-Easy washer and dryer. 385-7256.

100 MISCELLANEOUS FOR SALE

Keys expertly cut while you wait (all types).
Locks, combinations changed. Keys fitted to trunks, suitcases, cars, padlocks, cabinets, etc. Door closers and safes sold and repaired.

PRICE'S SAFE & KEY SHOP
847 Fort St. 384-6221
(A safe place to buy)

BUTLER'S GREEN SALE

Moffat De luxe Gourmet Range. AVOCADO $388 w-T
Moffat 13 cu. ft. Frost-Free Refrig. AVOCADO $328 w-T
Easy 3-cycle automatic washer Avocado $298 w-T
Matching 4-program dryer $208
Easy spiralator washer-spinner Avocado $208
Maytag Portable large capacity dishwasher $368

BUTLER BROTHERS
1720 Douglas
Opposite The Bay — 388-6911

KENT'S
Headquarters for
Electrohome
Panasonic
Zenith
RCA

KENT'S LTD.
2408 Beacon Ave. 742 Fort
656-3722 383-7104
Sidney Victoria

TRADERS
WAREHOUSE CLEARANCE

NEW AND USED FURNITURE AND APPLIANCES
WE HAD A "WATER LEAK" IN OUR WAREHOUSE AND NEED ROOM TO CLEAN UP NOW.
PRICE DRASTICALLY REDUCED FOR IMMEDIATE CLEARANCE

AT
THE TRADERS
715 FINLAYSON
(BESIDE MAYFAIR)

388-6264
OPEN NIGHTLY 'TIL 9

WANTED BY LOVING WIFE: A portrait of my HUSBAND for Mother's Day, May 10. Please husband, call SVENDSEN'S Studio, 384-2512 today and make your appointment. There is nothing I'd like more for Mother's Day than a portrait of you. And please have it taken at Svendsen's Studio; they do such outstanding work with he-man portraits.

NEW FOAM RUBBER MATTRESS 4'x7', 4" thick, almost new vinyl convertible top for 16' boat, 1 only new 8'6"x14 Siebering first line tire, weatherproofed, fiberglassed car top carrier, moulded to fit almost any standard car These items open to inspection and offers. 477-5759.

SATURDAY, 25 APRIL, 9 TO 5, 3554 Redwood Ave., bedroom, living room, kitchen furniture, reduced half from previous asking price. Band saw, 10", motor and stand, $75. Wood lathe, 36", motor, stand, chisels, etc., $90. Lewyt vacuum, $12.50. Floor polisher, $15. Miscellaneous items.

BUCKERFIELD'S
Black Parade saddle comp. $169
"Saddle King" western saddle $175
Used Cavalry saddle $69.95
Complete line of Western Boots
506 PANDORA 384-7181

REFRIGERATOR, ELECTRIC stove, 9x12 carpet and underlay, dining room furnitire, bed, dresser and stool, 4'6" box spring and mattress, studio couch, unpainted 6-drawer chest, kitchen table, 6 chairs. Also chesterfield and chair suitable for rumpus room. 478-2571.

MATELASSE WEDDING GOWN and matching coat, 10-12, silk illusion veil, long gloves worn once, cost $175, sell for $75 complete. Graduation dress pale blue, size 12, $20, 2 trousseau suits, $10 and $15. 2 model hats, all worn once 384-2154.

MOVING TO SMALLER HOME: Chesterfield, two cushions, beige nylon upholstery, $45; R.C.A. Victor T.V., $40; single bed, metal springs, good mattress, $25; large square table, solid oak, needs refinishing, $50. 652-1173.

BRIDES
Save money, on this brand new 1 of a kind wedding dress, with matching headpiece and veil. White organza with train, worn once. Half price. 385-6834 after 5:30 p.m.

TENT TRAILER, SPARE WHEEL, $225; chrome kitchen suite, $25; hot plate with oven, $10; boy's bicycle $10; boy's skates, size 1; 9-drawer dresser, new condition, 5 ft. long $97.50. 592-6938.

SOLID MAHOGANY DOUBLE bed with almost new box spring and good mattress, $135. Handsome mahogany framed mirror, $50. Bed-chesterfield, naugahyde upholstered in new condition, $110. 656-3045.

10' SPEED BOAT, 35-H.P. EVINrude for parts, 5-gallon Evinrude tank, trailer hitch for 1961-'63 Chev., double enamel tray and stand, chrome set with chairs. 382-9850.

MEN'S LACROSSE PADS, NEAR new, $10; size 9 boot roller skates, $8; size 8 football boots, $4; Kodak verifax cooler, $8; 2 hamster cages and accessories, $2; 383-2707

KELVINATOR STOVE, $85; G.E. fridge, $75; 5-piece dinette set, small round table, 4 swivel chairs, $80; all in good condition. Phone before 4 p.m. 386-9079.

SACRIFICE, MOVING TO APARTment. G.E. automatic washer and dryer. 4 years old. 2-door frost-free fridge. 479-7288.

HAVE PURCHESED SIMPSONS-Sears Kenmore electric range. Selling Leonard electric range in good condition $50 or best offer. 479-1853.

HAVE PURCHASED SIMPSONS-Sears Kenmore self-cleaning electric range. Selling 24-in. Viking range. $25 or best offer. 388-7460

HAVE PURCHASED SIMPSONS-Sears Coldspot fridge Selling Westinghouse fridge in very good condition. $50 or best offer. 385-5280.

MAHOGANY WARDROBE, MAPLElined, hand carved ornaments. $175. Glad-Fern Furnishings, 1301 Gladstone Avenue.

CHAIN SAW SALES — REPAIRS
VIC. LAWNMOWER HOSPITAL
834 Johnson St., 386-8338

8.6 CU. FT. LATE MODEL Frigidaire fridge, cross-top freezer, $89. 384-7813. All Temp.

SONY STEREO TAPE RECORDER, T.C. 200. 2 years old. Excellent condition. $225. 656-2646.

CHESTERFIELD AND CHAIR $90; 8'x10' Chinese hooked rug $10; 3'x6' plate glass mirror $50. 592-4796.

OLD ROUND DINNER SUITE $175. Ping pong table $20. Firescreen $12. 383-6982.

FOR SALE. HONEY EXTRACTOR. 656-3650.

103 MISCELLANEOUS WANTED

ABEL TRADING CO.
422 John St.
Scrap metal bought for cash 9 a.m.-6 p.m. daily. No. 1 copper, 45c; radiators, 26c; brass, 25c; lead, 8c; aluminum, 8c; babbitt, 15c; batteries, $1 each; premium paid for well sorted quantities; insulated copper wire for burning 15c and 35c a lb.; iron and steel picked up. Some junk cars bought. Phone Jim Reid, 388-6541, anytime.

SCRAP CARS AND CAR BODIES
Complete American Car—We Pay $5.
Complete foreign car—no charge.
Part cars and bodies—we charge $2.50 to $7.50.
Above prices in our yard—reasonable towing charges arranged.
MORRIS GREENE INDUSTRIES
1832 Store St. 385-9703

THE SALVATION ARMY MEN'S Social Service and Rehabilitation Centre need your used furniture, clothing, household goods, to carry on Social Program. Please phone 386-8295.

WANTED: FILING CABINET, legal size. 479-1051.

103 MISCELLANEOUS WANTED

NEED CASH?
Cash paid for good tools, cameras, all types of musical instruments. What have you? Island Trading NOW AT 630 JOHNSON Street just down from Douglas 384-5354.

FOR MONEY IN A HURRY WE buy or loan money on tools, guns, and musical insturments. Broad-Johnson Trading Centre, 617-619 Johnson Street, (opposite Pet Shop) 383-8512.

FAMILY TRADING
Cash for furniture, tools, appliances, guns, etc.
478-5631 9 A.M. — 9 P.M.

GOOD BOOKS ALWAYS BOUGHT
HAUNTED BOOKSHOP
845 Fort 382-1427

LUNDS AUCTIONEERS
BUY — SELL — APPRAISE.
926 Fort 386-3308

WOODEN PICNIC TABLE WITH attached benches. Good condition. 383-2603.

WANTED BY PRIVATE PARTY, older style dark oak buffet, must be reasonable. 384-8236.

KILSHAW'S
CASH FOR FURNISHINGS
384-6441

WE BUY YOUR FURNITURE, household goods, pictures, tools etc. Best cash prices. 386-0462.

WANTED: GARAGE EQUIPMENT, CARS AND TRUCKS, ANY CONDITION. 383-3833.

JUNK CARS, $7 PAID FOR MOST complete big ones at yard. Same $2 paid. We haul away. 382-9395.

WANTED — GARDEN WHEELbarrow, automatic washer, portable TV. 477-3124.

WANTED: DOUBLE BRASS BED, 382-1207 or 477-2538.

WANTED: BLENDER
478-4529, 12 to 4 p.m.

WANTED: SMALL GIRL'S BIKE phone after 3:30, 642-5796.

WANTED: ONE 36" BAND SAW. 656-2062.

RUBBISH HAULED, ANYTHING of value bought for cash. 386-0462.

REFRIGERATORS AND FREEZERS bought. 384-7813. All-Temp.

109 MISCELLANEOUS TO RENT

RENT TO OWN
New Sewing Machine. $2.75 Weekly. $9 Monthly.
SAWYER SEWING
840 Fort St. 388-6228

A & C RENTALS
FOR TOOLS, T.V. ETC.
1555 Oak Bay Ave. 382-7013

RENT FURNITURE OR APPLIances. The Traders, 715 Finlayson. Open nightly till 9. 388-6264.

112 WANTED TO RENT MISCELLANEOUS

WANTED IN JUNE OR JULY, 2,000 sq. ft. workshop, light industrial, no noise or pollution. Reasonable rent. Call after 6. 383-2980.

DOUBLE GARAGE OR LARGE shed wanted to rent. Location not important. Reasonable. 383-5059.

DOUBLE GARAGE OR SUITABLE out-building. Please phone 388-5069.

115 SWAPS

HOMES, DUPLEXES, REVENUE houses, apt. sites and waterfront properties available. Will consider 1st or 2nd mortgages, acreage, older homes or duplexes, cars, boats, trailers or even cash. Phone Jaguar Investments Ltd., 479-6321.

PEOPLE'S TRADING POST
2510 Trans-Canada Highway
Phone 478-3933
Open Sunday, 1-6 p.m.

1968 DODGE POLARA $2300 VALUE will sell or exchange on vacant piece of property or boat. 658-8177 after 6 p.m.

18' CLINKER CABIN BOAT, fibreglass outside. Swap for piano or sell. Offers. 385-3119 or 385-2524, 2541 Fernwood.

1-OWNER DRIVEN '65 CHRYSLER Newport, 383 sedan. Trade for mortgage or lot or sell. $1,800. 384-5823.

PAIR OF BEAUTIFUL CHINchillas for sale, $500 or trade. Mrs. E. K. Taylor, R.R. 1, Comox.

1963 RENAULT DAUPHINE, IN good condition, trade or offers, value $500. 592-4363.

19 FT. INBOARD RUNABOUT, custom built trailer for good walk-in van. 478-5611.

TRADE FRANCHI AUTOMATIC 12-gauge shotgun for 12' aluminum boat. 592-0976.

'64 VALIANT CONVERTIBLE, 2-door, V-8, $1250 or trade for truck. Phone after 5, 477-2895.

'61 PONTIAC, SWAP FOR DIAmond ring, etc. 383-4081.

1964 CHEV ½-TON FOR HOLIDAY trailer or sell. 479-3015.

117 ANTIQUES

TOP CASH PRICES FOR OLD china, glass, silver, paintings (especially Canadian), jewellery, B.C. Indian items, etc. Bygones Antiques, 1034 Fort, 383-8025.

AVENUE ANTIQUES — 1869 OAK Bay Ave. We buy and sell old silver, glass, brass and furniture of yesteryear. 385-5197 or 386-7838.

VICTORIA DECORATED DRESsing table, marble top. Good condition. $210 or near offer. 656-4129.

ANTIQUE AUCTION MAY 14TH
For Sale Catalogue Contact
Jual Auction Services,
Box 1545, Creston, B.C.

SOLID OAK PEDESTAL TABLE with 6 oak chairs, 3 leaves, leather seats, good condition, $125, 478-5714.

WAGON WHEELS ALL SIZES, $20 each and up; 2 buggies, write Box 22, Nanaimo.

NOW OPEN, PEGASUS Antiques, upstairs at 1114 Langley, 384-0825, hours 11 to 5 p.m.

120 GARDEN SUPPLIES

Fertilizer

SPECIAL CHICKEN MANURE, $15 load or you haul, we load $2 per yard. Also by sack. Valley Farms. 478-1073 or 478-2590.

AGED HORSE MANURE WITH mulch or straw, 7 yds. for $20. Pacific Tractor Service. 385-8906.

OLD COW MANURE, NO WEEDS, 3 yards $12. 7 yards $24. Bag 90c. Chicken manure 7 yds. $18. 385-4356.

FREE FERTILIZER
You haul. Oaks Poultry Farm, 880 Downey Road, Sidney.

DUCK MANURE, 50C A BAG, 60C del. Sidney Duck Farm, 656-4412.

COW MANURE, CHICKEN MAnure, topsoil. 478-1876.

MANURE $3 PER YARD, SELFservice, 4041 Cumberland.

Plowing, Rotovating and Cultivating

COOPER'S TRACTOR SERVICE
Gardens, yards tractor rotovated, plowed, cultivated and levelled. Mowing. 382-9316.

GORDON'S TRACTOR SERVICE. Rotovate, plough, disc, cultivate, level, blade, post holes. Saanich Peninsula. 652-2759.

HAROLD'S ROTOTILLING, 7TH yr. Powerful machine, will enter small gate. Quick service. 479-1327 or 384-9205.

CARLSON'S TRACTOR SERVICE. Plowing, rotovating, levelling. 479-3460.

LOW COST ROTOVATING AND plowing. 10 H.P. tractor, 39" wide. 479-4513, 656-3590.

ROTOTILLING GARDENS, MOWing lawns, clean compost boxes. Free estimates. 479-5313.

JACK'S TRACTOR SERVICE, rotovate, plow, level, post holes, etc. 479-1586.

ROBS ROTOVATING
Yards levelled, rotovated, cultivated, post holes. 386-2652.

CENTRAL SAANICH TRACTOR. Rotovate, plow, level, loader, etc. Owner driven. 652-3306.

ROTOVATING. ANY SIZED FIELD or garden. Reasonable rates. 658-8421.

TOM'S TILLING. POWERFUL machine, through small gate. 652-1761.

ROTO-TILLING, LANGFORD, Colwood, Metchosin area. Quick service. Reasonable rates. 478-2846.

C. STARCK ROTOVATING, BRUSH and grass cut, post holes, etc., loading and hauling. 479-3157.

DON'S TRACTOR SERVICE
Rotovate, plow, cultivate, mow, loader, blade, rake 477-3913

CAREY'S TRACTOR SERVICE. Rotovating, etc. 652-1559 or 479-5823.

120 GARDEN SUPPLIES

Plowing, Rotovating and Cultivating

GARDEN ROTOVATING. PHONE evenings, 592-2164.

SMALL GARDENS ROTO-TILLED. Phone 592-4485.

Top Soil, Rocks and Fill

REALLY GOOD TOP SOIL, CONTACT LAYRITZ NURSERIES — 479-3434

NO. 1 TOP SOIL, CLEAN FILL, blasted rock. O.K. Trucking Co. Ltd. 386-3414.

A-1 TOP SOIL, 7 YDS. $28. Pacific Tractor Service. 385-8906.

NO. 1 TOP SOIL, $3.50 PER YARD. 384-9624 after 5 p.m.

A-1 LOAM SOIL, 6 YARDS, $24. Bag $1.25. 385-4356.

SOIL — SANDY, STONY FILL, $1-$1.25 yd. Cordova Bay. 658-5226.

Tools and Supplies

HOMKO REEL MOWER. EXCELlent condition. Phone 477-3892, 5 to 7 p.m.

OVERHAULED 18" ROTARY mower, $30. 477-6588.

125 PETS AND SUPPLIES

NORWEGIAN ELKHOUND PUPS, 5 weeks, Alberta bred, registered CKC, detailed pedigree on request. Write to Mrs. E. Shoemaker, 6718 Legare Drive S.W., Calgary 10, Alberta.

BRITTANY SPANIEL PUPPIES. CKC registered. Dual champ bloodline. Excellent hunters and pets. Phone 334-3340 or write Box 165, Royston, B.C.

WANTED: HOMES FOR PUPPIES, yellow Labrador and Brittany Spaniel first cross. Good hunting lines. Will make excellent pets. 656-4334.

ENGLISH SETTER PUPS. DAM, consistent field trial winner. Sire Number one Grouse and Pheasant dog. Had shots. 3 males. 478-2069.

AZTEC SIAMESE, BEST QUALITY show and pet stock. Gentle, loving, healthy. Obedience trained. 478-2635.

"IT'S A LITTLE WONDER," TOY poodle puppy, 9 weeks, registered, white, male. Stud service. 384-0910.

EXCLUSIVE BOARDING SMALL dogs and cats. McCoy, 479-7301, between noon and 6 p.m.

BOARDING SMALL DOGS AND cats. Personalized loving care. Phone 478-1156.

TOP QUALITY POODLES, TOYS and small miniatures. All colours, dogs at stud. 478-5215.

REGISTERED SMALL WHITE male and female poodles. Phone 656-3900.

CANARIES, MALE AND FEMALE, 1 pair budgies, cheap. Call 477-6858. No Saturday afternoon calls, please.

THE DOG AND CAT
HOLIDAY INN
PAT BAY HIGHWAY. 652-2112

REGISTERED MALE SAMOYED puppies. Eastern Dam, $100. R.R. 2, Ladysmith, 245-3368.

2 BEAUTIFUL BLACK MALE poodle puppies. 8 weeks, registered, quality bred. 382-1833.

WHITE GERMAN SHEPHERD puppies, 6 weeks old. Phone 479-5792.

LARGE CHROME FLIGHT CAGES, as new, $20. Also assorted birds. 383-0127.

WANTED: SEALPOINT SIAMESE at stud services in exchange for kitten. 382-1306.

9 GLOSTER AND ROLLER canaries, $20 the lot or separately. 382-1744.

LEAVING TOWN MUST SELL 2 aquariums 9x20, complete with fish. Apply 700 Linden.

YOUNG BLUE DUTCH RABBITS, beautiful pets. 652-1761.

KITTENS, 5 WEEKS. USED TO dogs and children. 477-2953.

REGISTERED ENGLISH COCKER puppies. Phone 479-2115.

WANTED: HUNGARIAN VIZLA pup. 656-1928.

REGISTERED BEAGLE PUP. 658-8138.

FREE TO GOOD HOME: 5 month old female puppy. 478-6267.

ONE WHITE MALE TOY POODLE, 8 weeks old. $75. 642-5639.

2 GINGER MALE KITTENS. FREE to good home. 656-1697.

127 CHICKS, POULTRY, HATCHING EGGS, SUPPLIES

WHITE LEGHORN HENS, 50 cents each. 880 Downey Road, Sidney. Oaks Poultry Farm.

128 LIVESTOCK SUPPLIES AND EVENTS

BAY QUARTER HORSE GELDING, 9 years, 14-2 hands. CHSA Champion English and Western Jump and cross country. Sound. No vices. $850 or offer. Pinto Pony 12.2 hands, good trail pony, $125.
ALTAMONT STABLES, 479-1990

6-YEAR-OLD THOROUGHBRED stallion, stud. This year's foal seen on farm. Confirmation of progeny, excellent for race track or show ring. 656-3698.

MILK QUOTA FOR SALE. Will sell reasonable. 748-8709, Duncan.

ELDONIAN ENGLISH SADDLE, straight cut, 16½ in. seat, excellent condition. Altamont Stables. 479-1990.

BOB OWENS CUSTOM FARRIER Horses trained. 384-5551 before 8 am. or 749-4808 during day and leave message.

BUCKSKIN GELDING, 14 HANDS, well trained for gymkhana games. 478-3209.

GIRL'S RIDING JACKET, jodhpurs, and jodhpur boots. 479-5945.

GOOD JUMPER PROSPECT 16 H.H. grey gelding, 7 years has been shown. 479-2933.

GREAT BARGAIN. PEDIGREED champion chinchillas for sale. Roslin Crofts. 383-5805.

FAMILY MILK COW, JERSEY 4 years, freshens Nov. Good milker. $175. 479-2836.

GCHC FUN PLAY DAY, MAY 3, 10 a.m. at Saanichton Fairgrounds. Information, 477-4678.

WESTERN SADDLE, BRIDLE, breast plate, blanket, $100. After 4 weekdays. 477-4565.

SHOWY BAY MARE, SADDLE and bridle included. Ideal for children, $250. 479-7045.

STRONG SINGLE HORSE trailer. Nearest offer to $350. 658-5749 evenings.

REGISTERED 4-YEAR-OLD anglo-arab gelding. Experienced riders only. Phone after 5, 746-7357.

C.T.R. COMPETITION TRAIL Ride, Sunday, April 26, Sooke River Road. Open to all. Phone 478-2089.

1 BEEF STEER, FOR SALE. 652-1614.

GOOD MILK COWS FOR SALE. Alec Porter, Chemainus, 246-3648.

EXCELLENT HAY.
743-2394.

ALFALFA HAY, $1.50 PER BALE. Phone 479-4919.

LOST LAKE FARM
First Quality Local Hay —479-3841

ENGLISH SADDLE, COMPLETE, $40. After 8:30, 382-7084.

GOOD MILK COWS WITH DHIA records available. 652-2019.

PALAMINO MARE, 15.2 HANDS, spirited. 746-6024, Duncan.

BOX STALLS, $50
3-MILE CIRCLE 479-1146

FEEDER CALVES, BEEF TYPE. 479-5426.

130 HEAVY EQUIPMENT AND MACHINERY

BUTLER BROS.
Case D310 G diesel crawler with angle dozer, winch and canopy, $6500
1966 Ford 3400 tractor with loader, backhoe and cab $4800

Keating Cross Road
652-1121, Local 59

WHOLESALE PRICES
On new and used Crawler Tractor parts, for Cat, International, A.C., John Deere, etc. Duty free.
WEST COAST EQUIPMENT, INC.
7777 Detroit Ave., S.W.
Seattle; Washington 98106
Phone 206-Ro3-0781

130 HEAVY EQUIPMENT AND MACHINERY

CONTRACTORS AND LOGGERS

1969 D 8 H 46A c-w winch and hydraulic angle or straight dozer. Total of 800 hours.
1966 D 8 H 46A Fully equipped and rebuilt with warranty.
1962 D 8 H 46A Fully equipped with dozer and winch — 30-day warranty.
1967 D 7 E Fully equipped and ready to go — 60-day warranty.
1966 D 7 E Fully equipped with dozer and winch — 60-day warranty.
1964 D 7 E fully equipped with winch and dozer. Rebuilt — Warranty.
1962 D 7 E Direct drive with dozer and winch.
Two 1960 D 7 — 17A Turbo's with dozer and winch.
1967 John Deere 350 Tractor c-w dozer and new undercarriage.
1965 Allis Chalmers T L — 16 Loader in good condition — priced at $11,000.
1967 Cat 950 Loader with 3-yard bucket — Priced at $32,500.
Adams Grader — Good condition — Priced at $3,500.

We have many other models to choose from. Attachments to fit all machines are also available.

NORTHLAND
COMMERCIAL SALES LTD.
8310 Main St., Vancouver 15, B.C.
Phone: 327-0481—After hrs. 943-1887

WASHINGTON TRAKLOADERS TL6 on rubber, serial No. 5204, 671 G.M.C. and torque, $42,500 U.S. funds. TL10 on track will yard and load, $8500 U.S. Also, N.W.6 Murphy diesel, long wide tracks, good mechanical condition, $7500 U.S. Seaboard Motors Equipment and Machinery, 3605 Airport Way, South, Seattle, 206-624-7790.

ONE TD 30 CAT, POWER SHIFT, new tracks. One TD 20 cat, power shift, integral arch, 2 winches. One D7 cat, new undercarriage. Complete overhaul. One 1150 Case loader on tracks, as new. Duncan, 748-8013.

30-TON LOWBED, 1000x15 TIRES. Good condition, $1,200. 384-9624 after 5 p.m.

135 FARM IMPLEMENTS

BUTLER BROS.
SPRING SPECIALS
New Holland 125 bushel P.T.O. spreader $495
New Idea 150 bushel P.T.O. spreader $300
I.H.C. 3x14 mounted plow $275
Case 430 diesel tractor, fully equipped $2500
Nuffield 10-42 h.p. diesel tractor, fully equipped $2300

Keating Cross Road
652-1121, Local 59

INTERNATIONAL MOWER, 6' bar, $300; utility dump carrier, $120; both to fit 3 point hitch. 652-3306.

RAKE AND BAILER WANTED TO buy. 652-2759.

150 CARS FOR SALE

D O U G L A S VOLKSWAGEN

1968 VALIANT 4-door sedan, with radio $1895
1967 VOLKSWAGEN de luxe with radio, two to choose from $1495
1969 DATSUN. Automatic with radio. 1-owner $2095
1968 VOLKSWAGEN. Automatic with radio $1895
1968 AUSTIN station wagon, 1 owner. Radio $1595
1966 PLYMOUTH Belvedere, 2-door hardtop, V-8, automatic $1995
1966 CHRYSLER New Yorker 4-door hardtop, full power $2195
1965 PLYMOUTH 4-door station wagon, V-8, automatic $1495
1963 PORSCHE. Recent engine overhaul $2595

50 others to choose from
Write your own deal!

BUY DIRECT
From Your
LARGEST VOLUME
VOLKSWAGEN
Dealer on the Island

Immediate Delivery

3329 DOUGLAS ST.
Open 9 'til 9
388-5466

1963 FORD FAIRLANE COMPACT station wagon. V-8, automatic, power steering, power brakes. Ideal 2nd car. $895, $25 down, $36 per month. Tyee Motors, 950 Yates.

1967 DE LUXE VOLKSWAGEN, new condition throughout. All extras. Low mileage. $1400 or closest offer. 382-5762 or 479-6134.

1959 STUDEBAKER, 2-DOOR, $150 or offer. Fair condition. New plates, contact Sean Lochrie, 388-6627.

'54 FORD AUTOMATIC, TESTED. '54 Pontiac automatic, tested, $100 each or nearest offer. 386-0392, after 6:30 p.m. or all day Sunday.

1964 FALCON V-8 STANDARD, tested, $795. Good condition. 382-5289.

1954 AUSTIN PANEL, NEWLY tested, good condition. $150. 382-6919.

1959 CHEV 6 CYLINDER AUTOmatic, radio, good condition. Phone 479-7375.

1954 BUICK, IN RUNNING ORDER, cheap. 386-2502.

1960 VOLKSWAGEN—$300
652-2654

'57 CHEV, 2-DOOR. VERY CLEAN, radio. 592-7560.

MECHANIC'S SPECIAL, '61 PONtiac. Best offer over $100. 383-4081.

'60 FORD V-8 AUTOMATIC. WILL take best offer. 479-7003.

1969 DATSUN 1300, ONE OWNER, cash $1,500. Phone after 4, 394-0260.

MUST SELL 1961 COMET, tested, $495 or offer. 388-5093.

1966 CORVAIR, $1250. PHONE between 5 and 7, 479-5129.

'54 HILLMAN, $40 OR BEST offer. Phone 383-1788.

1967 AUSTIN HEALEY SPRITE. Excellent shape, $1550. 388-7725.

1965 BLACK MUSTANG 289, CONsole, automatic. 658-5932.

LEAVING COUNTRY, MUST SELL '64 Chevy II hardtop. Phone 386-8653.

1968 VOLKSWAGEN DE LUXE, radio, $1350, or nearest offer. 478-4495 after 4 p.m.

1959 PLYMOUTH STATION wagon, tested, V-8 automatic, full power, $195. 479-1118.

1960 CHEV IMPALA, 2-DOOR hardtop, good condition $350. 3222 Keats Street. 592-7914.

1956 CHEVROLET 2-DOOR, 6 standard, 70,000 original miles. Licensed. Inspected. $275. 385-4330.

1958 VOLKSWAGEN, IMMACUlate condition, 69,000 miles, $575. Phone 477-4926.

1960 CHEV. BEL AIR SEDAN. Licensed, tested, running, $75. 384-4852.

1965 VOLKSWAGEN, IN VERY good condition. 592-2042.

150 CARS FOR SALE

MORRISON'S
STOCK SELL-OUT

1969 CUTLASS "S" 2-door hardtop, V-8, automatic, power steering and power brakes $3295
1969 CUTLASS "S" sedan, V8, automatic, power steering and power brakes. $2995
1969 CHEVY II Nova 2-door hardtop, V-8, automatic power steering and power brakes. $2495
1969 CHEVELLE sedan, 6, automatic. $2095
1968 CHEVELLE 2-door hardtop, V-8, automatic. $2295
1968 BEL AIR sedan, V-8, automatic, power steering and power brakes. $2295
1967 BISCAYNE sedan, V-8, automatic. $1595
1967 IMPALA four-door hardtop, V-8, automatic, power steering and power brakes $1995
1966 IMPALA SS 6-cylinder standard, bucket seats. $1495
1966 PONTIAC, 6, automatic. $995
1966 CHEVELLE sedan, standard, 6. $1095
1965 CHEVELLE sedan, standard, 6. $895

All cars in peak of condition

—Bank Finance—

NORTH SIDE OF FINLAYSON
under the
AUTO WASH SIGN

382-8211 after 6 382-9895

S P P E E E E D D W W A A Y Y

VOLKSWAGEN

E-X-P-A-N-D-I-N-G

To BOTH SIDES of

YATES STREET

LOOK TO US for the LARGEST SELECTION of Used VOLKSWAGENS in Victoria.

30 VOLKSWAGENS
from
1969 VOLKSWAGENS to a
1956 VOLKSWAGEN.

ALL OUR CARS CARRY A 24-MONTH WRITTEN WARRANTY

SPEEDWAY
VOLKSWAGEN
FIRST in SALES
and
FIRST in SERVICE

971 Yates Street
385-2415

9 a.m. till 9 p.m.

HORWOOD
for
MAZDA

69 MAZDA "1500" sedan $1895
68 VOLKSWAGEN $1395
69 CITROEN DS-21. Only 800 miles. New car warranty. Original cost $5000. SAVE NOW at $3895
68 AUSTIN mini "1000" station wagon. One owner $1345
67 AUSTIN "1100" station wagon, low mileage $1495
66 CHEVY sedan, radio $1295
65 AUSTIN "850" Station Wagon $995
62 VALIANT Sedan $495
64 COMET V-8 automatic $995
62 RAMBLER Station Wagon, automatic $495
68 TRIUMPH Roadster $1995
67 HEALEY Sprite $1695

810 JOHNSON STREET
385-1451

1965 OLDS. CUTLASS 2-DOOR hardtop, V-8, low mileage. 383-3774 5:30 to 9 p.m. or Sat. afternoon.

1965 BLACK MUSTANG 289, CONsole, automatic. 658-5932.

LEAVING COUNTRY, MUST SELL '64 Chevy II hardtop. Phone 386-8653.

'61 CHEV. 2-DOOR HARDTOP. 348 3 speed, stick. Bubble top. 386-6455.

1965 CHEV II 4-DOOR STANDARD. $1100. 656-2464.

1966 SUNBEAM ALPINE, HARDtop convertible. 592-9092.

1964 VOLKSWAGEN 1500 T.S. 384-2162.

'65 AUSTIN 1100. LOW MILEAGE. tested. 383-0708.

FOR SALE: 1969 MAZDA 1200 Coupe. 479-4658.

'66 FALCON STANDARD, NEW tires, clean, $1,195. 382-5601.

MUST SELL 1962 TRIUMPH Herald, 2028 Runnymede.

'33 FORD, SMALL TRUCK BODY. '39 Ford front end. 384-9520.

150 CARS FOR SALE

SUBURBAN
O
R
T
H
ON
DOUGLAS

"VICTORIA'S FORD TRUCK CENTRE"

1970
MAVERICK 6-cylinder automatic, radio. Finished in Hulla blue.
SALE PRICE $2498

1970
MERCURY Montego Brougham 4-door H. top. Fully equipped.
SALE PRICE $4198

1969
CORTINA GT Tudor with radio. Less than 10,000 miles.
SALE PRICE $2298

1969
VOLVO GT Tudor Finished in gunmetal. 10,000 miles.
SALE PRICE $3098

1969
FORD Galaxie "500" hardtop, 390 V-8 automatic, power steering, power brakes radio. Locally owned.
SALE PRICE $3298

WRITTEN WARRANTIES
on all cars
for your protection

CARS!!
CARS!!
CARS!!

'68 METEOR H. top	$2498
'68 PONTIAC H. top	$2298
'68 CHEVROLET SEDAN	$2298
'68 COMET V-8	$2248
'68 JAVLIN 6	$2198
'67 METEOR sedan	$1698
'66 METEOR V-8	$1498
'66 OLDSMOBILE "88"	$1698
'65 METEOR V-8	$1098

TRANSPORTATION
SPECIALS!!!

'64 PLYMOUTH	$598
'64 ACADIAN	$548
'62 CHEVROLET 6, automatic	$548
'61 FALCON 6 automatic	$298

TRUCKS!!
TRUCKS!!

1969
FORD Econoline super van 123" wheel base, V-8, automatic.
$2898

1968
RANCHERO V-8, automatic, power steering power brakes, radio.
$2798

1966
FORD Econoline van 6-cylinder, 3-speed transmission.
$1598

at
SUBURBAN
"COUGAR COUNTRY"
386-6131

1965 SUNBEAM IMP

Just perfect for ladies or students. Easy to handle and so economical. Driven only 27,000 miles and radio equipped.
ONLY $695

BRIAN HOLLEY MOTORS
3319 Douglas
384-1161

VERY PRETTY!
1968
KARMANN GHIA
CONVERTIBLE
New radial ply tires, radio, other extras
$2,395.

THREE POINT MOTORS
2620 Government St.
385-6737

1968 RANCHERO 289 CU. IN. 20,000 miles, duals, balanced tow bar, E.T. mags, 7 in. wide ovals, tach and clock. $2600. Also 1955 Fargo flatdeck, flathead, 6, 13,000 miles, automatic, new rubber, tested, complete 2x4 enclosure, $400 or best offer. 477-6608.

MUST SELL '62 PONTIAC station wagon, 6 cylinder, standard, new tires, radio, heater. Paid $995 3 months ago, sacrifice at $750. 478-3317.

1957 CHEVROLET 4-DOOR SEDAN. 6 cylinder, stick shift on floor, radio, heater, electric wipers and washers. Good reliable transportation. 382-2953 eves. and weekends.

150 CARS FOR SALE

BRITISH CAR CENTRE

"CORTINA COUNTRY"

1969 DATSUN pickup. Ideal light utility unit. Well cared for. $1895

1968 AUSTIN "1100" 4-door sedan with radio. Well maintained. One owner unit. $1395

1967 CORTINA De luxe "1500" 4-door sedan. One owner unit, immaculate throughout. $1345

1965 RAMBLER station wagon, V-8, standard transmission. Ideal unit for towing a trailer or boat. Ready for vacation driving. $1345

IN 1970
VICTORIANS
HAVE CHOSEN
CORTINA
First over all imports.

Before you make your choice see CORTINA at

BRITISH CAR CENTRE
(Div. of Peter Pollen Ford)
Yates at Quadra 384-5555

1963 RENAULT

You can't top this as an ideal 2nd car. Driven only 42,000 miles and carefully maintained.
ONLY $595

BRIAN HOLLEY MOTORS
3319 Douglas
384-1161

GOOD SAVINGS
ON THESE
A-1 USED CARS

1968 DODGE Polara, 7,000 miles	$2895
1964 CHEVY II	$795
1966 ROVER T-C	$2895
1968 AUSTIN "1100"	$1295
1963 VALIANT, automatic.	$495
1966 DATSUN Wagon.	$1195

DAVID MOTORS LTD.
1101 YATES, AT COOK
PHONE 386-6168
—GROWING WITH VICTORIA—

M M M M M M M M M M M

OVER 50 LOW PRICED CARS!
This is just one!
. . . 64 Renault R8 Sedan, 4-Spd. safety tested. Clean $429.

MAYFAIR MOTORS LTD.
736 Cloverdale Ave.

M M M M M M M M M M M

GEM MOTOR
SALES LIMITED
480 Esquimalt Rd. 385-4311
(Weekend Specials)
Check and Compare

1969 CHEVROLET Impala 4-door hardtop, V-8, automatic, full power. Only $3095

1967 PONTIAC Laurentian sedan, V-8, automatic, radio. Only $1695

1965 BUICK Le Sabre 4-door sedan. Full power, like new. Only $1595

1963 MERCURY 2-door hardtop. Full power. Breezeway rear window. Only $1095

1963 METEOR Custom 4-door sedan. Automatic, 6 cylinder. A-1 condition. Only $895

1962 CHEVY II 4-door sedan, automatic, 6 cylinder, radio. Real clean. Only $795

1962 CHRYSLER 2-door hardtop. Full power. Only $750

OVER 50 CARS AND TRUCKS TO CHOOSE FROM

Full Financing Available
OPEN 9 A.M. - 9 P.M.

MUST SELL NOW. 1965 FORD Galaxie 500, 2-door, hardtop, V-8, power steering, power brakes, radio, body damage. All reasonable cash offers considered. 384-8997 anytime.

1966 ACADIAN Sports H-Top; 1962 VOLKSWAGEN; 3 — WAGONS DE luxe, full power equipment, 4-wheel drive.
VICTORIA JEEP
HILLSIDE at ROCK BAY

FORCED TO SELL. 1967 BUICK Special, V-8, power steering, power brakes, radio. Immaculate, trade and terms accepted. 477-5210.

MUST SELL
'65 Customized Mustang convertible, immaculate condition. Must be seen to be appreciated. Best offer. 382-7068 after 5.

1966 VOLVO STATION WAGON, $1495. Good condition. My family of nine outgrew it! $1095. 1967 Rambler American automatic 4-door sedan. Private sale. 478-3586.

'58 PLYMOUTH STATION WAGON, rebuilt motor and transmission. Tested. '58 Vanguard with good motor. 382-1205.

1963 STATION WAGON, 6 AUTOmatic transmission; 1961 Chev. sedan, 6, automatic transmission. 383-9346.

1964 PARISIENNE 2-DOOR VINYL hardtop, V-8, automatic, $1200. Will accept boat, car or truck in trade. 479-5373.

1965 CHEV. BEL AIR STATION wagon, V-8, automatic, power rear window, $1,295. 385-2326 before 1 or after 5.

1967 FIREBIRD 400, 4 SPEED transmission, 27,000 miles. A-1 condition. For further particulars 388-5779 or 754-6485 Nanaimo.

'64 MERCURY STATION WAGON, power steering, power brakes, power rear window, radio, V-8, $950. 652-1066.

1966 LINCOLN CONTINENTAL 2-Door Landau, full luxury equipment. 49,000 miles. Private. 592-4218.

TRANSFERRED EAST. 1968 Peugeot 4-door sedan, excellent condition. $1,200 or nearest offer. 592-6731.

1961 CHRYSLER 4-DOOR HARDtop, V-8, automatic, power steering, power brakes, radio, excellent. Must sell $675 or best offer. 385-5180.

1962 BUICK 4-DOOR SEDAN
All power, radio, good rubber, $495. 592-3121.

'65 VALIANT STATIONWAGON, radio, big 6, excellent condition, $1,450. 592-9411.

1959 TRIUMPH SEMI-AUTOMATIC, new valves, 42,000 miles. Immaculate. A steal at $295 592-1980.

1958 CHEVROLET WAGON V8, excellent condition, $450 or offers. 477-3082.

1965 MORRIS 1100. EXCELLENT condition, 37,000 miles. $950. Phone 592-4481.

1956 FORD 6 STATION WAGON, mechanically excellent, licensed, inspected, $195. 652-2931 evenings.

'59 RENAULT, $75
384-2012

1951 FORD, GOOD SHAPE, standard 6, offers. 383-0920.

1965 AUSTIN 1100, $900
388-7475 or 656-3258.

150 CARS FOR SALE

ENSIGN
CHRYSLER-PLYMOUTH

NOW UNDER
ONE SIGN
YATES at COOK

'62 CHRYSLER Windsor, 4-door sedan, V-8, automatic.
SALE PRICE $795
No Down Payment,
36 Payments of $28.

'64 CHEVROLET Impala 2-door hardtop, V-8 motor, automatic, bucket seats, console, custom radio.
FULL PRICE $1395
No down payment,
36 payments of $50.

'65 RAMBLER Classic "660" 4-door sedan. Automatic, custom radio.
FULL PRICE $1295
No down payment,
36 payments of $46.

'65 CHEVROLET Biscayne 2-door sedan. Custom radio.
SALE PRICE $1295
No down payment,
36 payments of $46.

'66 METEOR Rideau 4-door sedan. Automatic.
FULL PRICE $1395
No down payment,
36 payments of $50.

'66 PLYMOUTH Belvedere II 2-door sedan hardtop, custom radio.
SALE PRICE $1695
No down payment
36 payments of $60.

'67 ACADIAN Canso 2-door hardtop, automatic, radio.
SALE PRICE $1995
No Down Payment,
36 Payments of $70.

'67 FORD Falcon 2-door sedan.
FULL PRICE $1595
No down payment,
36 payments of $58.

ENSIGN
CHRYSLER-PLYMOUTH

UNDER THE
"BIG SIGN"

YATES and COOK

386-2411

Open Weekdays 'til 9

WILLE MOTORS

69 SATELLITE, sport 383 loaded	$2995
69 DATSUN 1600 radio	$1795
69 MUSTANG 351, 4-sp.	$3395
68 PONTIAC 6, P.S.	$1295
67 SUNBEAM Alpine	$1495
67 PLYMOUTH P.S. radio, auto.	$1395
66 COMET wagon, 6, auto.	$1695
66 CHRYSLER 300, 4-Dr., H.T.	$2395
65 DODGE 6 stand. 24,000 miles	$995
65 VIVA 4-speed, radio	$695
61 VAUXHALL auto.	$895
61 ZEPHYR, automatic	$695
59 IMPALA H-top auto	$295
58 CHEV V-8 auto	$195
58 PONTIAC wagon, 6 auto	$295

Backed by one of the Island's Largest Service Centres
3240 Douglas St. 382-2313

NOW OPEN
Yates Street Motors,
847 Yates St.

385-5443 — 385-0031

'55 ANGLIA	$75
'56 PLYMOUTH	$95
'57 CHEVROLET, 283, 3-speed	$125
'57 PONTIAC 6 AT.	$149
'54 MORRIS, rebuilt MG motor and trans.	$325
'60 FALCON, auto.	$395
'63 COUNTRY Squire, immaculate	$1295
'67 VW de luxe	$1295
'68 CORONET 500 2-door hardtop, V-8, buckets	$2695

MANY MORE TO CHOOSE FROM

OLDSMOBILE — CONVERTIBLE — DELMONT — Like newabsoluteiy TOPS — ONE OWNER, 426 engine — Yellow — Runs terrific — NEW tires, New Brakes — Automatic — Radio — Real buy at $2,950. Would consider smaller trade — Owner, 656-2308.

GOOD CONDITION. 1961 OLDS Holiday 4-door hardtop, power steering, power brakes, power windows, radio, rear speaker. 394 4-barrel, automatic. Offers over $900. Phone 592-1493.

'66 CADILLAC CONVERTIBLE. All de luxe options. New tires, $3,600. Older car as trade considered. 382-3838.

DUNE BUGGY — WIDE O TIRES Moulded top. Empi mufflers. 477-6220.

'69 DATSUN 2-DOOR SEDAN, white, radio, whitewall tires. 382-9007.

'67 ROVER 2000 TC, 4-SPD, GOOD condition, extras. $2300 firm. 656-2370.

1963 VOLKSWAGEN, RADIO, GOOD condition. New seat covers. $700. 386-2557.

1966 PONTIAC PARISIENNE 2-door, hardtop, V-8, automatic, power steering, $1500. 385-2392.

'67 CHEVELLE MALIBU, LOW mileage, very good condition, phone 382-2636.

1961 STUDEBAKER STATION wagon $100; 1959 Ford station wagon $200, good. Tested, 478-2522.

1955 STUDEBAKER, GOOD MEchanical condition. New tires and battery. Best offer. 656-4363.

'64 VALIANT CONVERTIBLE, 2-door, V-8, $1250 or trade for truck. Phone after 5. 477-2895.

150 CARS FOR SALE

N
N—N
N——N
N——N
N——N
N—NATIONAL—N
N——N
N——CHRYSLER——N
N——N
N——DODGE——N
N——N
N——N
N——N
N—N
N

819 YATES STREET
384-8174
Wide Open Every Weekday
Night 'Til 9 P.M.

VERY SOON finance terms are to be shortened and down payments increased. NOW IS THE TIME to buy the car of your choice.

1966 ACADIAN sedan, 6 cylinder, automatic, one owner, local unit. Ideal family car. $2095

1969 AUSTIN "1800" sedan. This is the roomy one, very low mileage. $2395

1967 PONTIAC Laurentian sedan, V-8, automatic transmission, power steering, power brakes, radio. One owner. $1895

1965 POLARA family sedan, 6-cylinder, standard. Radio. $795

1962 FORD Galaxie "500" V-8, automatic, power brakes, power steering, radio. Exceptionally clean. New paint. $695

1965 TRIUMPH Herald convertible, 4-on-the-floor, bucket seats. $795

1966 CORVAIR hardtop, 140 h.p. motor, 4-on-the-floor. One owner. $1295

1964 COMET Caliente convertible, 6-cylinder, automatic transmission radio, power top. $995

BUDGET YOUR
PURCHASE with
CHRYSLER

1958 AUSTIN Sedan. Ideal second car. $245

1968 VOLKSWAGEN De luxe coach, showroom condition. $1595

1965 VALIANT V-200 4-door sedan V-8, standard transmission, radio. $1295

1968 PLYMOUTH sports Fury 2-door hardtop, V-8, automatic, power steering, power brakes, radio, bucket seats. $3195

1968 DODGE Dart 2-door hardtop, V-8, automatic power steering, custom radio, vinyl roof. $2495

1969 ALPINE Sports Fastback. Bucket seats. 4-on-the-floor. Like new. $2295

1965 JEEP Wagoneer panel, 6-cylinder, standard transmission. Low mileage. $1295

1966 D-100 PICKUP. Long, wide box. Locally owned. One owner $1395

"REMEMBER—When you Buy at NATIONAL, you don't pay too much!"

NATIONAL
CHRYSLER-DODGE
819 Yates 384-8174

WILL SACRIFICE '63 BUICK LeSabre 4-door hardtop, power steering and brakes. 401 cubic inch motor, new brakes. This car must sell. 479-3663.

'58 VAUXHALL, VICTOR, PASSED Government test, 1 owner, new paint, excellent condition. Price $295. 386-3800.

1963 PONTIAC STATION WAGON, V-8, power steering, power brakes, automatic, good condition $875. 388-5867.

1966 CHEVROLET CAPRICE, V-8, 4-door, hardtop; power steering, power brakes, automatic, radio. $1,995. 477-4185.

1964 OLDS JETSTAR 4-DOOR sedan, automatic, power steering, power brakes, radio, good condition. Best offer over $1000. 477-6264.

IDEAL LADY'S OR STUDENT'S car, 1956 Metropolitan, completely rebuilt motor, new tires, well serviced, $285 firm. 479-6372.

G.T.O.
1968 3-speed hydro slant, hurst dual gate shifter, header, mallory, cassette stereo. 478-1403.

MECHANICS SPECIAL
'55 Ply. wagon, $50; '55 V.W., $85; '56 Austin, $95. Houston Motors, 854 Pandora. 384-6713.

1961 VOLVO SPORT, $725 OR offer, excellent shape. 479-3419 after 5.

1965 CHEVY IMPALA SUPER sport, convertible, top condition. Phone after 5 p.m., 383-2663.

1961 CADILLAC, TESTED. TRANSmission work needed, but engine A-1. $175. 658-5428.

'65 CHEVY IMPALA SUPER Sport convertible. Top condition. Phone after 5. 388-3633.

'69 CHEVELLE MALIBU 2-DOOR hardtop. All extras. Private. $2,950. 382-3283.

'61 PONTIAC 2-DOOR HARDTOP, V-8. Anything of value as part payment. 383-4081.

'64 MALIBU SS 283, CONSOLE, automatic, duals, $1800 cash. 384-0264, after 4:30.

1964 MINI, EXCELLENT CONDITION, new tires, tested recently. Phone 592-3013.

1961 ZODIAC ZEPHYR, AUTOmatic. Perfect condition. Excellent buy at $600 cash. 388-7684.

150 CARS FOR SALE

P P P P P P P P P P P P P P P P
P P P P P P P P P P P P P P P P

PLIMLEY
Since 1893

FLEET CHANGE OVER!
YOUR CHANCE TO SAVE!

1970 HORNET SST sedans. Top model, big 6 cylinder, automatic transmission, radio, individual reclining seats, vinyl interior. Your choice of color, Big Bad Blue, Hialeah Yellow, Golden Lime, Tijuana Tan, Frost White, Glen Green. All under factory warranty.
New Full Price $3515
Your Choice for $2995

1967 ACADIAN 4-door sedan, has automatic, radio, 6 cylinder, economy. Midnite Blue and matching blue interior.
Regular $1895
SALE $1695

1968 DODGE Coronet 4-door station wagon, V-8, automatic, radio, power rear window.
Regular $2595
SALE $2295

1967 RAMBLER American compact family sedan, 6 cylinder, radio, gold metallic.
Regular $1650
SALE $1495

1967 FORD ranch wagon, big 6, automatic, radio, 2-way tailgate. Tutone black and white contrasting vinyl interior. For the summer holiday.
Regular $2295
SALE $1995

1968 PONTIAC Parisienne 2-door hardtop, driven 17,000 miles, V-8, automatic, full power. No doubt the best buy in Victoria.
Regular $2995
SALE $2595

1963 CHEVY II 4-door family compact, 6 cylinder, radio.
Regular $1195
SALE $995

1966 METEOR Montcalm 4-door hardtop, 3-speed automatic. Full power V-8, red and black finish. Red interior.
Regular $1995
SALE $1695

1966 PONTIAC 2-door family sedan, V-8, automatic, black with red vinyl interior. Ideal Trailer Pulling Car.
Regular $1795
SALE $1545

1966 RAMBLER Classic "770" sedan, 6 cylinder. Economy, custom radio, Apollo Yellow, harmonizing interior.
Regular $1895
SALE $1595

1968 CHRYSLER Newport sedan, V-8, automatic, full power radio. Driven 24,000 miles.
Regular $3295
SALE $2995

1961 FALCON 4-door wagon, 6 cylinder. Black with pleated red interior.
Regular $595
SALE $395

1968 OLDSMOBILE Cutlass Supreme convertible, has every conceivable option. Tijuana Lime Metallic, lovely white interior. With console shift.
Regular $3295
SALE $2795

1965 CHEVELLE 4-door, family sedan, economy 6 cylinder. 2 to choose: 1 Golden Lime Metallic; 1 Matador Maroon.
Both $1495
Take Your
Pick at $1295

1962 FORD Galaxie "500", 2-door hardtop, V-8, automatic, radio, full power.
Regular $995
SALE $895

Your friendly dealer
PLIMLEY
1010 Yates 382-9121

P P P P P P P P P P P P P P P P
P P P P P P P P P P P P P P P P

1956 PLYMOUTH STRIPED OUT for stock or Figure 8 car. 318 Motor and automatic transmission. Good condition. Also squirrel cage ready for installation, $150 or best offer. 382-4851.

1953 PONTIAC, IMMACULATE condition, rebuilt motor, new tires and mags, new chroming. 385-8604.

MUST SELL '63 METEOR 2-DOOR hardtop, V-8, automatic, power steering, power brakes. 652-2256.

'36 BUICK, 42,000 ORIGINAL miles $1500 firm. Vancouver 731-5677, 433-0169. Private.

150 CARS FOR SALE

SAUNDERS and
HITCHMAN

YOUR TOYOTA DEALER
WITH
USED CAR SPECIALS

1966 ACADIAN BEAUMONT Custom STATION WAGON. Automatic drive, power steering, power brakes, 327 V-8 motor. Low mileage $2395

1967 CORTINA "1500" 4-door sedan. Low mileage, top condition $1395

1966 VOLKSWAGEN, light green, light on mileage, too $1295

1963 RAMBLER 4-door, radio. Good transportation $395

1964 COMET 4-door sedan $989

1970 TOYOTA MARK II 2-door hardtop. Blue, 5300 miles only. New car warranty $2795

SEE THEM IN OAK BAY
AT
SAUNDERS and
HITCHMAN
2040 Cadboro Bay Road
at Foul BAY Road 2 blocks
from Jubilee Hospital
592-2471

S. and H. DOWNTOWN
FOR
NEW TOYOTAS
and
USED CAR BARGAINS
Visit the convenient Downtown Lot at 1515½ QUADRA at PANDORA.
SAUNDERS & HITCHMAN
Victoria's Original Toyota Dealer
382-0032

J. C. MOTORS
CARS GOV'T SAFETY CERTIFIED

68 MONTEGO hrtp, V-8, auto.	$2095
68 FORD Fairlane H.T.	$2695
68 COMET "500" V-8 at	$2695
67 METEOR H.T., V-8, At.	$2195
67 CHEVELLE H.T., At.	$2095
66 CHRYSLER H.T. loaded	$2395
66 PONTIAC H.T., V-8, auto.	$1895
66 BUICK H.T. at P.S.	$2295
65 BEAUMONT convert, 6 std.	$1495
64 FORD Galaxie	$1095
64 PONTIAC, V-8	$995
64 CHEV 6, auto	$1195
64 PONTIAC 6, std.	$895
63 DODGE aut. 6	$795
63 FAIRLANE H.T. V-8	$895
63 MERC. H.T., auto.	$1195

837 YATES 384-0921

'69 DATSUN PICKUP; .69 VOLKS. Fastback; '68 Firebird; '66 Parisienne, 396; '61 Volks.; '65 Chev. II 2-door; '65 Dodge hardtop; '65 IHC ½-ton; '65 Ford wagon; '63 Ford wagon; '61 Chrysler; '56 Chev., V-8.
LES BLOW'S
(BRITISH MOTORS)
2940 DOUGLAS STREET
PHONE 384-7843

STEVENSON MOTORS

62 MERCURY, one owner	$795
63 RAMBLER wagon	$795
62 ENVOY wagon	$395
56 RAMBLER Tested	$195

1640 CEDAR HILL X RDS.
477-2143

HARD TO FIND 1963 CHEV Impala 4-door hard top, new rebuilt 6-cylinder motor, automatic transmission, power steering, power brakes, radio with rear speaker, brand new tires, immaculate condition. Offers in the area of $1,200. 386-7289.

HARD TO GET MODEL
1966 Buick Skylark 2-door hardtop, V-8 automatic, radio and bucket seats, one owner with only 20,000 miles, trade and terms accepted. For demonstration phone Charley Peterson at Empress Pontiac Buick Ltd., 382-7121 or 477-2235.

CONVERTIBLE, 1968 DODGE Monaco 500, V-8, 16,000 original miles, one owner, full power, automatic, bucket seats, etc. Only $3,500 or better. 50,000 mile warranty. 592-4000.

'69 DODGE DART G.T., 2-DOOR hardtop, V-8, automatic, radio, power steering, many extras, plus snow tires. Cost new, $4,176. $3,200. 388-5692 after 5 p.m.

1967 RAMBLER AMBASSADOR 880, 6 cylinder, automatic, power steering, radio, 38,000 miles. New tires. Must sell. $1695. 592-9710.

'69 CONTINENTAL MARK III. Consider property on trade or $6,500 cash. Vancouver 731-5677, 433-0169. Private.

YELLOW 1966 MUSTANG FASTback. High performance engine. Ansen mags plus much more. Terms available. 384-6717.

SEIZED AUTOMOBILES
Call Mr. Green. 386-8514
ROYAL AUTO SALES
1805 Blanshard Street by the Arena.

1969 TOYOTA COROLLA. TOP condition. Excellent radio, 3 speakers. $1595 or nearest offer. Phone 479-2601.

1969 PLYMOUTH ROADRUNNER convertible. 4-speed, power pack. Excellent condition. Under 10,000 miles. $3700 or best offer. 383-7489.

GOVERNMENT TESTED '61 Chev in good shape, licence plates included. Bargain price, $400 or best offer. 386-1820.

1963 OLDSMOBILE STARFIRE 2-door hardtop, in immaculate condition. 1623 Hillside Avenue. 386-0013.

MADSEN MOTORS
RENAULT SALES & SERVICE
2681 Sooke Rd. 478-5622

1963 ACADIAN 2-DOOR HARDTOP, 6 automatic, top shape, tested. Phone 386-0824.

1959 PONTIAC, 6 AUTOMATIC, radio, passed government test, $250. Apt. 201-715 Vancouver.

'63 METEOR COMPACT, V-8, automatic, power steering, good condition. $654. 479-2902.

'63 PONTIAC STRATOCHIEF. Tested. Good condition. $500. Phone 656-4331.

'61 VAUXHALL 6, GOOD CONDITION, government tested, $250 or best offer. 382-7959.

1969 CHEVELLE MALIBU, 396-350 h.p. Four speed, all extras. $3,700. 478-3384.

1963 RENAULT DAUPHINE, licensed, tested, running, needs work. $75. 478-4750.

1968 VOLKSWAGEN DE LUXE, Immaculate condition, low mileage. 385-2120.

1963 LARK STATION WAGON, V-8, automatic, tested. $600 trade considered. 479-5373.

'67 VOLKSWAGEN, 9-PASSENGER window bus, converted to camper, A-1 condition. 477-3047.

1967 RAMBLER AMERICAN 2-door hardtop. Very clean. $1195. 477-3626.

SUPER SPORT 1964 CHEVROLET, must sell, superb condition, low mileage, offers. Dennis, 382-8048.

1961 CADILLAC, LUXURIOUS AND clean, power windows, etc. $1,495. 477-3626.

'69 E-JAGUAR, 15,000 MILES only, 383-1070.

'66 CHRYSLER. GOOD CONDITION, $1500 or nearest offer. 385-3986.

1958 CHEV. 4-DOOR BEL AIR, excellent running condition. 385-7960.

1957 PONTIAC, TESTED AND licensed, $200. 479-4787.

1967 FORD RANCHERO, IMMACULate condition. SACRIFICE. 383-7987.

MUST SELL 1968 VOLKSWAGEN, automatic, excellent. 386-0776.

67 VOLKSWAGEN DE LUXE. BEST offer over $1200. 478-6212.

1957 CHEV, 4-DOOR, NO RUST, $300 or best offer. 382-9330.

1953 JAGUAR $600. PHONE 383-1230 after 5 p.m.

1958 HILLMAN MINX, $275, OR offers. 383-4976.

'57 LINCOLN, NEEDS WORK, $150. 1701 Garnet.

1959 CHEV WAGON, $695 FIRM. Phone 384-6801.

150 CARS FOR SALE

1964 PONTIAC PARISIENNE 4-door hardtop, automatic, power steering, power brakes, radio, four new Polyester tires, 48,000 original miles and owner. A-1 condition, $1195. After 5 p.m. Scott Apartments, 2659 Douglas St., Apt. 32.

1968 PLYMOUTH FURY, 4-DOOR, 6, automatic, radio In spotless condition. Consider any offer over $1650. Terms can be arranged. 386-7209.

1965 CORVAIR MONZA 4-SPD., 2-dr. HT. 110 HP. 38,000 miles. Needs tires $900. 476 Dupplin Rd. evenings.

1957 CHEV, REBUILT, NEW paint, radio, tach, floor shift, etc. 386-9093. $525 or offers.

1969 MUSTANG V-8, AUTOMATIC, power steering, power disc brakes, radio, open to offers. 592-9426.

TAKE OVER PAYMENTS ON good repossessed cars. Jim, 385-0031

1957 CADILLAC 4-DOOR HARDtop, all power extras. Excellent condition. 477-4206.

1957 FORD 2-DOOR HARDTOP, must see. Offers. Apt. 404 - 1041 Richardson. 386-0520.

1957 RANCHERO, STANDARD 8, tested; '60 Falcon 2-door, 200 CID. Tested. Offers. 382-6652

1964 HILLMAN MINX
4-door, radio, new tires, good condition throughout, $500 388-7956.

1962 CRESTA VAUXHALL, AUTOmatic, 6, $500 cash 383-5448.

1958 CHEV. TESTED TO '71. $200 or nearest offer. 478-5675

151 FOREIGN IMPORT AND SPORTS CARS

THE HOT ONE
1967 Fairlane Thunderbolt with 4,000 miles. 427 cu. in., 425 plus h.p. with two 4-barrel Holly, 800 C.F.M. Carbs. Equipped with 4-speed transmission with Hurst competition shifter and line-lock, and reverse lock-out. Detroit locker with 489 gears, engine has been blueprinted, balanced with Forge pistons, Shaeffer clutch and flywheel. 9,000 rpm. Sun tach, fire extinguisher. American mag wheels, new wide oval tires, Doug tuned headers, electric fuel pump, tracton bar, complete set of Stewart Warner gauges. This car turns at constant low of 12 seconds in a quarter mile. Invested in value over $8400. Priced to sell before Drag Race Season for $3400. Phone 758-7311, Nanaimo, 9-9 Weekdays, 9-6 Saturday. Meyers Holland Motors Ltd.

LEAVING CITY. JAGUAR, 1963, 3.8 MK II. Automatic, power steering, power brakes, completely rebuilt. Receipts for work. First offer over $1180 takes. 658-5787.

'67 TRIUMPH SPITFIRE, radials, radio, tonneau, luggage rack. Excellent condition. 388-7989 after 5.

1962 JAGUAR 3.8 MARK II, RADIO, power steering, power brakes, reconditioned throughout. $1475. 658-5787.

'68 TRIUMPH GT. 6 MAG wheels, overdrive, radio, 15,000 miles, excellent condition. 385-6252 or 382-3034.

1966 BOND EQUIPE, ELECTRIC heated rear window, tachometer, 28,000 miles. Highest offer. 656-3816 evenings.

1961 TR3, GOOD CONDITION, clean with soft top and tonneau cover. Offers. 383-2433 between 7-9 p.m.

1966 AUSTIN 1100, TACH, REPCO exhaust, excellent condition, $1,100 or offers. 477-2641.

1961 TR3 ROADSTER. GOOD CONdition. $600 or best offer. 658-5737 or 658-5013. 5255 Parker Ave.

1960 DAIMLER CONQUEST SEDAN unique car for enthusiast. $600. Phone Duncan, 746-4260.

1962 3.8 MK II JAGUAR 4-SPEED, standard overdrive, excellent condition throughout. 656-4670.

1969½ M.G. MIDGET OWNED BY service station attendant, excellent condition. $1900 or offers. 382-0688.

'66 M.G.B. ROADSTER, BLACK, wire wheels, radio, tuned up. Offers. 592-3467.

1965 DATSUN SPORTS CAR. NEW top, tires, battery; paint. 384-9624 after 5 p.m.

1964 MGB, GOOD CONDITION, new tires, wire wheels, radio, $1,400. Call 384-2953 after 5 p.m.

1961 JAGUAR SEDAN 3.8 LITRES Mark II. Phone 652-2782 after 6 p.m.

1958 M.G.A. 1500, EXCELLENT condition, soft top, radio, new paint, clutch, $750. 658-8380.

M.G.T. D 1952, GOOD RUNNING order. Good condition, must sell. Call after 5 p.m., 478-2884.

1962 ALPINE ROADSTER
New clutch, brakes, $495. 592-3131

1966 TR 4A IRS. MUST SELL Leaving town. $1600. Phone 386-1509.

'63 AUSTIN-HEALEY 3000. GOOD condition $1,500 or offers. 592-6110.

ROVER 2000, 1966, 43,000 MILES. Offers. Phone evenings. 386-1975.

1962 M.G. MIDGET, GOOD CONdition, $650. 383-4392.

1965 MG MIDGET, $975. 385-2947, Jerry.

1963 TR3, GOOD CONDITION, $850. 385-9664.

154 TRUCKS AND BUSES

NATIONAL DODGE

THE ISLAND'S DODGE
TRUCK CENTRE

1970 DODGE
Tradesman Van. Automatic transmission. High performance 6 cylinder, fully equipped.
Regular list $3549
SAVE $502

NOW ONLY $3047

1970 DODGE Pickup
¾-Ton long wide box. Equipped for camper. V-8 4-speed, heavy duty.
Regular list $3959
SAVE $614

NOW ONLY $3345

1963 JEEP J-300
4-Wheel drive. A rugged heavy duty truck.
NOW ONLY $1595

Trades Welcome

Do you need
a new truck?

Call
MARSHALL MURRAY

He has the DODGE
to do the job

All sizes vans to
diesels

NATIONAL
CHRYSLER DODGE
819 Yates St. 384-8174

64 Chev. ¾-ton pickup	$1295
65 Willy's panel with windows	$ 895
65 I.H.C. ½-ton V-8, panel	$895
65 I.H.C. Travelall	$1395
66 Buick convertible	$1695
New 10½ ft. Camper with all de luxe extras	$2344
International Harvester	
517 Herald St.	388-5508

1967 FORD ¾-ton pickup, long wheel base, 4-speed, V-8.

1965 INT. ¾-TTon pickup, V-8, p.s., p.b., 4-speed, positraction with Galaxie canopy.

GEORGE ENG TRUCK SALES
940 Hillside 385-3054

FOR SALE: CHEAP 1963 Ford 4-door, AT., Good, $445; 1964 Ford pickup, $595; 1961 Ford F-600, Tilt cab, dump, offers; 1964 Falcon 2-door, $495; 1965 I.H.C. 4x4 4-door pickup, $1295; 1965 Chev. Econoline panel, $695; 1964 Chev. panel 1-ton, $495; 1957 I.H.C. flat deck, Hy Tilt gate, $795. 2644 Quadra. Open 9 a.m.-9 p.m.

1964 FARGO HALF TON, EXCELlent condition, large box, $995, phone 477-6673 after 5 p.m.

154 TRUCKS AND BUSES

PETER POLLEN
FORD

"Victoria's Truck
Sales Leader"

present

SPRING SAVINGS

Stock No. 155
1970 FORD ½-ton styleside pickup. Candy Apple Red with matching interior. 360, V-8 engine, Ranger package. Rear step bumper, amp. meter and oil pressure gauges, automatic transmission, chrome swing back mirrors, push button radio, dual horns, power steering, heavy duty springs and tires, undersealed.
Reg. Retail $4386
SAVE $700

NOW $3686

Stock No. 231
1970 FORD ¾-ton styleside pickup, 360 V-8 engine, Ranger package. Tool storage box, automatic transmission, limited slip rear axle, power disc brakes. Push button radio, 55 amp. alternator, extra fuel tank, power steering, heavy duty springs, camper special package, heavy duty tires, undersealed.
Reg. Retail $5146
SAVE $800

NOW $4346

BUDGET
your purchase
with
FORD MOTOR
COMPANY CREDIT

PETER POLLEN
FORD
1060 Yates St. 384-1144
Open 'til 9 p.m.

PACIFIC GMC LTD.
FLEET TRADES

50 Top Quality Used Trucks

½ - ¾ Ton Pickups
'62 Chev 8' W-side. Runs fine, body scrufty $695.
'64 Dodge 8' W-side. Runs well. Reduced to $795.
'65 GM 8' Stepside. 292 motor. Excellent condition $1150.
'65 Merc 8' W-side. Looks new. Good tires. Excel. cond. $1295.
'66 Chev 8' W-side. Showroom cleam. Two tone $1595.
'68 Merc X-water brd. Foreman's truck. Clean $1750.
'64 GM ¾ ton. 292 4-speed ex-Gov. Good $795
'68 GM ¾ ton. 4-Speed. Spanking cond. Ideal for camper $2050.

Panels
Six '66 GMC panels. Excellent cond. From $1095.
'66 GMC 1-ton panels, some V-8's from $1195.

4-Wheel Drive
'66 GM ¾ ton panel, side windows, hubs, winch ideal crummy $2295.
'66 GM ¾ ton pickup. 8' - W-side. V-8, 4-speed, no-spin 17" tires. 34,500 miles. excel shape $2200.
'68 Jeep Station Wagon. V-6 warn hubs. Really clean $2395.

6 Complete Vans
'61 Chev. 3½ ton 15' van $1495.
5 — '64 — '66 GM 12' and 14' vans. Immaculate, some roll-up doors, from $1995.

11 Heavy-duties, Including
'55 Int. R225 tractor complete, air, good $995.
2 — '59 Int. 3½ ton. 175" W-base. Good rubber from $595.
'65 Dodge 3½ ton long w.b. V-8 squarenose $2350.

Tandem
'65 Chev 80. 14 ft. box and hoist 409 V-8 11,000 lb. front 34,000 lb rear axle, air. 10 new recaps. Recond. $8250.
'67 GM 366 V-8. 175" W-base. Recond. Top tires $7500.
'67 GMC JM 8700 478 V-6 16,000 lb front and 34,000 lb rear axle, 12 yd box, full air, excel cond. $9500.

PACIFIC GMC LTD.
2410 E. Broadway
Vancouver
255-1111

SPECIAL
Stock No. 3527
1970 CHEVROLET ½-ton pickup. Long w

162 AUTO REPAIRS, SERVICE AND TOWING

VOLKSWAGEN PARTS and Repairs available at BAVARIAN AUTO LTD. Govt. and Herald 386-1515

TRANSWILL AUTOMATIC TRANSmission specialists, 384-2851. Rebuilt auto transmissions from $69.95; tuneups from $11.95.

JUNK CARS — $7 PAID FOR most complete big ones at yard, $2 paid. We haul away. 382-9395.

OLD CARS TOWED AWAY, $2 paid for most complete large cars, others reasonable. 478-3844 anytime.

166 CARS AND TRUCKS WANTED

Trade Up or Down

at

SUBURBAN MOTORS

386-6131

Call

LES or TOM

anytime

C—A—S—H
or
TRADE DOWN

Top dollar for your clean late model car.

CORNELL CHEVROLET
3050 Douglas 385-5777
Open 'till 9 p.m.

HIGH VOLUME SALES

Enable us to pay you more for your clean car.
Contact:

NORM BLACKMORE
PETER POLLEN FORD
1060 Yates St. 384-1144
Open Until 9 p.m.

Good, Clean
CARS AND TRUCKS
WANTED
Cash in 5 Minutes

— PLIMLEY —
1010 Yates St.

WE BUY
CARS FOR CASH
SPEEDWAY MOTORS
971 YATES STREET

$ $ WE PAY MORE $ $
FOR SPORT CARS AND IMPORTS
CONTACT PAT DELANEY
BRIAN HOLLEY MOTORS
3319 Douglas St. 384-1161

SELLING? CASH OR CONSIGN SEE ART'S CAR SALES, BURNSIDE AT HARRIET. 383-8302.

CASH OR CONSIGN, CLEAN CARS. HOUSTON MOTORS
854 Pandora St. 384-6713

168 CAMPERS AND TRAILERS

—SPECIALS—
From
TRAVELAIRE

1—only (new) 1900 complete with every convenience $3850

2—only (new) 1500 Basic with brakes $1995

Furnace Model $2095

1—only (new) 1400 with brakes $1850

ALSO SEE THE FABULOUS NEW 1700 FOR 1970 at

COASTLINE TRAILER CENTRE

AND
LET TRAVELAIRE GET YOU THERE

642 Burnside 388-6021

LOOKING FOR A GOOD USED TRAILER? ? ?

COMPARE THESE OUTSTANDING VALUES

69 — 19½' SCAMPER — like new, fully self-contained $3900
17' 69 ERIN, fully self contained $3100
67 HOLIDAY, 17 ft., toilet, fridge, sleeps 6 $2195
67 RAMBLER, 17', toilet, sleeps 6, beautiful shape $1795
16' 1961 ARISTOCRAT, fridge, toilet, heater $1750
65 GLENDETTE, 14' $1395
65 KENSKILL, brakes, heater w-w carpet $1695
14' CITATION and 13' ESTA VILLA priced at $1,295 and $1,150 respectively.

Before you buy any new trailer compare the 1970 SCAMPERS AND SHASTAS, as well as the sensational, all fibreglass BOLER, that any car can pull.

Now in stock, SPORTSCRAFT hardtop tent trailers.

PURVIS FLACK TRAILER SALES LTD.
1915 QUADRA, across from the curling rink . . . Phone 382-3522.
Easy Terms . . . Trades Welcome.

NOW IN
all new stock of Fleetcraft and Kenskill Travel Trailer Camper coaches 8' to 11'

MOBILE HOMES

See our display of new floor plans of top quality coaches — reasonably priced.

GORDON'S MOBILE SALES
ISLAND HIGHWAY, 3 MI. S. LADYSMITH
(Westdowne Rd.)

SEAGULL — CAVEMAN CAMPERS

Mobilcraft Trailers
Division of Dominion Motors Ltd.

USED CANOPIES FROM $225

9½ CAVEMAN camper chemical toilet, 75 lb. ice box, 3 burner stove-oven, blower fan.
WAS $2430 NOW $2230
1812 DOUGLAS 385-5012

14 FT. RAN DEL. LIKE NEW. Sleeps 6. Low profile. Good clearance. Electric brakes. 1970 license and inspection. Sticker. Government approved running lights. 3-way lighting system. L.P.G. stove and heater, large fridge, de luxe upholstery, abundant storage space, emergency toilet. $1700. 478-6086.

ARKANA TRAILERS
Announcing the new Tripmaster Camper, fibreglass and polyurethane foam. 9' and 10'6" campers.
Cyclos Manufacturing
4099 Tuxedo Drive 479-1446
Evenings 478-3582 or 477-2539

FENNELL'S
TRAILER SUPPLIES
PARTS — PROPANE — REPAIRS
GALAXIE CAMPERS
6459 Pat Bay Hwy. 652-2511

WANTED TO RENT 12' TO 14' travel trailer or hard top tent trailer for last two weeks of July. 384-2249.

168 CAMPERS AND TRAILERS

S. J. PEDEN LTD.

VANGUARD
CAMPERS—TRAILERS

Come and see our CAMPER and TRAILER SHOW featuring all the new 1970 models by VANGUARD. Place your order now for pickup at your convenience.

TRADE-IN SPECIALS

PRICES SLASHED ON OUR STOCK OF CLEAN USED UNITS. TAKE ADVANTAGE OF THESE SAVINGS AND BUY NOW.

8' 6" Pyramid Camper with 48" cabover, 3 burner hotplate, ice box, propane, 110 and 12 volt lighting and 3 permanently mounted de luxe jacks.
SLASHED TO $1275

'66 16' Golden Falcon Trailer. Sleeps six, with propane fridge and brakes. Very clean.
SLASHED TO $1500

'67 15' Aristocrat Lo Liner Trailer. Sleeps five, with oven, portable toilet, electric brakes and propane, 110 and 12 volt light.
SLASHED TO $1795

TRAILER SUPPLIES

BUILD
A CAMPER, TRAILER OR CANOPY TOP
Parts, Plans and Aluminum stocked.
BUMPERS AND APPLIANCES INSTALLED — REPAIRS

S. J. PEDEN LTD.
2855 Quesnel St. 386-3464

24' TERRY
TRAVEL TRAILER

Ceiling and floors 3" insulation—walls 2"—2 7-gal. propane tanks — 70-amp. battery—air compressor. 23,000 BTU ducted furnace with blower, bath tub with shower, eye-level oven, 30 gal. water and 30 gal. holding tank. Comes complete. No extras except air conditioner. Full price only $5,950. Terms if required. In stock 16', 18', 20', 2', 24'.

MULLINS MARINE SALES LTD.
(Trailer Div.)
925 Yates St. 382-4515

TRAVELAIRE
NOW IN STOCK
THE ALL NEW TRAVELAIRE TENT Trailers.
This is a spring loaded hardtop beauty complete with kitchen and sleeps six.
SEE IT TODAY.
at
COASTLINE TRAILER CENTRE

AND
LET TRAVELAIRE GET YOU THERE

642 Burnside 388-6021

RAN DELL 1970 TRAILERS

15 ft. standard, brakes $2025
15 ft. toilet model $2160
15 ft. toilet model, 6 sleeper $2190
17½ ft. shower model $3420

CAMPERS

9 ft. 2 sleeper, no over-cab $1190
8½ ft. Rear side dinette $1655

USED

10½ ft. chassis mounted $2550
13 ft. chassis mounted model $4000

DOGWOOD TRAILER SALES
PARTS — PROPANE — RENTALS
TRAILERS — 478-6841 — CAMPERS
Highway No. 1 and Millstream Rd.

ARKANA TRAILERS
SPECIAL
2 only Demonstrators, 9 ft. fibreglassed Tripmaster camper.
Cyclos Manufacturing
4099 Tuxedo Drive 479-1446
Evenings 478-3582 or 477-2539

CANADIAN MOTOR HOMES
Empress by HaiCo
Sizes 18', 22', 24', and 27'
Dealer—Goldstream Estates Ltd.
974 Goldstream Ave., Hwy. 1-A
(Langford) Victoria, 478-5812

2 TRAILERS USED FOR HAULing truck canopys, boats, etc. One hauls 6 and one hauls 12. Reasonable for quick sale. Call John, 382-1013, or 382-0356.

ATTENTION CAMPER OWNERS
Auxiliary gas tanks (30 gallons), $127; rear bumpers, $45; front spare tire mount, $21.95. Oak Bay Texaco, 1990 Oak Bay Ave. 385-4532.

SECURITY CAMPERS
Winnebago Motor Homes
MORRIS
TRAILERS AND CAMPERS
DOUGLAS AT BURNSIDE 385-2532

SWAP 1968 19 FT. SELFcontained travel trailer for older 2 bedroom 10 ft. wide or 8. Apply L. Heinrsch, Canadian Crest Trailer Court, 6 p.m. to 9 p.m.

SLUMBER QUEEN cab-over camper, with furnace, stove, toilet, $1895.
VICTORIA JEEP
Hillside at Rock Bay Ave.

1968 FORD ½ TON, 25,000 MILES, plus Security Mountaineer camper with boat rack. 743-2814 most evenings.

17' TRAVEL TRAILER $2000. 10'x45' ATCO trailer, kitchen-diner, deep freeze, pressure system, storage room; $6,000. 478-5884.

AIRSTREAM TRAILER 30' INTERnational double bed model 1967 complete with Reese hitch and awning. Phone 658-8394.

8 BY 35 FT. GENERAL TRAILER. VERY GOOD CONDITION. FULLY FURNISHED, $2,950. ANXIOUS TO SELL. 748-9738 DUNCAN.

TENT TRAILER FOR SALE $275. Camper for rent. 478-3080 after 6 p.m.

WIND UP HARDTOP TRAILER, sets up in 1 minute. Spare wheel. 386-7841.

FORD'S CAMPER AND TRAILER
Custom Built Campers
Call us at 478-5815

DE LUXE TENT TRAILER. GOOD condition, $300 or best offer. 384-1490.

13-FT. TRAVEL TRAILER, SLEEPS 4, light, sink, stove, etc. $395. 478-1674.

1969 14' SECURITY TRAVEL trailer, never been used, $1500. 479-7313 after 5 p.m.

17'6" TRAILER. EXCELLENT condition, heater, cooler and stove. $1400. 478-2706.

1968 19½' SCAMPER. COMpletely self-contained. As new. Phone 592-1891, after 5 p.m.

FOR SALE: NEW DE LUXE canopy, price $300, size 3'x6'x8'2½". 915 Easter Rd.

FOR RENT. 16 FT. TRAVEL trailer, $35 weekly. Easily towed. 385-2620.

22' TRAILER, SELF-CONTAINED, '66 Citation, excellent condition. 383-6006.

1965 GLENDETTE 17 COMPLETE, electric brakes, $2,400. 386-2800. Hitch Miller.

HARDTOP TENT TRAILER, FOAM mattress, camp kitchen, $250. 478-6181.

WANTED: USED TRAILER parts, windows, vents, lights and propane equipment. Sinks. 382-9452.

16' SHASTA 1964. LIKE NEW. Self-contained, $1,500 or offers. 656-3268.

16 FT. KENSKILL, SELF-CONtained, 383-1765.

1969 TRUCK CANOPY, LIKE NEW, $300. Phone for particulars. 642-3297.

8' CAMPER FOR SALE. 383-6145

FOR RENT: 16' TRAVEL trailer, $35 week. Sleeps 4. 658-5546.

BOX TRAILERS 4x8, 4x6. AL'S 214 Dundas, 383-8233.

16' TRAILER FOR RENT, $35 PER week. 382-2866.

10 FT. CAMPER
656-4471

168 CAMPERS AND TRAILERS

BOB'S TRAILER SALES

If it's a KNIGHT mobile home, it's custom built to your satisfaction.

See soon the 12'x68' 2 bedroom unit with utility room, dining-room, large living room and beautiful furniture.

FOUR SEASONS and LAMPLIGHTER in 12'x48', 12'x64', 1, 2 and 3 bed.

Spaces for all our homes.

24 ft. PROWLER twin bed model $5495

ARISTOCRATS 16'—22' in stock. 8 and 10 ft. Campers.

386-3623 — 478-4979

COMPARE!

TOTEM TRAILER SALES
(Opp. PEOPLE'S TRADING POST)

12'x64' SAFEWAY manor with utility room.
$12,700

12'x64' SAFEWAY with utility room
$11,700

12'x52' SAFEWAY Duchess with de luxe furniture.
$9,000

SPACES AVAILABLE FOR MOBILE HOMES
478-1041 or 384-8791 Eves.

$13,900
OPEN HOUSE
Sat., April 25
10a.m. to 5 p.m.
10'x55' Trailer Home and 60'x180' lot
In Country — 1 block from Florence Lake. 8'x20' addition needs finishing. Nice quiet area. 1096 Shaw Rd — turn off Trans Canada, right on Brock Ave. to Florence Lake Rd. to Shaw Rd.
479-6127

GLENKEY
MOBILE HOMES
LTD.

Park Space Available
With Every Home!
Hillside and Douglas
385-2491 or 383-5505

GORDON'S MOBILE SALES LOT 3 Island Hwy 1 mi. North of Mill Bay. "Nashua" "New Moon", "Olympian", Specials superb Canadian 12x60 "Crestwood" 2 bdrm. "Skyline" 12x44 carpeted and furnished set up as low as $6,995. Easy 7-10 yr. financing. Park space and $2200 lots available. Phone Bob or Vicki, 743-2533. Open eves. and weekends.

LOOKING FOR PERMANENT mobile home site? Ideal family or retirement location. This new waterfront park has all facilities, electrical, sewer connections, telephone, excellent salmon fishing, boat moorage. Only 25 minutes from downtown Victoria at Pedder Bay in Metchosin. 478-2268.

MOBILE HOME SPACES!
Available in small, select adult park. Do you want to be nearer Victoria? We're only 8 miles from City Centre. For further information call 478-1041, 10-5 p.m. or 384-8791, 6-10.

MUST SELL 1969 12X50 FULLY furnished mobile home. Excellent condition. $7,650 or best offer. 479-2273.

LARGE TRAILER SPACE AVAILable. 7111 West Coast Rd., Sooke. 384-0857.

12X50 1967 PARKWOOD. FULLY furnished 2 bedrooms. $7,500. 478-6961.

SOOKE TRAILER PARK. 7021 Grant Rd. $30. 642-3173, 642-3567.

178 SUMMER RESORTS

RESPONSIBLE YOUNG FAMILY would like cottage at Shawnigan for July 26 to August 8. 388-6309.

181 TOURIST ACCOMMODATION

OAK BAY, 3-ROOM SUITE AND bed-sitting room. Private baths, kitchens, near beach, shops, bus at door. By day or week. 383-5411.

185 CONVALESCENT AND REST HOMES

GLENGARRY REST HOME
Semi-Private and Private, downstairs in Glengarry Private Hospital. Wired for Cable TV and phone. Dining room or tray service, quiet, modern, outstanding care. Intercom.
For Details 382-7322 or 382-2012
Glengarry Private Hospital
1780 Fairfield Rd.

VACANCY FOR ELDERLY people, under new management, Twin Oaks Guest Home, Oak Bay, near park and beach. 385-4526.

VACANCY IN SMALL REST home where guests are a family. Well planned meals and kindly care. 386-6613.

LOVING CARE FOR MOTHER OR Father in a small private rest home in Fairfield, close to parks. Call Mrs. Mack, 383-9315.

NICE SUNNY ROOM, MAIN floor for lady, 24 hour supervisor. 384-1750.

FLORAL LODGE. 2 PRIVATE rooms for elderly lady or gentleman. 652-3387.

VACANCY FOR ELDERLY LADY or gentlemen, fine accommodation, excellent food. 384-3942.

190 ROOM AND BOARD

COMFORTABLE RESIDENCE FOR retired gentlefolk in Glenshiel Hotel, Elevator. Full hotel service, 3 meals and afternoon tea. Close to downtown and Beacon Hill Park. Please phone 383-4164.

1 ROOM FOR 2 SHARING AND 1 single room available in a boarding home on Langford St. T.V., stereo and library in lounge. Young working men and students welcome. 385-7883.

SPACIOUS UNFURNISHED SUITE, no steps, in private home for elderly couple with own furniture wishing to avoid household chores and cooking, $300 including meals and service. 592-9103.

FOR MEN. SEPARATE ENtrance, bath and TV lounge. Laundry facilities. Near UVic, buses and shopping centre. 592-7989 after 5 p.m.

ROOM AND BOARD WITH HOME privileges in good quiet home, to retired lady. Must be congenial, non-drinker, and non-smoker. References. $150 a month. 385-0257.

BRIGHT FRONT SUITE WITH private bathroom and balcony. Rockland Ave. Complete room and board plus extras. Elderly couple or singles. 385-3858.

BEST PART OF FAIRFIELD, comfortable well-heated room, excellent meals, all the comforts of home, for elderly people. 383-7797.

BEAUTIFUL BRIGHT UPSTAIRS room with own entrance and phone. Control own electric heat. Board included. Phone 479-2168.

GOOD ROOM AND BOARD. Working man. Hillside area. Phone 383-3963.

FOR WORKING MEN.
386-1657.

190 ROOM AND BOARD

ROOM AND BOARD IN PRIVATE home for retired gentleman, close to bus. 385-8401.

ROOM AND BOARD, FOR BUSInessman, near Oak Bay Marina, 384-7014.

PRIVATE HOME; OAK BAY centre, quiet surroundings, cat lovers, non-smokers. 383-6285.

STUDENTS. SHARE LARGE TWIN room, 2 meals, 1 mile U-Vic 477-4462.

COMFORTABLE ROOMS, BRIGHT spacious dining-room, home cooked meals. Reasonable rates. 386-6903.

GOOD ROOM AND BOARD FOR young man or woman. Shelbourne-Hillside. 592-6559.

ROOM AND BOARD, GIRLS ONLY, May 1st. 385-4367 or 385-7922.

ROOM AND BOARD. SINGLES and couples. Phone 385-2753.

GOOD ENGLISH COOKING, TV lounge, use of library. 386-8520.

GOOD FOOD
128 MONTREAL — 388-8067

ROOM AND BOARD, LADIES only. 386-0350.

193 ROOMS TO RENT

ACCOMMODATION FOR 2 QUIET business or U-Vic girls. (20's) 385-4520.

BED AND BREAKFAST
Minimum single., $4. Weekly prices. Roccabella, 777 Blanshard. 385-9030.

NICE FURNISHED SLEEPING room, close in, Johnson Street. 384-4077, week or month.

SHARE MY HOME WITH WORKing lady. Gorge area. Phone 384-1669.

LARGE FURNISHED ROOM, newly finished suitable for 2, $60. Apply 1001 North Park.

ROOMS FOR RENT. MEN ONLY. Community kitchen, carport, TV, 1353 Pandora, 383-8859.

GIRL TO SHARE HOUSE. FOR information phone 383-4706.

1 SINGLE ROOM NEAR UNIVERsity. Phone 477-5033.

ONE LARGE ROOM FOR MAN, $40. 385-4755.

ROOM FOR RENT.
385-6342.

GIRL TO SHARE HOUSE. FOR information phone 383-4706.

197 HOUSEKEEPING ROOMS TO RENT

2512 DOUGLAS STREET
Furnished, well heated, housekeeping rooms. Would suit old age pensioners. Rent $50. per month. To view contact Resident Caretaker, Suite No. 4, 384-5830.
A. Bernard & Co. Ltd.
655 Fort Street 384-9335

RITZ HOTEL
Across from Safeway and Eaton's Housekeeping rms.—small suites. By day, week or month. TV lounge, and elevator service. Reasonable rates.
710 FORT 383-1021

LARGE RUMPUS ROOM, AND kitchenette, fireplace, fully furnished, all found, private entrance, suit young working person. $75 per month. Gorge-Tillicum area. 382-3653.

SCOTT APARTMENTS
Extra large LHK rooms for middle-aged or elderly tenants. Hot and cold water, gas ranges, cablevision all rooms. 2659 Douglas 382-1221.

MARRIED PENSIONERS WISHING to share home with owners. Small duties and large sunny bedroom, $120. In Oak Bay area near shopping centre. 386-0710 before 2 p.m. weekdays and all weekend.

NICELY FURNISHED INDIvidual rooms in private house. Cablevision, kitchen and laundry facilities. Own dishes given: $60 a month. 3065 Washington. 386-3995.

FOR RENT: HOUSEKEEPING room $45 per month. Pensioner. Non-drinker preferred. 536 Cecelia Road, 385-1200.

LANGFORD, NEW 3-ROOM SUITE, fridge and stove, immediate possession. No pets or children. Apply 1075 Goldstream or 478-1024.

ROOM AND KITCHENETTE, newly decorated, automatic hot water, oil heat, pensioner, $45. 910 Market Street.

2 BRIGHT ROOMS, FURNISHED, heat, light included. Fridge, stove, sink, $65. Lady only. 1192 Fort. Mrs. Thompson, 382-1551.

2-ROOM SUITE, GAS STOVE, private bath, $60. Pensioner only. 385-8906.

MIDDLE-AGED MEN ONLY, Fairfield, $30 a month. 385-3775, 5-7 p.m.

HOUSEKEEPING ROOM. AUTOmatic heat. 383-6675. 2811 Dowler Place.

FURNISHED HOUSEKEEPING room, working man, non-drinker. 735 Queens.

FURNISHED ROOM WITH kitchenette, near St. Joseph's, $55. Utilities included. 388-9228.

FURNISHED ROOM, HOT PLATE, fridge, all found. Middle-age business man. $65. 385-6451.

LARGE, CLEAN FURNISHED 2 rooms, gentleman only. 386-1084 after 5 p.m.

FURNISHED WITH KITCHENette, $75, close to bus. 1349 Grant. 382-9868.

ONE ROOM, BEACON HILL, fridge, cooking, prefer female. 477-2853.

FURNISHED ROOM WITH KITchen privileges, working lady. 382-1869 4-8 p.m.

2830 QUADRA ST. CLOSE IN. 2 rooms and kitchenette. 2 persons. $65.

$60. FURNISHED SUITE, PRIvate bath and kitchen, near town. 382-0734.

FURNISHED HOUSEKEEPING room. Linen supplied. Gent only. Phone 388-6186.

FOR LADY—ON MAIN FLOOR Jubilee district. $60. 382-8897.

LIGHT HOUSEKEEPING TO rent, 127 Menzies St.

UPPER SINGLE ROOM, MAN only, now or May 1st, $35. 382-6489.

23 MENZIES STREET, CLEAN room, all found, $45. 479-7466.

FURNISHED, CLOSE IN, ALL found, $35. Gentlemen. 382-4946.

CLEAN, BRIGHT, ALL FOUND, share bathroom, $40. 477-4525.

FURNISHED, QUIET, FRIDGE, parking, $35. 383-9226, 738 Discovery.

1012 RICHARDSON, ROOM FOR quiet man. 384-0120 after 10 a.m.

CLEAN, OWN SINK, ALL FOUND, 1007 Johnson.

CLEAN ROOM, $40 A MONTH, men only. 921 Pandora, 385-9090.

200 APARTMENTS TO RENT, UNFURNISHED

COMPARE THIS SUPERIOR VALUE BEFORE YOU DECIDE ON A SUITE

SKYLINE GORGE APARTMENTS
2925 QU'APPELLE

Lovely views overlooking the Gorge Waterways.

—Wall-to-wall carpets
—Colored appliances
—Balconies
—Extra spacious closets
—Silent elevator
—Controlled entrance
—Resident manager

One bedroom suite at $135
Two bedroom suite at $155

BROWN BROS. AGENCIES
1125 BLANSHARD ST.
385-8771 ANYTIME

Free transportation provided if required. We guarantee no rent increase for one year.

$75.00. BACHELOR SUITE. SUITable mature working or retired lady. Quiet close to town. Parliament Buildings, Beacon Hill Park. Stove and fridge supplied. Phone 383-5519 after 6 p.m.

1-BEDROOM SUITE ON BURdett. Quiet mature lady or couple, no pets. 384-4416.

MAY 1ST. 1-BEDROOM APARTment, $110. Near St. Joseph's Hospital. 386-0297.

2-BEDROOM SUITE, UTILITIES included. Reasonable. Esquimalt area. 383-8700 after 6 p.m.

200 APARTMENTS TO RENT, UNFURNISHED

P. R. BROWN
P. R. BROWN RENTALS

BURDETT MANOR
1065 Burdett Ave.

Recently opened with a few choice 1-bdrm suites still available.
—FREE HYDRO
—FREE LAUNDRY FACILITIES
—FREE ELECTRIC HEAT
—FREE UNCOVERED PARKING

Rates: One-bdrm suites from $139.

Managers are in attendance to show you these suites or if you prefer, call the rental agents at this office.

— P.R.B. —

VILLA ROYALE
964 Heywood Ave.

A few 1 and 2-bdrm suites left in this gracious apartment bordering Beacon Hill Park. Feautred are the usual amenities plus:
—GUEST SUITE
—HYDRO-THERMAL POOL
—SAUNA ROOMS
—HOBBY AREAS
—OBSERVATION LOUNGE

Rentals: from $128 for 1-bdrm suites, from $165 for 2-bdrm suites.

Call the resident-manager, Mr. K. Code at 383-9393 or the rental agents to view these premium suites.

—P.R.B.—

HAMPSHIRE HOUSE
1159 Beach Dr.

Luxurious 1 and 2-bdrm Seafront Suites available in this lovely apartment overlooking the Gulf Islands.
Rentals from $225 per mo.

For appointment to view these spacious accommodation, please call the resident-managers, Mr. and Mrs. J. Collins at 386-6222 or contact rental agents:

P. R. BROWN & SONS LTD.
762 Fort St. 385-3435

BEST VALUE
BEST VALUE
BEST VALUE

SEEING IS BELIEVING

TRULY THE BEST RENTAL VALUE IN VICTORIA

RECENTLY COMPLETED

HARBOUR VIEW MANOR
925 ESQUIMALT RD.

OPEN FOR VIEWING
9 A.M. to 9 P.M.

BEAUTIFUL PANORAMIC VIEWS OVER VICTORIA HARBOUR AND OLYMPIC RANGE.

YOU MUST SEE THESE VIEWS AND THE SIZE OF THESE SUITES TO APPRECIATE THEM.

WALL TO WALL CARPETS
SPACIOUS DINING ROOMS WITH BLACK CHANDELIERS
COLOURED APPLIANCES
SILENT ELEVATOR
CONTROLLED ENTRANCE
LARGE BALCONIES
LARGE VANITY BATHROOMS
LARGE WORKSHOP
ATTRACTIVELY FURNISHED GUEST ROOM
FREE OPEN PARKING
EXCELLENT CENTRAL LOCATION

ONE BEDROOM SUITES FROM $128
TWO BEDROOM SUITES FROM $155

CONGENIAL RESIDENT MANAGERS
MR. AND MRS. FRED FAUNCH

BEFORE YOU DECIDE ON AN APARTMENT LOOK AT THESE — YOU OWE IT TO YOURSELF.

BROWN BROS. AGENCIES
1125 BLANSHARD ST.
385-8771 ANYTIME

GRENADIER MANOR

1537 BELCHER AVE.

On a nice quiet street. You must see these spacious suites with rentals below market value. Featuring:

Wall-to-wall carpets
Spacious kitchens with coloured appliances
Balconies
Elevator
Intercom controlled entrance
Congenial resident manager
Free laundry facilities on every floor
Free open parking

One bedroom suites from $127
Two bedroom suites from $150

We will be pleased to pick you up and show you through these luxury suites.

BROWN BROS. AGENCIES
1125 BLANSHARD ST.
385-8771 ANYTIME

OPEN FOR VIEWING
9 A.M. TO 9 P.M.

WOODRIDGE MANOR
2230 CADBORO BAY RD.

Excellent Oak Bay location.
FEATURING
—Wall-to-Wall carpets.
—Coloured Appliances.
—Spacious Rooms.
—Laundry Facilities.
—Elevator.
—Controlled Entrance.

One bedroom suites from $130.00.

BROWN BROS. AGENCIES
1125 BLANSHARD ST.
385-8771

I'M MRS. LEE. MY HUSBAND and I are resident managers of the VALENCIA. This beautiful, brand new apartment is superbly located adjoining Beacon Hill Park and only two blocks from waterfront. We are close to everything, but, and this is important, our street is quiet. Of course we have wall-to-wall carpet, very excellent soundproofing, elevator, controlled entrance, free cablevision, free parking, balconies, colored appliances and drapes. Will you come and see our spacious sparkling new suites?

Open House
Every Afternoon
660 Niagara St. 386-2843

BUILDERS AND DEVELOPERS

IN ESQUIMALT, 2-BEDROOM apartment in 5-year-old block. Cablevision and heat included. $125. May 1st. Adults only. Phone 385-6598.

NEAR PARLIAMENT BUILDINGS; bachelor $100, one bedroom from $125, two bedrooms $145 and small child welcomed. 430 Michigan. 382-3538.

1-BEDRM. $121 — 2-BEDRM. $144. Carpeted, elevator, walking distance to town — 1 child considered. 386-9872, 384-1622.

ESQUIMALT, NEAR DOCKYARD and Naden, 2 large room suite. Fridge, stove, water, washing facilities included. $75. 382-9995.

NEW DE LUXE, VIEW, 1 BEDroom, 30" range, wall to wall, cablevision, etc. Near golf and Naden. $115. 382-4946.

CLEARVIEW APTS., 1258 YATES $139. Large 2-bedroom suite. Cable TV, modern conveniences. 386-1961, 384-7785.

SELF-CONTAINED 3-ROOM suite, upstairs, $75 month. 2013 Oak Bay Ave. 388-9580. Middle age person preferred.

$88. ONE BEDROOM. FULLY modern, adults only. No pets. Available May 1. Nor Garden Court, Sidney. 656-3612.

SUMMER RATES come into effect immediately. De luxe apartment, 1 bedroom, 5 only left. Call 1417 Harrison St.

200 APARTMENTS TO RENT UNFURNISHED

OAK BAY
BRAND NEW
WINCHESTER COURT
1063 Foul Bay Road

"The Building with the Courtyard Entrance"
—92 de luxe, extra spacious and bright suites.
—Quality wall-to-wall carpeting.
—Superior sound proofing (concrete floors).
—Sauna room, workshop, recreation room.
—Quick clean electric heat.
—Cablevision.
—De luxe walnut kitchen cabinets.
—Feature wallpaper and crystal chandelier.
—Built-in china shelves.
—Fibreglass drapes.
—Two elevators.
—Covered parking.
—Easy care cushion floor in kitchen and bathroom.
—Courteous, efficient resident managers.
—Prime Oak Bay location near all conveniences.

Studio from $115
One-bedroom from $125
Two-bedroom from $165

Call Mr. and Mrs. Bowlby, 382-5846, No. 223-1063 Foul Bay Road.

"THE BRODERICK MANOR"
One block from the most beautiful waterfront in the world; corner of Rithet and Menzies Street.

Bachelor Suite $118
One-bedroom $125
Two-bedroom $160

This large new building contains all the modern luxuries one could imagine, many more than the standard apartment on today's market. You owe it to yourself to check these bargain suites.
Manager—Mr. and Mrs. H. Rush—385-2559 — Suite 217, 500 Rithet St.

"THE ROYAL RICHMOND"
Near the Jubilee Hospital contains many outstanding features definitely making this building the best rental value in the area. All electricity cost included in rent.

One-bedroom $132
2—2-bedroom $172

Manager — Mr. K. Cummings— 383-2254 — Suite 201, 1720 Richmond Road.
PARK PACIFIC APARTMENTS LTD.

84 SUITES—NOW OPEN

MARINA PARK APARTMENTS
2000 White Birch Rd., Sidney

ON WATERFRONT
Shoal Harbor

Just North of Resthaven Hospital

1-bedroom suite, $135 to $185.

2-bedroom suite, $165 to $275.

Adults Only—No Pets

Resident Managers
MR. AND MRS. S. ARDEN
656-1616

BURNSIDE GARDENS

Children Welcome

2-bedroom suites

3-bedroom townhouses

Heat, water and cablevision, drapes, colored appliances. Washer and dryer in each suite. Close to bus, schools and shopping. No pets.

SPRING APTS. — 1260 Pembroke St. — 1-BR suite avail. May 1. $108 per month. Resident Manager—385-3882.

DINGLEY DELL APTS. — off Selkirk on Gorge waterfront, 2 BR suite avail. now. $140.00 per month. Resident Manager — 384-3989.

ARNISTON APTS — Pandora Ave. Modern 1 BR suite avail. May 1st. $110 per month.

CRANLEIGH HOUSE — 2184 Cadboro Bay Rd. — 2 BR suite avail. now $161 per month. Resident Manager — 592-9711.

BOORMAN INVESTMENT CO.
1111 GOVERNMENT STREET

1678 FORT STREET
ROYAL SOVEREIGN APTS.
FEATURING:
Larger than usual and well appointed suites. Wall-to-wall carpets or hardwood floors. Spacious observation room and sundeck overlooking the city together with sauna bath and showers. Hot water heating and all the amenities for modern living.
1-Bedroom at $125
To view contact Resident Caretaker or
A. Bernard and Co. Ltd.
655 Fort Street 384-9335

OAKLANDS MANOR
2797 Cedar Hill Rd.

High location with good view on Hillside near Simpsons-Sears. Bus service, shopping and golf course.
1 BEDROOM SUITES $125-145
2 BEDROOM SUITES $155
Large de luxe suites include: Controlled entrance, elevator, carpets, drapes, electric heat and cable TV.
Res. Manager. 383-4808 or 386-0266

1791 ROCKLAND
ROCKLAND HEIGHTS APTS.
De luxe apartments with every convenience for modern living.
2-Bedroom at $140
1-Bedroom at $130
To view contact Resident Caretaker — 388-6349
or
A. Bernard and Co. Ltd.
655 Fort Street 384-9335

CHATEAU ROCKLAND APARTMENTS
1025 LINDEN AVENUE

WALKING DISTANCE TO TOWN. New apartment in residential location, near bus and stores. 1-bedroom, $120. 2-bedroom, $147. 384-7849.

REDWOOD MANOR
430 CHESTER AVE.

New apartment, minutes from town in Fairfield area, with all modern features. Only a few 1-bedrooms available.

RESIDENT MANAGER
385-4083

CHALET APTS.
1465 FORT STREET
Bachelor and 1 bedrom suites. Available May 1, 1970. $105-$126. Including heat and hot water and cablevision.
CONTACT CARETAKER—386-9697
D. F. Hanley Agencies Ltd.

OAK BAY TOWERS. 1400 NEWport spacious modern 1 bedroom suite, elevator, cablevision, etc., bus at door. Immediate. $140. 383-0908 or Mears, Whyte and Gower Ltd. 385-7707.

GORGE TERRACE APTS.
250 GORGE RD. WEST

Available immediately 1-bedroom and studio apartments. Ideal location. All modern facilities. For details call 384-2632.

$125.00 OAK BAY AVENUE. 2-bedroom heated apartment, stove and fridge, large rooms. Fireplace. Close to bus and stores. Lease. Adults. C. N. Montague Co. 384-9318 or 386-2642.

GLENCAIRN APT.
477 SUPERIOR ST.
New building, ideal location, all amenities. 1 bedroom from $125, also 2-bedroom suites available. 592-2218.

WHY PAY TO PARK YOUR CAR at work? 1-bedroom suite 3 blocks to town, 1 block to hospital, 2 blocks to Beacon Hill Park. On bus stop. $105. 575 Vancouver Street.

TREMAINE APARTMENTS
FORT AND STANLEY
Quiet building, walking distance, 1 bedroom, $122.50. 592-2218.

2-BEDROOM, MAY 1ST, $140, ALL facilities included. Baby welcome, no pets. 382-0120.

A NEW 2-BEDROOM APARTMENT. Phone 385-0058 weekdays after 3. No children or pets.

SELF-CONTAINED ONE-BEDROOM suite. All utilities. Cook-Maplewood area. 386-0339.

BEL-AIR APARTMENTS. LOWER Cook, 1-bedroom suite. Adults. $110. 386-8057.

3 LARGE ROOMS, UPSTAIRS. $85. 1259 Johnson. 384-0950.

SEAVIEW, 1-BEDROOM BASEment suite. Vacant May 1. 592-6476.

BACHELOR SUITE. APPLY 906 Linden Avenue, Suite 1.

200 APARTMENTS TO RENT, UNFURNISHED

THE
PRINCESS PATRICIA

701 and 703 Esquimalt Rd.
View the Blue Pacific and Inner Harbour from our Spacious Suites

— GE Appliances
— Cablevision
— Lounge
— Sauna
— Controlled Entrance
— Intercom
— Sound proofing
— Resident manager
— Child 2 and under welcome.

AVAILABLE NOW
IMMEDIATE OCCUPANCY

1 Bedroom suites from $128

Inquiries — 9 a.m. - 8 p.m.
Phone 382-2223

LORD AND LADY SIMCOE
THE SIMCOES
"Victoria's Prestige Address"

1 OR 2-BEDROOM SUITES

One 3-bedroom suite $225
Available Now
Furnished or Unfurnished

VICTORIA'S LARGEST HEATED SWIMMING POOL AND SAUNA

—Washers and Dryers.
—Drapes.
—Sound proofing.
—Wall-to-wall carpet.
—Free outdoor parking.
—Recreation room, billiard table, etc.
—Lounge
—Residence Managers.
—Cablevision.
—Controlled entrances.

440-450 Simcoe Street
385-3111

RESERVE NOW FOR MAY OCCUPANCY
BOWKER MANOR
2233 Bowker Ave.

The newest apartment building in Oak Bay

—Short walk to Willows Beach, Jubilee Hospital and Foul Bay Shopping Centre
—Spacious suites
—Wall to wall carpets
—Coloured fixtures
—Elevator and controlled entrance
—Balconies — Resident Manager

FREE HYDRO

Bachelor Suites from $115
1 bedroom suites from $125
2 bedroom suites from $165

BROWN BROS. AGENCIES
1125 Blanshard St.
385-8771

NOW RENTING
CROFT HOUSE
128 CROFT
38 De Luxe Suites

INDIVIDUAL HEAT CONTROL
WALL-TO-WALL CARPETING
ELECTRIC KITCHEN,
FREE CABLEVISION
LAUNDRY FACILITIES
LARGE BALCONIES
EXCELLENT SOUND PROOFING
ELEVATOR
CONTROLLED ENTRANCE
CLOSE TO SEA AND PARK
1-BDRM. STE. FROM $128 TO $132
2-BDRM. STE. FROM $145 TO $165
FURNISHED SUITES AVAILABLE

RESIDENT MANAGER PHONE
383-

200 APARTMENTS TO RENT, UNFURNISHED

THE MARY STUART
1035 McCLURE
OPEN FOR VIEWING
EVERY AFTERNOON
Exceptionally large thoroughly sound-proof suites.

On a quiet street in a convenient Fairfield location.

All of the usual features of a quality modern apartment plus the extra spaciousness so seldom found in new buildings.

Mature adults only. No pets.

Still a good selection from $129 with one year guarantee of no increase.

Downtown Office, 388-6100
Resident Manager, 384-8223
Diamond Developments Ltd.

"ORCHARD HOUSE"

Victoria's Tallest Apt. Bldg.

22 storeys

RESERVE NOW!!

Live High in the sky or down to Earth
"Prestige living at its finest"

Open for Inquiries
On location 12 to 7 p.m.
647 Michigan Street
Phone 382-4650
If no answer
Call 383-9126.

Casa Del Mar and Casa Del Grande
Richmond Road near Fort

1-bedroom suites from $123.
2-bedroom suites from $150
In these handsome Spanish style blocks which feature free laundry on each floor, mail delivery to suites, wall-to-wall carpeting, extra soundproofing, controlled entrance, etc., plus most convenient location close to shopping, hospital and bus routes.
Call Resident Managers
385-4250
Builders and Developers

MOUNT EDWARD APTS.
1002 Vancouver St.
Excellent location within walking distance of downtown. Range and fridge included. Spacious rooms.
Bachelor suite from $95
One-bedroom suite from $115
Two-bedroom suite from $120
Furnished bachelor Suite at $120

For viewing and information call 385-8771.
BROWN BROS. ON BLANSHARD

TRUE VALUE
COMPARE OUR RENTS FOR REAL APARTMENT VALUE!
Top floor spacious 1-bedroom suites, $129. In brand new building. Elevator, carpets, drapes, free parking, cablevision, excellent shopping facility, bus stop at door.
OAK VIEW MANOR
3420 QUADRA
Inquire Suite A or 384-6218

Casa Del Rio
1535 Jubilee

Available now in this lovely year-old block located on a quiet street just a short walk to shops and bus.
2-bedroom at $157.
1-bedroom at $135 and $138
beautifully appointed, all modern conveniences.
Call Resident Manager
388-4574
Builders and Developers

Fair View Manor
505 Trutch St.

2-bedroom suites at $170, available, both with lovely view, with or without wall to wall carpet. This modern block within walking distance of town has free laundry facilities and mail delivery to suites, locked entrance, and many other advantages.
Resident Manager, 383-7977
Builders and Developers

CAMOSACK MANOR
1035 BELMONT AVE.
Victoria's newest and finest Hi-Rise available shortly — one only very large 2 bedroom — 2 bath corner suite and one large single bedroom suite. For rental information and appointment to view please call Capt. Duncan 386-0191.

QUADRA VILLA
QUADRA AT TOPAZ
Children Welcomed
May 1—sundeck. patio, drapes, cablevision, laundry, parking. 2-bedroom $149
Resident Manager, Ste. 2854, 382-0722

COLWOOD-LANGFORD AREA. Almost new large 2-bedroom, wall-to-wall carpet, fridge and stove, drapes, utility room for washer and dryer. Close to schools, shopping and transportation. 2 children welcome. $135. 2655 Sooke Rd., 478-4109.

GONZALES APARTMENTS
1860 CRESCENT RD.
One 2-bedroom apartment, $160. No steps. Rent includes heat, cable, covered parking, laundry facilities and use of garden area. Few steps to bus and beach. Quiet 8-suite block. 385-4042.

SEVERAL 1 AND 2 BR APARTments in various prime locations. For information please call
CONCORD REALTY LTD.
388-5471

ELIZABETH-FAIRFIELD AREA
Modern 2-bedroom suite. Electric kitchen, free cable TV, laundry facilities. Close to shopping centre, bus at door. Quiet adults-only block. $135. 477-6448.

WAVELL-FAIRFIELD AREA
Watch ships passing from every window in this beautiful 1-bedroom waterfront suite. Free parking, cable TV, laundry facilities. Quiet adults-only block. $132. 477-6448.

1-BEDROOM, 24X16 LIVING room, fireplace, dining room, electric fridge and stove. Own entrance. All utilities included, 1 block from Jubilee. $115. 384-7813.

SOUTHVIEW ARM APARTMENTS, 1049 Southgate. 1-bedroom suite, available May 1 or June 1. Choice residential area. Res. manager, 388-9450.

FAIRFIELD, 1-BEDROOM, SELF-contained suite on main floor, non-smoking-drinking tenants preferred. Available May 1st. $95. 384-7274.

SIDNEY, MODERN 1 BEDROOM, drapes, cable, heat, laundry, balcony, sea view, adults, $130. 477-6892 evenings.

MODERN 1 BEDROOM, LARGE living room, dining area, stove and fridge, free laundry, $105. No children. 384-5473.

LARGE 1-BEDROOM APARTment, stove, fridge, cable, controlled entrance. June 1. $122.50. Adults. 385-7346.

2 BEDROOM UPPER DUPLEX. Children welcome, $90. James Bay. 385-3856.

LARGE 1 BEDROOM SUITE. Dallas Rd. $90 per month. 383-7157 or 592-3550.

LARGE GROUND FLOOR 2 BEDroom. Fridge, stove. Reasonable rent. Laundry. Garage. 382-6333.

LARGE, MODERN, 1-BEDROOM suite. Fridge, stove. Reasonable rent. Laundry. 382-6333.

ROCKLAND, 1-BEDROOM, ground floor, walking distance, $120. 386-0981.

FAIRFIELD UPPER DUPLEX, 2 bedroom 385-5208

200 APARTMENTS TO RENT, UNFURNISHED

TREAT YOURSELF TO THE VERY BEST IN APARTMENT LIVING AT
FERNWOOD MANOR
1575 BEGBIE
TENANT FACILITIES UNPARALLELED IN VICTORIA

Huge indoor swimming pool, sauna bath, and hydro therapy pool. Sea and city views.
Locked entrances, drapes and cablevision.
Extra soundproofing.
Car wash facilities.
Hobby room.
Extra large lockers and a caretaker who cares.

One 2-bedroom and one de luxe 2-bedroom bath and a half available for immediate possession.

One 2-bedroom plus den and several one and 2-bedroom suites available April 1st.

Resident Managers
Mr. and Mrs. H. Orris
386-9453
C and D Apts.

KLEE WYCK
1340 HARRISON

New Managers Mr. and Mrs. Glennie will make you feel at home.

OPEN FOR VIEWING EVERY AFTERNOON

On a quiet street near Fort and Yates Junction
All the features you expect in a new, quality building plus many unusual extras.
A few one-bedroom suites left from $129 with one-year guarantee of no increase.

Adults only — no pets
Resident Manager, 388-5611
Downtown Office, 388-6100
Diamond Developments Ltd.

WATSON MANOR
1000 McCLURE

At the corner of Vancouver and McClure—an ideal location on a quiet street near the Cathedral and the park within easy walking distance of downtown.

One-bedroom suites from $135 including parking, cablevision, and plenty of heat, with one-year guarantee of no increase.

Mature adults only—No pets.

Resident Manager 386-6457
Downtown Office 388-6100
Diamond Developments Ltd.

NOW RENTING
BARCELONA MANOR
1020 PENDERGAST

Beautiful Spanish design! ½ block to Beacon Hill Park. 10-minute walk to town.
Spacious suites featuring all the newest amenities.

1-Bedroom $140
Bachelor suite $115

These suites are renting quickly. See them now.

To view at anytime please call, Res. Manager 384-9496 or 388-7331 (office)
G & O Holdings

WALKING DISTANCE TO TOWN!.

THE HAIDA
1165 YATES ST.

Close proximity to all stores, Banks and Medical Offices.
Compare our Rates and Location.

Re. Mgr. Suite 104
388-6515

THE HENRY HUDSON
576 SIMCOE STREET
Near Beacon Hill Park and Parliament Buildings

This new 38 suite de luxe apartment has all the features you would normally expect plus many extra conveniences.
Guaranteed fixed rents for 1 year.
Suitable pets acceptable.

—HURRY—
A few one-bedroom suites still available at $130.

Resident Manager,
386-6446 or 479-7151

OAK HEIGHTS APTS.
1585 OAK BAY AVE.

Attractive 1-bedrom suite available complete with carpets, drapes, cablevision etc. $118. Babies welcome. To view, please call Mr. Stricker at Quadra Realty Ltd. Tel. 385-1431 or res. 382-4154.

NOW RENTING
Haven Villa, Resthaven Dr.
Sidney Villa
Henry Ave., Sidney

Compare the rents and services of these new spacious suites.
Bachelor $95. 1 bdrm from $120. 2-bdrm from $142. 656-4687, 656-4250.

2150 CADBORO BAY RD.
Modern 1-bedroom suite — Fridge and stove, cablevision — Well heated.
$110
A. Bernard and Co. Ltd.
655 Fort Street 384-9335

"NEAR HMCS NADEN"
"BRAND NEW"
1 BR suites, renting from $115. Hurry and reserve your apt. now. Western Homes Ltd. 382-2157, eves. 479-6371.

EL CAMINO APTS.
1530 Belcher Ave.
New block, cablevision, wall-to-wall, drapes, washer and dryer (free), low rents. Two 2-bedroom. Manager 383-1340.

THE KINGSTON 325 KINGSTON
Near the Bldgs. Large 1 bedroom suite, with balcony — quiet modern block. Adults. $115. Apply Ste. 16, 386-3903 or S. W. Anderson Ltd, 384-9328.

BUNGALOW STYLE 1-BEDROOM, large living-room, private entrances, near bus, shops, walking distance to town. Cablevision, heat, $125. Also lower apartment, $115. Bungalow Court, 419 Cook. 383-0953.

Christ Church Cathedral, 1 Bedroom Suite, $115. Bachelor Suite—$55 plus small duties.
Mr. Randall, 477-4280 Evenings
Swinerton, Stewart Clark, Ltd.

LARGE NICELY DECORATED bachelor suite with fireplace, $90 per month. Available 1st June, Rockland Lodge.
382-1556 382-0185

MODERN BLOCK. WALKING DISTance. Spacious 1-bedroom suite, cablevision, drapes, laundry. All conveniences. Adults only. $125. 384-2919.

THE VANGUARD 285 MICHIGAN. Bright spacious, corner suite in modern block. 1-bedroom, $110, includes cablevision. 382-3989.

QUADRA AND HILLSIDE ONE-bedroom suite, May 1st, heat, cable, laundry, parking included. $115. Adults, no pets. 386-3815.

FAIRFIELD. EXTRA LARGE ONE bedroom suite, 1st May. Welcome, 1 or 2 children. $120. 383-3205.

200 APARTMENTS TO RENT, UNFURNISHED

CHOICE 1 BEDROOM CORNER suite, $115. May 1. 1208 Rockland. 382-8629.

LARGE 1-BEDROOM SUITE, good location, on bus routes, $120. 385-2210.

SMALL BACHELOR SUITE, SUITable for working or retired lady. Available immediately. 385-2210.

2 BEDROOMS, MODERN, EXTRA large, fireplace, Haultain area. 383-7524.

$110. 1-BEDROOM SUITE. HEAT, cablevision included. Close to Naden. 386-8126.

AVAILABLE MAY 1ST. 2 BEDroom suite. Fridge, stove, heat and water. James Bay, $115. 382-3360.

BELMONT TERRACE APT.
FORT and Belmont
Bachelor suite. $110. 592-2218

4-ROOM SUITE, HEAT, WATER supplied, $105 per month. Quiet, non-drinkers, no children. 382-4565.

GORGE WATERFRONT SUITE, $80, all found. Phone Mr. Bitterman, 385-3411.

MAY 1, 3-ROOM SUITE, FAIRfield area. Adults only. 384-2535.

BEACON HILL PARK VIEW, 1 bedroom, $112. 382-0150.

CHILDREN WELCOME
Phone Manager, 385-5911.

201 APARTMENTS TO RENT, FURNISHED

Require a Furnished Apartment?

Call Brown Bros. and we'll find you an apartment to suit you and arrange for rental of furniture. Free transportation supplied to view suites.
Brown Bros. Agencies
1125 Blanshard St.
385-8771 anytime

$135 ESQUIMALT, CLOSE IN. Large 2-bedrm. (4½-rm.) apt. with 4-pce path, elec. fridge and range and main furniture, plus cablevision hookup, laundry, etc.
$117 Modern, available, 3½ rms., 4-pce. bath, elec. fridge and range plus main furniture, cablevision hookup, also heat and hot water.
Dickie Agencies Ltd.
919 Fort Street 382-4312 or 388-6754

PACIFIC SHORES
2181 HAULTAIN
ADULTS ONLY
2 BR. furnished suite available May 1st, $165.00.
Resident Mgr., 592-6350 or
MONTREAL TRUST
1057 Fort St. 386-2111

NEED A TEMPORARY HOME? Newly renovated, tastefully decorated units available 1-75 days. Daily, weekly and monthly rates. All units have kitchen, color TV and maid service. Please call — Craigflower Motel
101 Island Highway
384-6330

MENZIES NEAR OCEAN
Upstairs furn. for 2 plus $165, downstairs furn. for 5 only $185. Heat and water incl. May 1st.

Ocean Cove Rental Service
Open Saturdays Phone 479-4422

HOMEY UPPER 3-ROOM SELFcontained. Also bachelor suite. Unfurnished cozy 3-room suite, newly renovated. Immediate occupancy for reliable mature couples. Close-in. 384-8278, 382-9470, 1270 Yates.

SEAVIEW
Two-bedroom suite. Walking distance Jubilee Hospital. Central, quiet, residential district.
382-1371

$160. ATTRACTIVE FULLY FURnished apartment in modern high-rise, sea view, 1 bedroom, queen-size bed, close to bus, 5 minutes from downtown. Available May 15. Phone 384-5504.

JUNE 1ST, CRESCENT ROAD near Gonzales Beach, store, bus, in quiet home nicely furnished, kitchenette apartment. Lady only. Share bath with 2 ladies. $65 including utilities. 385-1691.

ROCKLAND - CRAIGDARROCH — large apartment, fully furnished, beautiful high view, for 3 months from May 15. $200 per month. All included. Adults. 384-4682.

WANTED MATURE BUSINESS OR professional woman to share 2-bedroom suite in quiet apartment. Good location. Gonzales area. 384-4088.

BACHELOR SUITE, MAIN FLOOR, business man only; also comfortable basement suite, cable TV, light, heat, water included on both; couple only. 385-5444 after 5 p.m.

1-BEDROOM AND DINING ROOM, self-contained apartment, ground floor, separate entrance, fireplace, heat and hot water, parking, $150. Also bachelor apartments. 384-8760.

REDWOOD PARK MOTEL, 141 Gorge Road East. 382-9171 or 388-7292. Off-season rates on spacious apartments, monthly or weekly. Centrally located, bus stop.

FURNISHED APARTMENT. YOU supply the apartment, we rent the furniture. 3 rooms for $25 per month. Standard Furniture, 737 Yates Street. 382-5111.

FURNISHED 3-ROOM SUITE IN private home on Cook St. Near Beacon Hill Park. Working couple only. Phone 479-2943 or 383-5827.

LARGE 3-BEDROOM UPSTAIRS suite, suitable for 3 or 4 persons; also newly decorated 1-bedroom suite, wall-wall carpet. 382-4943.

JUNE 1 TO SEPTEMBER 15. Fully furnished 1 bedroom, twin beds, near stores, bus and beach. $150. 592-3675.

CANADIAN CREST MOTEL, 479-9002. Spacious apartments, cablevision. Week or month.

1½ BEDROOMS, NEWLY DECORated, $110. Mornings and evenings. 386-3642.

WORKING GIRL WANTED TO share furnished apartment. 383-3687 after 6.

FURNISHED HOUSEKEEPING room, $35. Furnished 2-bedroom, $85. Quiet tenants. Phone 592-7403.

$100 MAY 1. NICE 1 BEDROOM apartment. Quiet block. Central. 479-6936.

NEAR NADEN. SMALL 1 BEDroom basement suite. All utilities. $95. 479-6924.

STUDIO SUITE, DAILY-WEEKLY rates. Thunderbird Motel, 600 Douglas St. 382-1354.

TWO BACHELOR SUITES NEAR Cook and Bay. Ladies only. 383-1840.

BACHELOR APARTMENTS, James Bay. Pandora-Fernwood, $65, $80. 386-6936.

NEAR CENTRE, WEEKLY-monthly. Michelangelo, 1158 Yates Street. 382-7995.

1-BEDROOM SUITE FOR WORKing man. $90. Utilities included. 382-0424.

BACHELOR PAD, BASEMENT apartment, separate entrance. All utilities. $120. 477-6745.

3 BEDROOM SUITE, FOR BUSIness girls 385-4520.

1 BEDROOM, ADULTS, NO PETS please. 479-4664.

MODERN 1 BEDROOM SUITE, $135 a month. 385-2735.

203 APARTMENTS WANTED

URGENT: QUIET GIRL WITH dog, desires small, clean, furnished apartment. Phone 382-0717.

UNFURNISHED 2 BEDROOMS BY May 1. Reasonable. 1 child. 382-5568.

206 DUPLEXES TO RENT

SPACIOUS NEW 2-BED R O O M, side by side, dining room, basement, close in. $160. Adults. 384-7910.

UNFURNISHED UPPER-DUPLEX 3 bedroom, close to bus and school, $150 includes utilities. 382-7689.

FAIRFIELD UPPER DUPLEX, 2-bedroom, 385-5208.

206 DUPLEXES TO RENT

$165—1009 WURTELE PLACE
Three bedroom, side-by-side duplex. Range and fridge included. Wired and plumbed for washer and dryer. Oil heat. Full basement.

$170—729 PORTER RD.
Three bedroom, side-by-side duplex. Full basement. Drive-in garage. Available May 1. For information or viewing:
BROWN BROS. AGENCIES
1125 BLANSHARD ST.
385-8771 ANYTIME

DON QUADRA APTS.
3244 Quadra St.

Spacious three-bedroom suite. Lovely wall-to-wall carpets. Electric kitchen. Intercom controlled entrance. $180. Call 385-8771. Brown Bros. Agencies

SPACIOUS SIDE BY SIDE duplex on quiet street, Oak Bay, 16x26 panelled living room, fireplace, dining room, oak floors, own washer and dryer, off modern kitchen, powder room. Upstairs 2 twin size bedrooms, and bathroom. Immaculate. $250. 383-7767 or 383-5187.

BRIGHT LARGE DUPLEX. FAIRfield area. Living room with fireplace, dining room, 2 nice bedrooms. Oil hot water heat. $160 per month. Mr. Blannin, C. G. Heisterman and Co. Ltd., 1121 Blanshard. 383-4161, evenings 385-1195.

BEACON HILL PARK
May 1st bright two-bedroom, living and dining, bsmt, gar., All utilities incl. (ex. ph.) $185.

Ocean Cove Rental Service
Open Saturdays Phone 479-4422

AVAILABLE MAY 1. MODERN 2 bedroom side by side. Off Esquimalt Rd. Fridge, stove, drapes and carpeted. Young children (not over 5 years) permitted, to approved tenants. Rent $160. 385-0991, eves. 383-1894.

JUST COMPLETED
Lovely, 3-bedroom, 1½ bath, carpet and drapery rods, $175 per mo. Jacklin Road in Langford. Call DON STRIPLING, 386-1361 or 656-4386.
Canada Permanent Rentals

$175 — 947 DUNN AVE.

New 3-bedroom side-by-side duplex on quiet cul-de-sac, 1½ baths, wall-to-wall carpet, stove, available immediately. 382-3344.

NEW DE LUXE SIDE BY SIDE duplexes in Colwood. 3 bedrooms, 1½ bathrooms, quality carpet throughout. Sundeck, covered parking, basement or storage. Quiet location. Large grounds. From $175. Phone 477-1232.

2-BEDROOM SIDE BY SIDE duplex. Full basement, drive-in garage, range, frig., included. Oil furnace, near St. Joseph's Hospital. Children welcome. Available July 15th. $130. 388-5661.

1213 WYCHBURY, BRAND NEW de luxe 3-bedroom, 1½ baths, wall-to-wall carpet, appliances, full basement. $200. Early May occupancy. 386-7203.

FURNISHED UPPER DUPLEX. Available April 1. Heat, water, cablevision. Off Oak Bay Avenue. Working couple. $125 month. 383-7363.

3-BEDROOM DUPLEX CLOSE TO schools, new 1½ bathrooms, part basement, $185. 1779 Laval St. end of Blair Rd., Byron Price & Associates Ltd. 385-2498.

SIDNEY
3-BEDROOM, W-W THROUGHOUT, STOVE AND FRIDGE, $150.
CALL F. N. CABELDU LTD.
COLIN MUNRO, 383-7174

LANGFORD, 2-BEDROOM, FRIDGE and stove, with full basement, no pets. Immediate possession. Rent $135. Apply 1075 Goldstream or 478-1024.

DUPLEX. 1691 RICHARDSON Street. 2 bedroom, stove, fridge, oil heat, ful basement, garage. No children or pets. 385-7257.

2 BEDROOMS, IMMACULATE, $150 includes heat, 385-7035 or 386-9407. 10 a.m. to noon weekends, 6 to 8 p.m. daily.

AVAILABE NOW — 5-ROOM SUITE — wall to wall fin dining room and hall — lovely big rooms. 479-1687 (24 hrs.) Royal Oak Properties Ltd.

SIDE-BY-SIDE DUPLEX, MODern, close in. 1 bedroom, drive-in garage, basement. $120. 2204 Cook St. 592-4363.

FELTHAM RD. NEW 3 BEDrooms. Carpet living room and stairs. Electric heat, $170. Royal Trust, 388-4311.

LARGE 5-ROOM LOWER. FAIRfield, heated, stove and fridge. 383-7207 mornings.

2-BEDROOM UPPER DUPLEX. Children welcome. $90 James Bay. 385-3856.

UPPER UNFURNISHED ONE BEDroom, 2320 Richmond Rd. Heated, $80. 382-6448 or 383-0274.

BRIGHT, CLEAN, MODERN 2-BEDroom, cablevision, heat, stove, frig. Available May 1st, 386-8804.

5-ROOM UPPER DUPLEX, NEAR Oak Bay, oil heat, separate entrance $95. 383-2778.

2-BEDROOM SIDE BY SIDE duplex, fridge, stove. Fairfield district. $145. 652-2116.

MODERN 2 BEDROOM LOWER duplex. No children or pets. 478-1552.

210 HOUSES TO RENT, UNFURNISHED

!RENTING FAST!
2-BEDROOM—1,400 sq. ft.!
3-BEDROOM—1,600 sq. ft.!
Imagine renting a brand new spacious home, with a play area created especially for your children's needs where you may keep a pet and have your garden maintained for you at no extra cost. You can find all this and much more at Gordon Head Townhouses. No lease required.
DOWN: Entrance Hall: Large Living room with sliding glass panels to garden; Dining area; fully-equipped Kitchen with colored appliances; Washroom with colored fixtures.
UP: 2 or 3 Bedrooms with large closets, plus hall storage; full Bathroom with colored fixtures (some with 2 basins).
SPECIAL FEATURES:
—Dishwasher, Range, Refrigerator, Kitchen Fan, Washer and Dryer!
—Fully finished Family or Recreation Room, plus full basement!
—Plenty of closet and storage space throughout!
—Extra insulation to cut heating costs!
—Full soundproofing for quiet living!
—Cablevision and Broadloom included — hurry while there is still a choice of broadloom colors!
—Automatic Heat with thermostats throughout house for individual heat control!
View our fully furnished display residence this week.
3999 LARCHWOOD AT BLAIR
Saturday and Sunday
2:00-4 p.m.
GLENGRAY ESTATES LIMITED
Executive House

AVAILABLE MAY 1
Lovely city bungalow of 5 rooms, oak floors, fireplace, elec. range, cablevision with extra suite of 3 rooms and bath incl. large rumpus rm with fireplace and kitchen unit. (Mothers in-law suite). Oil-o-matic hot water heat, garage, view etc. $210. Dickie Agencies Ltd., 919 Fort, 382-4312 eves. 477-4662.

CHOICE WATERFRONT PROPerty. North Pender Island. Near ferry, southern exposure, tidal swimming pool, 2½ acres, 5-bedrooms, oil furnace, owner wishes to rent for 1 year, unfurnished or partially furnished. Contact Harke, 1254 Mathews Avenue, Vancouver 9, 731-1858.

SOUTH OAK BAY. AVAILABLE May 1st, large living room, separate dining room, wall-to-wall carpets, 2 Bedrooms, cement basement with extra room — stove included. $145 per month. Elderly couple preferred. No children. F. N. Cabeldu Ltd., 383-7174.

JAMES BAY — 2 BR home auto oil heat, elec. range, no basement avail. now $125 per month.
ESQUIMALT — Near Waterfront. Modern 2 BR home avail. May 1st $150 per month. 1 yr. lease.
BOORMAN INVESTMENT CO. LTD.
1111 GOVERNMENT STREET

ROCKLAND AREA
Extra large modern 1-bedroom suite, quiet enjoyment, close to downtown, all facilities, to view call Mr. Attewell 383-1634. Available immediately, $120 per month.
KER & STEPHENSON LIMITED
385-3411

FOR RENT $150 OR SELL
Modern ranch type bungalow with carport. Mahogany kitchen, vanity bath, fireplace. Esquimalt area. Available May 1st. May be purchased with $2,500 minimum. 477-3124.

210 HOUSES TO RENT, UNFURNISHED

3 BR, 2 BATH, SEPARATE DINING area and large sundeck. Full basement with 4th BR, rumpus room and workshop. 4243 Shelbourne. Call DON STRIPLING 386-1361 or 656-4386.
Canada Permanent Rentals

CENTRAL SAANICH. IN A QUIET country setting. 3 years old, 4 BR, 2 bathrooms. Spacious living room. Kitchen has fridge and stove. Large rumpus room. Full basement, double carport, $210. Call Al Smillie, 386-3231. Block Bros. Realty.

$130—1235 Walnut Street—compact two bedroom home close to Jubilee Hospital — available May 1st.
Pemberton Holmes Ltd.,
384-8126

LARGE 2-BEDROOM HOUSE. vacant. Finlayson St. near Cook. $175 including heat, light, water, also electric range, fridge, carpets and drapes. No pets. Mayfair Realty Ltd., Rental Dept., 386-2955.

4-BEDROOM MODERN HOME. Double plumbing. 2117 Gayward Street. Lease with option to buy. $165 monthly. $16,800 full price. Principals only. 386-3642 evenings, mornings.

EXECUTIVE HOME, CADBORO Bay, 3 bedrooms, built-in stove, fridge, wall-to-wall carpet, secluded patio. Adults; references; lease, no pets. Phone for appointment to view. 477-3197.

REMOTE CABIN AT ROCK BAY, road access, small farm land, available, rent $75 monthly. Reduction if tenant will work around place. 813 Fort St.

TO RENT: CLEAN, OLDER TYPE 2 bedroom house with seaview in park-like setting, 7 miles west of Sooke for $75 per month. Reply Victoria Press Box 373.

2-BEDROOM HOUSE, BEACHwood Avenue, close to sea, heat, light, water, fridge and stove included. Small garden to maintain. $175. Available May 15. 384-9672.

2 AND 3 BEDROOM HOUSES available for rent. Close in. $125 and $135. References required. Reply Victoria Press Box 392.

NEW, 2-BEDROOM HOME, Jubilee area, utilities included. $200 per month. Adults. 382-5600 evenings after 7.

TO RENT: FURNISHED HOUSE, 3 bedrooms, living-dining room. All utilities. From July 1, $225. Victoria Press Box 398.

LANGFORD AREA. 1-BEDROOM cottage till June 15. Available immediately. 479-5983, 5:30 p.m. to 8 p.m.

2-BEDROOM BASEMENT HOME available May 1, stove, fridge, drapes, ½ block Simpsons-Sears. $155. 382-3588.

CORDOVA BAY
Couple only, 2 bedroom waterfront home, private and quiet, $190. 652-1509.

NEW 3 BEDROOM HOME CORdova Bay, wall-to-wall carpet, double plumbing, large sun-deck, rent $215. Call 388-5471, Concord Realty Ltd.

3-BEDROOM MODERN HOME with rec. room. Quadra-Hillside. Vacant, $165 monthly. Mayfair Realty Ltd., Rental Dept., 386-2955.

LARGE FAMILY HOME, SOME furniture. Central Saanich. $175 per month. Available immediately. Call 386-3585, Metropolitan Realty Ltd.

4-BEDROOM HOUSE, FULL basement, Oil-O-Matic. Electric stove. For large family or boarding house. 385-4715.

4-BEDROOM HOUSE, 460 BURNside. See owner at 427 Beta St. or 2734 Roseberry Ave.

2 BEDROOM HOUSE, WICKLOW Street, 592-4494. Available May 1st. $135. References.

2-BEDROOM AS NEW BASEment. 3670 Elliston. $150. References. 382-5908 evenings

4-BEDROOM HOUSE, $110. 3935 Blenkinsop, at rear, 477-5989.

6-BEDROOM, JAMES BAY, CLOSE to buses. Phone 385-2753.

1-BEDROOM HOME, $100 A month. 910 McKenzie Ave. 479-1102.

ONE-BEDROOM HOUSE, VIEW Royal, $90. 479-3968.

211 HOUSES TO RENT, FURNISHED

BEAUTIFUL OLD HOME. 3-bedrooms and den upstairs. Family room, dining room, living room and large kitchen downstairs. Plus basement. All newly painted, papered and panelled. Partially furnished. Available immediately until August 31. $200 month including utilities. Victoria Press Box 400.

PICTURESQUE PAT BAY
Lovely 1 BR home with beautiful lawns and gardens. Completely and tastefully furnished. $250 per mo. Call DON STRIPLING 386-1361 or 656-4386.
Canada Permanent Rentals

GORDON HEAD, 2-BEDROOM, fully furnished home. Garage; utilities, phone, cablevision included. $235. July-August. Adults. 477-6241.

RENT TO PURCHASE, REVENUE home. Fully furnished 7-bedroom home. Ideal for boarding house. 383-0490.

10X48, 2-BEDROOM TRAILER, $120. Available now. View Royal 479-2383.

BEAUTIFUL BEACH HOUSE, Cordova Bay. May-August, $250. 385-5866.

MAY TO SEPTEMBER: 2-bedroom furnished, $200. 385-4353 after 6.

QUIET LANGFORD 1½ BEDROOM furnished house, garage, no basement, retired couple. $115. 384-5823.

NEW HOME NEAR UNIVERSITY. 3 bedrooms, available July and August, $55 weekly. 477-3770.

4 BEDROOMS, NEAR GONZALES Beach, June 17th to August 15th, $500 inclusive. 385-0402.

OLDER 2-BEDROOM HOME, Fairfield-$150. 477-4017.

212 HOUSES WANTED TO RENT

2 OR 3-BEDROOM UNFURNISHED house or side-by-side duplex, close in, with oil-o-matic heat, fireplace, basement or work and storage area, fridge and stove preferable. Aound $135, no children. References. Phone 382-7627, after 6 p.m.

URGENT: 2-BEDROOM HOUSE for mother and daughters, 5 and 10 years old. End of June or sooner. Elk Lake area, approximately $85. 658-5775.

WANTED — LARGE 3-BEDROOM house with basement, stove, and fridge, in Saanich only. Approximately $140 a month for June 1st. Phone 384-9408 or 386-9153.

2, 3-BEDROOM HOUSE WITH seclusion in town or preferably country with acreage. 386-1622 days, 384-6643 evenings.

LARGE OR SMALL HOUSE, COTtage or cabin. With some land, within 25 miles of Victoria. 383-1972 after 5:30.

YOUNG MARRIED COUPLE DEsire inexpensive house rental. Preferably two-bedroom, secluded cottage. 386-6594.

YOUNG WORKING COUPLE DEsire suite or cottage, in Saanich Peninsula, 384-6972 after 6.

LOW RENTAL 3-4-5 BEDROOM homes, urgently needed. Housing Registry, 386-2704.

For RELIABLE rental service call Ker & Stephenson Limited, 385-3411

215 HALLS, WAREHOUSES, STORES AND OFFICES TO RENT OR WANTED

JOHNSON ARCADE BLDG.
727 Johnson St.
Available now in this fully air condition modern building with elevator, etc.:
Ground floor shop or office approx. 275 sqq. ft. — $100 p.m.
Office suite approx. 1350 sq. ft. — $295 p.m.
Office suite, approx. 450 sq. ft. — $125 p.m.
Lighting is included with office suite rentals.

Lansdowne Properties Ltd.
592-7111

BRENTWOOD BAY
Building formerly beauty parlor and barber shop in centre of business area. Some equipment included. Utilities extra $160 per month. Call Jim McKevitt, 652-2078 or Brentwood Properties Ltd., 652-1141.

MONTREAL TRUST Building, 1061 Fort St. Desirable office space. Ideal for barristers and solicitors or accountants, or anyone wishing prestige accommodations.
MONTREAL TRUST
1057 Fort 386-2111

1500 SQ. FT., SUITABLE FOR storage or shop, drive in access. 384-2333 or 479-2157.

215 HALLS, WAREHOUSES, STORES AND OFFICES TO RENT OR WANTED

LET US RENT YOUR HOUSE We have clients waiting for two and three-bedroom homes. We offer good management, careful tenants and reasonable rates.
PEMBERTON HOLMES LTD
384-8126

900 SQ. FT., AVAILABLE IMMEdiately, in prime downtown location as store or office. Presently set up as art gallery. Low overhead and good passing traffic. Phone 384-1311 or 479-1284.

NEW OFFICE AND WAREHOUSE space, 1,700 sq. ft., corner of John and Turner Streets. $270 per month. Contact 385-2496. H. E. Fowler and Sons Ltd., 556 Johnson St.

PRESTIGE BUSINESS OFFICE downtown location — 840 sq. ft. includes light, heat, elevator and janitor only $300 per month.
Call P. Bailey 385-8794, anytime
Clarke & Wallace Realty

IF YOU CANNOT SELL YOUR home we have reliable clients waiting to rent. Phone Mr. Keen, Boorman Investment Co. Ltd., 386-9212.

OAK BAY VILLAGE. MODERN first-floor offices, wide easy staircase. Parking available. 255 sq. ft. and up. From $65 per month. 385-7707. Mears, White and Gower Ltd.

AIR CONDITIONED PRESTIGE office space. 300 feet and up. International House, 880 Douglas Street. Yorkshire Trust Company — 384-0514.

RECEPTIONS, MEETINGS, DANCES, etc. Kitchen. Facilities. 385-9024.
MONTREAL TRUST
1057 Fort 386-2111

1000 SQ. FT. NEWLY CONSTRUCTed warehouse space. Prime location; contact
CONCORD REALTY LTD.
388-5471

EDELWEISS HALL
Modern, Clean, Comfortable. For Dances, Weddings, Receptions. Bingo, Catering. Seating Capacity 500. 385-5771.

TWO OFFICES, SMALL AND large, and one small shop next to Carnaby Street Boutique, 538 Yates, 384-1223 or 382-8311.

DOWNTOWN LOCATION 632-633½ Herald St., 4 months rent free if self-improved. 382-8341 after 1 p.m., Mr. Lee.

YARROW BUILDING
Quality downtown office space for business and professional use. 200-780 sq. ft. Royal Trust, 388-4311.

STORE (BAKERY) — OFFICES, IN suburban shopping plaza. No competition within 3 miles. 658-5226.

PRIME MEDICAL OFFICE SPACE available now. 1175 Cook St. Apply Ste. 302 or phone 386-9212.
Boorman Investments Co. Ltd.

NEED LARGE STUDIO SPACE. Good light, water. Mr. Morse, 478-1171, reasonable rent.

400 SQ. FT. FRONT OF NEW building. Ground floor. 1020 North Park St. 384-4952 or 592-9467.

BROUGHTON BUILDING. DOWNtown Douglas St. 580-1040 sq. ft. Air conditioned. Royal Trust, 388-4311.

LARGE OR SMALL HALL FOR rent. Elks Club. 384-4413.

230 PERSONAL LOANS AND INSURANCE

A A A A A A A A A A A A

HOMEOWNERS
Could you use
$3,000 $5,000
$10,000 More
Just call:
386-7565 or 385-4165
ask about our mortgage loans or mail this coupon
Attn.: Mortgage Mgr.
Send more information on mortgage loans.
Name ----------
Adress ----------
Phone ----------
ABELL MORTGAGE and FINANCE
912 Douglas Street

A A A A A A A A A A A A 2

LOANS TO HOMEOWNERS
BORROWING POWER
Borrow $1500-$25,000
ANY AMOUNT — ANY REASON
LOANS ARE MADE CONFIDENTIALLY
on the equity of your home (paid for or not).
Payments? What your budget calls for . . . No more.
No Charge — No Obligation
Phone: 386-9715, 386-9046 anytime
AVIS ACCEPTANCE

NEED MONEY?
CALL
Invesco Realty Ltd.
382-9111

233 MORTGAGE LOANS AND INSURANCE

2nd MORTGAGE LOANS FROM PRIVATE FUNDS
WITHOUT BONUS
At a fully-disclosed and reasonable interest cost chargeable only from the date of loan to the day of payoff.
WE CAN USUALLY OBTAIN A HIGHER PRICE for your second mortgage or agreement. VICTORIA and UP-ISLAND. Your document can be appraised for immediate sale for cash without obligation or I will arrange a loan against this document to save you money if this plan is best for your circumstances.
COUNTRY-UP-ISLAND AND GULF ISLANDS MORTGAGES
REFINANCING A SPECIALTY
VACANT LAND AND LAND DEVELOPERS LOANS ANYWHERE
Please call Mr. Thomas at
DOUGLAS HAWKES LTD.
990 blanshard st.
384-7128 Res. 479-6382

"RED" KELLY SAYS:
See the Associates for 1st and 2nd Mortgage Loans. No commission charges. No bonuses and you'll know exactly what your loan will cost. There's no shortage of money at the Associates. Call any of these offices:
Victoria:
895 Fort Street, 388-5495
17 Cadillac Ave., 385-6725
Duncan:
181 Station St., 746-5193
Nanaimo:
159 Chapel St., 754-5501
Campbell River:
91 Island Highway, 287-7491
Associate Realty Credit Limited
Nice People — with money to lend you

AMERICAN CAPITAL
We have several American clients interested in purchasing mortgages and agreements (first and seconds) in B.C. If you have a mortgage or agreement on which you are receiving monthly payments and would like to receive your cash

REVENUE PROPERTIES

5-plex — 3 good, solid easy to care for buildings with all sizes, self-contained and furnished. $39,900 — 1 per cent mortgage. Joe Rickard, 386-8771, anytime.

Side by side duplex — fully modern, 2 bedrooms each side, separate utilities. A-1 condition. Good residential area. Terms arranged. See Rickard, 386-8771, anytime.

Up and down duplex — Very spacious 2-plexes etc. on main floor and 1-bdrm ste up. $36,900 — terms. Joe Rickard for Al Soltera, 385-8771, anytime.

"Since 1918"
BROWN BROS. AGENCIES LIMITED
1125 BLANSHARD STREET
385-9141 GEORGE BOWERS

A level setting, w/ over 1½ acres of land. Room for expansion. Motel is in a choice location, and is immaculately clean. About 15 years old, well furnished, completely recreated interior, maintenance free exterior. Good rental area. Excellent opportunity for a family unit for the owner. All electric heating. Three bedroom duplex, central location. To see is to appreciate. To view call owner 386-8390.

OPEN HOUSE
SATURDAY - SUNDAY
1:30-4 P.M.
N.H.A. DUPLEX
ONLY $5900 DOWN
DIRECT
FROM BUILDER

3-bedroom duplex; close to shopping, schools at intersection of Quadra & Burnside Rd. Call owner, 386-8528 or 386-1091.

FOR RENT: BOARDING HOUSE, 7 bedrooms, furnished. Dallas Rd. Occupancy, June 1. 383-7137 or 382-3550.

REVENUE PROPERTIES WANTED

WANTED — DUPLEX

Reasonably new. One suite to have two bedrooms and dining room. Preferably in Fairfield area. If you have such a duplex with $21,000 first mortgage available and the home qualifies for NHA mortgage of $7,000, please write Box 6452 Times. Principals only to see home, I assure facts regarding this home. Call Mr. STOTHERS 386-3231 or 656-5285 eves.

245 REVENUE PROPERTIES WANTED

Attractive living room, 18'8" with fireplace. Separate dining room. Everything new. Kitchen cabinets, plumbing, wiring, wall-to-wall carpeting throughout. Country living, 3 bedrooms, 1½ bath. Full basement. Priced at $23,900, low down payment, monthly payments like rent. Phone owner, 652-2964.

Only $3,600 down. Transferred. Possession May 1. 3-bedroom full basement in High Quadra. 1 year old. Ideal second mortgage. Phone owner, 652-2964.

CENTRAL SAANICH. 3 YEARS old, 1250 sq. ft. lot size 100'x150'. 3 bedroom, Nice fenced lot. Fully landscaped. Close to shopping. Full price $24,000. 386-3853.

OFF MAPLEWOOD. 4-BEDROOM on one floor. 1½ baths. Quiet street, near golf course. 2 per cent mortgage. Owners leaving Victoria. $26,500. Phone 386-6531.

OPEN HOUSE
2814 HAGEL ROAD,
COLWOOD LAKE
1:30-5 P.M. SAT.
ESTATES

NEW EXECUTIVE HOME ON LARGE TREED LOT BY COL. WOOD GOLF CLUB. 1530 SQ. FT. ON MAIN FLOOR EN SUITE IN LARGE MASTER BEDROOM. 2 SPACIOUS BEDROOMS, 1½ baths, full basement. To view call MACFARLANE, 386-7845, anytime.

TREE HOUSE

All kids love tree houses. They can build one on the ½ acre treed lot at 2053 Bailey Terrace, while you enjoy the special Metchosin home of MacFARLANE, 386-7845, anytime. Island Homes Ltd.

A PLACE IN
THE COUNTRY

Very attractive stucco bungalow on 2 acres of land 25 miles from city centre. Large living room with fireplace. Spacious kitchen. Cabinet electric kitchen, 2 bedrooms and utility. City water plus good well.

JUST FINISHED 3-BEDROOM
DOWNSTAIRS BATHROOMS
House, wall-to-wall carpets, finished throughout. Full basement. Close to shopping and bus. Full price $24,500. Phone owner, 386-6531.

Nearly new, 2-bedroom home. L-shaped living and dining room. Cabinet electric kitchen. Large utility room. Basement. Carport. Landscaped and fenced. Close to schools and bus. Full price $24,500. Phone owner, 386-6531.

Two-bedroom bungalow on 2 acres of land 25 miles from city centre. Large living room with fireplace. Modern kitchen with built-in range and oven. Full basement with automatic oil furnace. Close to schools and bus. Full price $24,500. Phone owner, 386-6531.

Two-bedroom (NO STEP) cottage with cement foundation. Completely modern. Electric heat throughout. Close to schools and bus. Full price $24,500. Phone owner, 386-6531.

RETIREMENT SPECIAL

Two-bedroom (NO STEP) cottage with cement foundation. Completely modern. Electric heat throughout. Close to schools and bus. Full price $24,500. Phone owner, 386-6531.

Ask for JOHN MOLYARD

JOHN MOLYARD AGENCIES LTD.
Call 386-8173 anytime.

OPEN HOUSE
934 CRAIGFLOWER RD.
SAT. 2:30-4:30 P.M.

Don't miss this first time offered listing. Featuring 2 bedroom, full basement home. Large lot, ideal neighborhood. Private. 479-5030 anytime.

SPLASHDOWN!

This won't happen to you if you pick a non-rainy day to move into one of the new Metchosin-built homes on Happy Valley Road. CALL MR. MACFARLANE, 386-7845 ISLAND HOMES LTD.

SALE BY OWNER: GORGE AREA, 1an'sgaed and in apple lot, well located on 2 double lot. Close to transportation, stores and shopping. Owner transferred. Cash to mort. sage. 477-2306.

TREE HOUSE

All kids love tree houses. They can build one on the ½ acre treed lot at 2053 Bailey Terrace, while you enjoy the special Metchosin home of MacFARLANE, 386-7845, anytime. Island Homes Ltd.

A PLACE IN
THE COUNTRY

Very attractive stucco bungalow on 2 acres of land 25 miles from city centre. Large living room with fireplace. Spacious kitchen. Cabinet electric kitchen, 2 bedrooms and utility. City water plus good well.

JUST FINISHED 3-BEDROOM
DOWNSTAIRS BATHROOMS
House, wall-to-wall carpets, finished throughout. Full basement. Close to shopping and bus. Full price $24,500. Phone owner, 386-6531.

Nearly new, 2-bedroom home. L-shaped living and dining room. Cabinet electric kitchen. Large utility room. Basement. Carport. Landscaped and fenced. Close to schools and bus. Full price $24,500. Phone owner, 386-6531.

Two-bedroom bungalow on 2 acres of land 25 miles from city centre. Large living room with fireplace. Modern kitchen with built-in range and oven. Full basement with automatic oil furnace. Close to schools and bus. Full price $24,500. Phone owner, 386-6531.

Two-bedroom (NO STEP) cottage with cement foundation. Completely modern. Electric heat throughout. Close to schools and bus. Full price $24,500. Phone owner, 386-6531.

RETIREMENT SPECIAL

Two-bedroom (NO STEP) cottage with cement foundation. Completely modern. Electric heat throughout. Close to schools and bus. Full price $24,500. Phone owner, 386-6531.

Ask for JOHN MOLYARD

JOHN MOLYARD AGENCIES LTD.
Call 386-8173 anytime.

OPEN HOUSE
934 CRAIGFLOWER RD.
SAT. 2:30-4:30 P.M.

Don't miss this first time offered listing. Featuring 2 bedroom, full basement home. Large lot, ideal neighborhood. Private. 479-5030 anytime.

SPLASHDOWN!

This won't happen to you if you pick a non-rainy day to move into one of the new Metchosin-built homes on Happy Valley Road. CALL MR. MACFARLANE, 386-7845 ISLAND HOMES LTD.

SALE BY OWNER: GORGE AREA, 2 bedroom, 2 bathroom, 1½ bath. Attractive 2 storey home on ½ acre lot in Garage Rents at $150 each side. Excellent potential. 384-6318.

CITY HOUSE

Very clean, warm and comfortable. Well situated. Private. No agents. 382-6832.

SAVE $2,400, FAMILY HOME

Beautifully landscaped lot with covered patio and fruit trees. $23,750. Cee Pearce of Joe Rickard, 385-8771, anytime.

FOR SALE BY OWNER

"Since 1918"
BROWN BROS. AGENCIES LIMITED
1125 BLANSHARD STREET

APPRAISALS AND LISTINGS WANTED

Here's what this house hasn't got — it hasn't got a big lot . . . so . . . if you are looking for a new, attractive, 3-bedroom Tudor home with a minimal amount of garden-ing, this is for you.

Call WANDA ROTHNIE
388-4294 or 658-5179

OPEN HOUSE
4460 KULSHAN PLACE
SAT. APRIL 26th

OFF GRANDVIEW (Gordon Head)
1:30 to 5:00 p.m.

Owner transferred — price reduced to $23,950. Vacant. Please call 388-4294 or 658-5179

FAMILY HOME SIDNEY

A 3-year-old home in a pleasant residential cul-de-sac. 4 bedrooms, 4-piece bath and en suite. Main floor all hardwood and tiled. Living room with open fireplace. Separate dining room and family room. Kitchen with eating area. Separate entrance to suite. Carport. Trade or low down payment $23,950. Vacant. Please call MRS. SEDGER 382-8117 or 479-3673

OPEN HOUSE
2046 MELVILLE DRIVE

Come and see this beautiful new 4-piece bath and en suite. Main floor all hardwood oak floors, 4 bedrooms, 2 fireplaces, 2 sundecks, carport. Basement with 2-piece bath also finished and developed. Priced at $38,500 — Call MRS. WARY HOLZKI 382-8117 or 658-5776

OPEN HOUSE
1213 PEARCE CRESCENT
MT. DOUGLAS AREA
SAT. 1:30-4:30

Three bedroom, Cathedral entrance, 3-year-old home, full basement, 1½ baths, 2 fireplaces, 2 sundecks, carport, fenced lot. Close to schools and bus. Full price $24,900. Phone owner, 652-2964.

OPEN HOUSE
2243 ARDWELL
SATURDAY 1:30-4:30

A new 3-bedroom home in a pleasant residential area. Close to schools, shopping and bus. Full basement, 1½ baths, carport, fenced lot. Owner transferred. Must sell. Full price $24,900. Phone owner, 652-2964.

OPEN HOUSE
1:30 to 4:30 Saturday
382-8117 or 477-6083
MRS. GWEN HARE

If you don't want to wait till my open house on Sat., between 1:30 and 5 p.m., see it today by calling James Ranson, 386-7543. A new home features an up-to-date hot water heating system along with modern kitchen and bathroom.

OPEN HOUSE
Sat. 1-4:30
563 HALLSTOR DR.
Colwood

To view this beautiful home call:
RON SEDGER
382-8117 or 479-3673

$28,500

OPEN HOUSE
SAT. AND SUN., 1-5 P.M.

2025 CEDAR HILL CROSS RD.

Bay—Brand new 4-BR, 3 baths, 1am room with 1-wall carpet. Over 2,000 sq. ft. 477-6183.

BY OWNER
One year old, large, 4 bedroom home, 1½ baths, wall to wall carpet, huge patio off kitchen. Quiet location with built-in range and oven. Full basement. Nice fenced lot. $24,000. 386-3853.

OPEN HOUSE
1:30-4:30 SAT.
SOUTH OAK BAY

In a quiet area and just an easy stroll to the sea, 3 or 4 bedroom home. Well maintained, convenient location. Large living room with fireplace and panel-ling in living room. W-W carpeting.

Three spacious bedrooms. Bright dining room with sliding glass doors to patio, fireplace and panel-

OPEN HOUSE
151 CREASE
SATURDAY—2-5 p.m.

well maintained two-bedrm, large living room with hardwood floor convenient location. Large dining area and sliding glass doors to patio. Fireplace. Basement, carport. Lovely garden. Close to schools and bus. Full price $24,900. Phone owner, 652-2964.

OPEN HOUSE
1:30-4:30 SAT.
592-2171 or 382-8117

A brand new 3-bedroom split-level (Off Resthaven-Sidney)

OPEN HOUSE
4460 KULSHAN PLACE
SAT. APRIL 26th

OFF GRANDVIEW (Gordon Head)
1:30 to 5:00 p.m.

Owner transferred — price reduced to $23,950. Vacant. Please call 388-4294 or 658-5179

FAMILY HOME SIDNEY

A 3-year-old home in a pleasant residential cul-de-sac. 4 bedrooms, 4-piece bath and en suite. Main floor all hardwood and tiled. Separate entrance to suite. Carport. Trade or low down payment $23,950. Vacant. Please call MRS. SEDGER 382-8117 or 479-3673

OPEN HOUSE
2046 MELVILLE DRIVE

Come and see this beautiful new 4-piece bath and en suite. Main floor all hardwood oak floors, 4 bedrooms, 2 fireplaces, 2 sundecks, carport. Basement with 2-piece bath also finished and developed. Priced at $38,500 — Call MRS. WARY HOLZKI 382-8117 or 658-5776

OPEN HOUSE
1213 PEARCE CRESCENT
MT. DOUGLAS AREA
SAT. 1:30-4:30

Three bedroom, Cathedral entrance, 3-year-old home, full basement, 1½ baths, 2 fireplaces, 2 sundecks, carport, fenced lot. Close to schools and bus. Full price $24,900. Phone owner, 652-2964.

OPEN HOUSE
2243 ARDWELL
SATURDAY 1:30-4:30

A new 3-bedroom home in a pleasant residential area. Close to schools, shopping and bus. Full basement, 1½ baths, carport, fenced lot. Owner transferred. Must sell. Full price $24,900. Phone owner, 652-2964.

250 HOUSES FOR SALE

J. H. WHITTOME & CO. LTD.

706 Fort St. Estab'd 1898
Day or Night 388-4271
Victoria, Duncan, Chemainus

WHITTOME'S PARADE OF OPEN HOMES
2359 Cookman Street
2041 Cedar Hill X Road
1370 Lang Street
617 Sedger Road
535 Roseridge Crescent
324 Banhomer Drive
338 Benhomer Drive
2712 Scafe Road
3275 Fulton Road
Saturday 1:30 to 4:30. See Descriptions Below—

OPEN HOUSE
2359 COOKMAN STREET
SATURDAY 1:30;4:30

Fine Oak Bay location — 1 Block South of McNeill Avenue on a quiet street off St. Patrick — tucked behind a stone fence, framed by a lovely apple tree, this 5-year-old Tudor beauty features 1,680 sq. ft. of living area, with 4 spacious bedrooms, 1½ colored vanity baths. Oak floors throughout with broadloomed living and dining room. De luxe kitchen with large separate breakfast area, sliding doors to sundeck facing private fenced back garden. Immediate occupancy can be given, and we will be pleased to consider your home in trade. $33,500. (MRS.) GERRY HUTTON, 388-4271 or 386-3927.

OPEN HOUSE
2041 CEDAR HILL X RD.
Fri. and Sat. 1:30 to 4:30
Brand New Model Home

Live in the lap of luxury! 1678 sq. ft. of maximum convenience and comfort with an additional 1678 sq. ft. ready for development — 2 large bdrms. The master featuring a dressing room and en suite plumbing — lv. rm .22'x15'. Slate F.P. — Dining Rm. 12'x10'6", crystal chandelier — kitchen 11'6"x16'6", beamed ceilings, Latest Soak Cycle Kitchen Aid Dishwasher. Closed area — plumbed washer and dryer. Flooring — Barrymore Magic Island Nylon Shag and hardwood. A must see at $42,900.

CALL: GARY MENZEL
388-4271 Office, 384-7650 Res.

OPEN HOUSE $17,600
1370 LANG ST.
1:30 to 4:30

Cute retirement or starter home. Large L-room with W-W carpet, dining room, 2 bedrooms. Sep. garage, large basement with finished room. Nice corner lot, close to town.

CONNIE WEYLER
IN ATTENDANCE
PRIOR VIEWING CALL
388-4271

OPEN HOUSE
Saturday 1:30-4:30
617 SEDGER ROAD

Turn off West Burnside opposite entrance to Forestry lab. Good location for schools, shopping and recreation. The house is a more spacious than average 2-bedroom home in simply immaculate condition throughout. Bright lower level is partly finished and has roughed-in plumbing for 2nd bathroom. Asking $25,900 with financing available. Wilf Davis in attendance 388-4271 or 658-5276.

OPEN HOUSE
Saturday 1:30-4:30
535 ROSERIDGE CRES.

Quality 4-bedroom home, over 2,000 sq. ft. of living area. Full high basement. Large high lot. Priced to sell at $27,900. Dial Cliff Stretch. Bus. 388-4271, Res. 592-3969.

OPEN HOUSE
324 Benhomer Drive
Sat. 1:30-4:00

Move right into this new home. The lovely living rm. with white quartz raised hearth fireplace against panelled wall is just one of the features of this home. Dining rm., 3 good sized bedrms., vanity bath, utility on main floor. Wait till you see the potential of the full very high basement. $28,500. Ruth Lukaitis, 388-4271 or 477-5306.

OPEN HOUSE
338 BENHOMER
SAT. 1:30 - 4:30
2-Year-Old

2,200 sq. ft. — 4-bedrom — 5-pce. bath up and 2-pce. on main floor. Large bright family rm, 24 ft. living rm with gorgeous fireplace, feature stairwell, lg. storage and good workshop area — Plenty parking. Owner transferred. Agents with clients welcome.

LORRAINE ZIEGLER
388-4271 592-1768

OPEN HOUSE
2712 SCAFE ROAD
Sat. 1:30 - 4:30
$19,900

Cathedral entrance, up 4 carpeted stairs to the 15'x14' living room, large family kitchen, dining area with sliding glass door to a covered and screened sundeck, 2 bedrooms and 4-pce. bath. 2 rooms in full basement. Nice fenced yard, ideal for children. Owner transferred.

OPEN HOUSE
3275 FULTON ROAD
Saturday 1:30-4:30
New, 3-bedroom, $28,500
BILL ANDERSON, 388-4271

IMMACULATE—$25,700
3 OR 4 BDRMS—2 BTHRMS
$6,000 DOWN — $200 P.M.
COLWOOD-METCHOSIN

This is a brilliant, spotless house. Lovely living room with brick fireplace against a panelled wall. Bright dining area and easy kitchen with loads of cupboards. Large sundeck, good sized lot. Basement is high and bright with nearly finished family room, fireplace, area for fourth bedroom, bright utility room, and still a big workshop, den area or 5th bedroom. Ideal set-up for in-law suite. Cut living costs. Can be refinanced or buy cash to $11,000 mtge. at 6¼ per cent at $105. You must see this. Truthfully one of the sweetest homes I have seen. F. Wills, 388-4271 or 477-6623 Res.

ONE OF VICTORIA'S "MAGNIFICENT"

A Home of a Kind, belonging to an age that was rich in the Art of Living. A Stately Tudor Manor, rising high on a Hillside, its rambling interior embellished with French Polished, Hand-Carved, Oregon Pine Wainscoting — Massive Tiled Fireplaces — Jewel-like leaded glass windows — Walls covered with Sanderson Damask, Silks and Oriental Grasses — Deep Pile Persian Rugs —Soaring Ionic Columns — Panoramic Views of City, Sea and Mountain. Over Twenty superb rooms situated on one and one-third Acres of Terraces, Lawn and Garden. Asking $75,000.

VIEW BY
APPOINTMENT ONLY
GARY MENZEL
384-7650 Res. 388-4271 Off.

250 HOUSES FOR SALE

J. H. WHITTOME & CO. LTD.

706 Fort St. Estab'd 1898
Day or Night 388-4271
Victoria, Duncan, Chemainus

LANSDOWNE-FOUL BAY

Pretty house — beautiful location — quiet street. Perfect 2 Bedroom Retirement Home. Gleaming Oak Floors in Living and Dining Rooms. Beautiful Kitchen with Moffat Gourmet Range and Fridge. Full Basement with extra room. Pretty fenced back garden, fruit trees, raspberries and garden space. $26,800 including above appliances, plus automatic washer and dryer. Exclusive to (Mrs.) Gerry Hutton 388-4271 or 386-3927.

COOK-QUADRA

Close to Cloverdale School — 1½ Tudor. Beautiful broadloomed interior decorated in quiet good taste. 3 Bedrooms, 1½ De luxe Vanity Baths, Full Basement with ground Level suite and de luxe 3-Pce. Vanity Bath. Nice View of the mountains and the twinkling city lights. Plus a pretty back garden. Ideal Family home, or for the couple seeking a home with revenue. $29,800 with good financing. (Mrs.) Gerry Hutton, 388-4271 or 386-3927.

APT. ZONED
NEAR THE SEA

3-bedrooms, living and sep. dining rm. lg. kitchen, 3 pce. bath up and 1 pce. in basement. Updated throughout. Nice sm. garden. $19,900. Lorraine Ziegler 592-1768 or off. 388-4271.

UPLANDS
TRADITIONAL STYLE
BEAUTIFUL GARDEN

Just a block to the Yacht Club, this white stucco home of 3 BRs, plus office (or 4th BR), plus den plus large rec. room with fireplace, offers an opportunity to the couple or small family who wish to reside in the Uplands. Although 20 years old and requiring some decorating, this home is well built with smooth plaster throughout. Asking $67,500, with good financing, if required. Exclusive with

WILFRED DAVIS
388-4271 or 658-5276

RED HOT BUY

SXS duplex — 2 bedrms, 4 pce. bath, bright living rm. large kitchen ea. side. 75x150 lot, only 10 years old, priced at only $19,000. Excellent terms. Ruth Lukaitis 388-4271 — 477-5306.

FAIRFIELD

17000 sq. ft. of living area on two floors. An ideal family home containing 2½ bathrooms 4 bedrooms — living room, dining room, den, modern kitchen. This is a completely renovated older home — everything about it is spacious including the lot. Close to bus, schools, shopping. Excellent value at

$25,000 with terms.
JOHN BUNYAN
388-4271 Bus. Res. 477-4513

WHITTOME'S BUY, SELL AND TRADE HOMES

NATIONAL TRUST CO. LTD.
1280 Douglas St.

!! OPEN HOUSE !!
SAT. 1:30 TO 4:30
2430 MEADOWLAND DRIVE

Attractive new three-bedroom home on large lot with some seaview — living room with fireplace — dining room, sundeck off — cabinet kitchen with nook — master bedroom en suite — full basement.

ASKING $27,500
$1,800 DOWN WILL HANDLE
DON CLARK
388-5451 (anytime) 656-2898

DIRECTIONS: North on Pat Bay Hiway to Tanner Rd. Left on Tanner, lefton Rudolph to Meadowland Dr.

OPEN FOR INSPECTION
SAT. 1:30 TO 5:00
1809 GRANDVIEW DR.

Brand new, quality built home with many, many extra features. 3 bedrooms, 1½ baths, full basement with completely finished rec. room, very private sundeck, landscaped lot, double carport.

Offered at $36,950
GERRY PORTER
388-5451 (24 HRS.)

3431 WILLERTON
OPEN FOR INSPECTION
SAT. 1:30 TO 4:30

Cook to Maplewood, right on Astoria. Spacious 3-bedrm home with 3 ROOMS AND BATHRM — SEPARATE ENTRANCE IN-LAW SUITE. Range and fridge. Beautiful lot, fruit trees, low taxes.

$3,500 Down, bal 9 per cent Int.
MRS. SIMPSON 388-5451 (24 hrs.) or 385-5542 res.

S-S DUPLEX, $26,900

FAIRFIELD CLOSE TO BUS AND STORES. Good size L.R. w fireplace, 2 bedrooms, oil hot water heat. Ideal for older couple. Just 2 steps to front entrance THIS IS A REAL BUY. Large 9 per cent Mtge.

MRS. SIMPSON,
388-5451 (24 Hrs.)

"HAPPINESS"

Is more than price! Being proud of your home and security. A discerning eye, a love of the locale, give this Sea View Legal Duplex a special charm! BLT 1930 as large family home—11 ROOMS, 3 BATHROOMS INCLUDING DEN AND 42 FT. RUMPUS ROOM. Modernized, delightful decor thruout. A real buy at $58,500 will take small home or your down payment, balance at 9 per cent Int.

MRS. SIMPSON
388-5451 (anytime)
385-5542 Res.

OPEN HOUSE
SAT. 1:30-4:30 P.M.
OAK BAY VILLAGE
1555 MONTEREY

3 Bedrooms — $25,200
Oak Bay character home; up-to-date and attractively maintained. Don't just drive by — come in and see what a good buy this is. Mrs. Watson, 382-2161.

C. J. McLEOD
REALTY LTD.
2230 OAK BAY AVE.
382-2161

BUY DIRECT FROM OWNER

Remodeled 3-bedroom bungalow. Large mahogany cabinet kitchen, large living room, new wall-to-wall carpeting, new furnace, new wiring, full finished basement, goot lot, $22,900. 2948 Doncaster, 382-3286.

250 HOUSES FOR SALE

MAYFAIR REALTY LTD.
WOODWARD'S Mayfair Centre
3153 Douglas St. 386-2955

OPEN HOUSES
14 NEW HOMES
DAILY 3-7 p.m.
SATURDAY 1-5 p.m.

Located on a new street beautifully treed with arbutus and fir. These homes reflect intelligent planning and careful craftsmanship. All have 3 bedrooms — spacious living room with raised hearth fireplace — dining room — housewife planned kitchen — ceramic tiled vanity bathroom — sundeck — carport — high bright basement. Priced at $24,900 — $25,400 with down payment as low as $1400. Several nearing completion. Call now for best selection. WEBB PLACE — FOLLOW Metchosin Road to Wishart Road, turn right, 5 blocks to Webb Place. JIM ALLAN, 386-2955.

OPEN HOUSE
SATURDAY, 4-7 P.M.
985 GLORIA PLACE

985 Gloria Place is situated on a gentle slope affording expansive seaviews without steep hills to negotiate in inclement weather. Six PLUS rooms. Living room and den have fireplaces. Both bedrooms are en-suite (a 3rd bedroom roughed-in), all rooms W-W carpet. Built-in wall oven and countertop unit in seaview kitchen. Dining in-line is carpeted. Clear title at only $33,900. Phone MR. RUSSELL, 386-2955 or 592-3248, or go out via Cordova Bay Road, next on left past Claremont. This is an EXCLUSIVE LISTING.

OPEN HOUSE
SATURDAY, 1:30-4:30
555 RIDLEY DR.
COLWOOD'S BEST

Post and beam, 3-bedroom home, has extra large living and dining rooms, wall-to-wall carpeting over hardwood. Nice utility off bright kitchen. Lots of cupboards. 4-pce. and 2-pce. bathrooms. Over 1530 sq. ft. of living space. Oil furnace, carport, large corner lot, good financing. Priced to sell quickly at only $29,900. Call FRED BERGMAN, 386-2955 or 386-0790 for previewing.

OPEN HOUSE
FRIDAY and SATURDAY
1:30-4:30
2138 FLORENCE ST.

Newly decorated, and floors refinished in this 1300 sq. ft. 3-bedroom home close to everyting in Oak Bay. Large family kitchen and 17x14 bright dining room. Terms available. Full price $20,900. For preview please call GEORGE WALL, 386-2955 or 478-5681.

OPEN HOUSE
1631 McRAE
SATURDAY, 1:30-4:30
QUICK POSSESSION

Vacant at the end of this month. Well maintained, 2-bedroom, full basement home situated on a nicely landscaped corner lot in a good residential area, yet handy to shopping, transportation and schools. This is a modern, one-family home offered for sale for the first time and priced to sell at only $21,900. Possibly as little as $1,400 down payment to qualified purchaser. For more information please call STAN JAMES, 386-2955 or res. 592-3740.

538 PHELPS AVE.
(IN THETIS HEIGHTS)
JUST REDUCED TO $24,950

Builder of this new three-bedroom home says SELL. Let your children live where the trees are tall, the air pure, and the neighbours friendly. Full basement with outside carport and sundeck. Very low down payment could handle. Mortgage already placed. Please call GEORGE WALL, 386-2955 or 478-5681.

OAK BAY GEM

It would be a pleasure to show you through this immaculate, conveniently located modern bungalow. Situated on a nice corner lot in Oak Bay close to schools, shopping, transportation and St. Patrick's Church. The main floor consists of living room, separate dining room, kitchen and 2 bedrooms. Full high basement with 2 more rooms and drive-in garage. Full price only $22,900. Purchaser can assume large 9 per cent mortgage. Move in soon as vendor has been transferred. To view please call STAN JAMES, 386-2955 or res. 592-3740.

IDEAL RETIREMENT

Two bedroom, full basement stucco bungalow, with IMMACULATE DREAM KITCHEN with garburetor, built-in stove, good dining space. Wall-to-wall in living room and central hall. Full basement has a spare room, shower and toilet. Corner lot WEST OF JUBILEE has space for trailer and boat. OWNER LEAVING ISLAND. OFFERS INVITED AT $20,500. Call ALF PORCHER, 386-2955 or 384-5823.

TOWN & COUNTRY
REALTY
LIMITED
Town and Country Shopping Centre
3617 Douglas St.
382-7276
Mon. - Fri. 8:30 - 5:00

OAK BAY DUPLEX

Side-by-side, 6 plus 6 converted Colonial type home, now duplexed. 4 bathrms., 7 fireplaces, 2 large living rooms, oak floors, 2 guest size dining rooms with built-in crystal cabinets. Compact electric cabinet kitchens. Upstairs 3 bedrooms and bath each side. Full basement. OOM heat, 2 lots 50x120 each. Garden and bearing fruit trees. Enjoy a lovely home and income. Terms $12,000 down and at sale at 8 per cent at $250 P.M. S.P. $38,500. To view call BILL LUDLOW, 382-7276 or res: 592-7758.

SLEGG BROS. REALTY
Limited
690 Broughton St.,
386-6391 Anytime

LANSDOWNE SLOPE
OWNER MUST SELL

2 large bedrooms — living room with FP. Cab. electric kitchen with eating area. OOM heat. FC basement. DI garage. Situated on a nice level lot with fruit trees. Asking price just $25,500.

DON SMITH
Phone Res. 477-6181 for particulars.

LOWER LANSDOWNE SLOPE

Tudor. No basement. Bungalow. $21,500. Offers. Call Jack Crow.

OPEN HOUSE
2:00-5:00 SAT.-SUN.
522 TAIT

New home, 3 spacious bedrooms, separate dining area, large living room with fireplace, hardwood floors throughout living area. Full basement, drive-in garage, 3 apple trees, close to schools and bus. First mortgage $15,500. Should qualify for $5,000 B.C. Second Mortgage. Total price $26,900. Owner 477-6304 evenings.

1767 ST. ANN 1,350 SQ. FT. 3-bedroom bungalow, 75' beautiful fruit treed lot. New kitchen, broadloomed living room, dining room. $24,300. Immediate possession. 385-6956.

250 HOUSES FOR SALE

"HOMEFINDERS"
3085 SHELBOURNE ST.
"YES, WE TRADE HOMES"

OPEN HOUSE
SAT. 1:30 - 4 P.M.

OPEN
2504 RICHMOND RD.
$22,900

"Solid comfort" your name is this gleaming white stucco, 2 bedroom (plus) 20 year young bungalow! A must see.
EMILY MARMO 477-5720
388-4401 ANYTIME

OPEN
440 DUPPLIN
$20,500

3 Bedrms, full basm't. A practical well constructed home. Don't just drive by, it's a must see inside. Call:
DONNA PRETULA 384-2057
MARION MASSON 388-4401

OPEN
10010 SIDDALL
(OFF HENRY) SIDNEY
$21,900

4 Bedrooms, sep. dining room, old brick F.P. in the picture book living rm, 2 decks, cedar shake roof, sep. garage. Good gardening. Courtesy to all Realtors. Be my guest.
ADELINE NICHOL 388-4401

OPEN
4211 BELVEDERE
HIGH QUADRA
$27,990

Good family home on quiet street. 3 Bedrooms on main floor and 4th bedroom plus family rm. down. 2 Bathrooms. Dining rm. sundeck and secluded back. Drive-in garage. Only nine years old.
PAT BARBER 388-4401

OPEN
746 SELKIRK ST.
$33,900

—Waterfront property.
—3 Bedrooms.
—Full basement.
—See and buy.
FLO PELLING, 592-3271

XXXXXXXXXXX

$34,500
NEARLY FINISHED
TRULY DIFFERENT

If you hurry you could choose your own carpet colors and paint color. This new home offers 1400 sq. ft. of finished living area on main floor. 3 Bedrms, 2 full baths, 20x12 L.R., 13x10 D.R. FAMILY ROOM plus utility, having full high basm't for further development. Large lot close to all conveniences yet a bit secluded. HURRY!
SHEILA PEPIN
388-4401 — 479-3773

$55,000
BUILT BY A BARON
MAGNIFICENT TUDOR

Winding driveway takes you to this truly executive type home, which displays style and elegance. Main level offers 2000 sq. ft. of living space consisting of 25x16 L.R., 18x15 D.R., 15x14 den, 15x8 foyer all with beamed ceilings. 15x11 mast. bedrm which has en-suite 3-pce. bath and 13x12 kitchen. Two stairways lead to upstairs with huge bedrooms and 3-pce. bath. Full basm't, 24x14 rec. room. OHW heat. Dr-in garage all on 1.7 acres. Excellent terms can be arranged.
SHEILA PEPIN
388-4401 — 479-3773

$19,900
FAIRFIELD
BY THE SEA

Beamed ceilings — atmosphere galore! 2 Bedrooms and den or office. Full basement — tremendous value. Vacant, so immediate possession available
MARIAN PRICE 388-4401

$19,950
MAYFAIR-LAKEHILL

Well maintained comfortable 2-bedroom home, living rm with F.P., cab. elec. kitchen. High cement basement. Auto furnace, neat garden. Dr-in garage. (18 years old).
INA MELDERIS 384-6661
VERA FRIEDRICH 385-7835
388-4401

$16,900
OAK BAY BORDER

Quiet street, lovely 2-bedroom home. Living room with fireplace. Attached garage — good size lot and neat as a pin. Easy financing too.
TINA SAMPSON 592-2908
IRENE VAN 592-6051
388-4401 ANYTIME

$58,500
UPLANDS

½ Acre, swimming pool and 1835 sq. ft. on main floor. Top quality executive living. Only 13 years old. 3 Bdrms, spacious living and dining rooms, rumpus room in full basement. Price includes built-ins and probably drapes and appliances. Best buy in this quality home.
INA MELDERIS
388-4401 — 384-6661

$17,400
LANGFORD

The price has been reduced and it is open to offers. 3 or 4 bedrooms, separate garage, fenced level lot. OOM heat, master bedrm., en-suite. Try your down payment. Call:
INA MELDERIS
388-4401 —384-6661

$11,500
FERNWOOD

If you don't need more than 1 bedroom, or can build more yourself, look at this first. The vendor will accept trade, mtge. paper, etc.
INA MELDERIS
388-4401 — 384-6661

$28,500
INTERURBAN

This is country living at its best — a charming 2 BR. home near the Vocational School — panelled living room with F.P. and in-line dining room with W-W — The kitchen is a housewife's delight with eating area. Full basement with fireplace and ready for development. A MUST inspect home.
MARION MASSON—
DONNA PRETULA
388-4401 ANYTIME

$35,000
HENDERSON RD.

Lovely neighborhood reflecting homeowners pride!
—3 good sized bedrooms.
—3 bathrooms.
—Entertaining size L.R.
—Dining rm. with sundeck off.
—24x14 Rec. room.
—Double drive-in garage.
—Attractively landscaped with secluded Bar-B-Q.
A value packed home you should see right now!
HAZEL RAVENHILL
388-4401 — 383-0076

$67,000
3200 sq. ft. on 2 levels. Plate glass windows providing the most magnificent views in all the world. Patios, decks, sunken living room, 3 bathrooms — "PAR EXCELLENCE" Family room with fireplace. All this and heaven too! Call early, call often, BUT CALL! !
MONA FLEMING,
386-1201

$500 - $4,000 DOWN
TIRED OF RENTING?

Then try your down payment. As low as $500 on your CHOICE of 2 or 3 bedroom homes, with or without basements. Prices range from $12,000 to $18,000. "For a Best Buy" — Call
SHIRLEY KOVITS — EMILY MARMO
388-4401, 383-8305, 479-5720

250 HOUSES FOR SALE

"HOMEFINDERS"
3085 SHELBOURNE ST.
"YES, WE TRADE HOMES"

$27,500
OFTEN SOUGHT
SELDOM FOUND!
SOUTH OAK BAY

You'll find what your family needs in this immaculate home in this choice residential area.
—Two roomy bedrooms on main floor plus two in basement.
—Charming living room with fireplace, radiates hospitality and warmth.
—Cordial separate dining room you'll be proud to host.
—Cheerful family size kitchen with plenty of space to dine in.
—Nicely landscaped with plenty of space for outdoor living.
—Don't miss out — call me!
MONA FLEMING
388-4401 — 386-1201

$17,500
WHITE DIAMOND

3 bedroom bungalow in the Simpsons-Sears area. Elec. kitchen with eating area. Separate utility. Large lot. Try $1,700 down.
PAT BARBER — JACKIE WALDRON 388-4401

$20,500

$1,000 reduction on this 3-bedroom bungalow, 15-years old and in immaculate condition. Full basement. Tremendous value here. Try $1,000 down. Call
ELSIE O'BRIEN
MAUDE DOBSON
658-5676, 477-2090, 388-4401

DRIVE BYS

$22,000. Doncaster area, 1593 Rowan.
$12,900. Glen Lake, 1018 Fashoda Rd.
$20,500. Langford, 975 Bray Ave.
HAROLD BARBER
388-4402 — 384-2048

$500 CASH

Less and less homes are available at this down price. Credit must be good. Why pay rent? I will try to help you have your own home.
HAROLD BARBER
388-4402 — 384-2048

$12,900
GLEN LAKE AREA

¾ Acre — 2 bedrooms, no basement, electric heat. Sep. garage. Chicken houses. $2,500 down.
HAROLD BARBER
388-4402 — 384-2048

$38,000
BRAND NEW
ROCKHEIGHTS

3 Bedroom quality built family home, in a most desirable area. Full basement, W-W, large sundeck and many more features. Terrific financing. $23,000 at 9 per cent.
BOB CALDERWOOD
388-4402 — 385-8617

$19,250
COSY HOME
LARGE SHOP

Centrally located and perfect for the home mechanic or bodyman, etc. Try your offer.
BOB CALDERWOOD, 388-4402

$19,900
BEST VALUE

This is the real best value offered on existing market. This is a 2 BR full basement home in best close-in location to park and Fairfield. All around spotless, ready to move in with approx. $5000 dn. to 8 per cent financing or all cash offer. This is a real delight and you should not let it go by.
MR. A. M. COHEN, 388-4402

Shirley Philps' Homefinders Ltd.
"The firm with a heart"

ESQUIMALT

Crisp new listing on two well landscaped lots. This home in indeed spotless and well worth your inspection. Nice living room, fireplace, separate dining room, three bedrooms, roomy cabinet kitchen. Large sundeck. See this it's good, only $26,900. Call 386-6175 anytime, ask for John Molyard.

2.3 acres
COUNTRY LIVING!

Yet in the 3½ mile circle, this lovely home abounds in trees shrubs, flowers and fauna. Large living room and dining room, lovely kitchen, two bedrooms, large rumpus. Room for further expansion. Double and single garage. Circular drive way. Very well priced at $39,500. Call 386-6175 anytime, ask for John Molyard.

BIG HOUSE,
LOT AND VIEW
Low Price,
Taxes and Interest

Only 22,500 for this home. Yes it is older and needs some work but you get a lot for your family here. Call 386-6175 anytime, ask for Mrs. Nicoll. Quick possession.

Like Altitude?
See 791 Westbury

Just finished, 3 good bedrooms, en suite plumbing. Delightfully different floor plan, sunken living room, separate dining and what a kitchen, big enough for mother's own TV. Extra large lot. To view anytime call 386-6175 or 656-4666 ask for Mrs. Nicoll. Mortgage already placed at 9½ per cent. Try $5,000 down to $33,500.

JOHN MOLYARD AGENCIES LTD.

C. G. HEISTERMAN & CO. LTD.
1121 Blanshard St. 383-4161

NEAR UNIVERSITY
5 BEDROOMS
RUMPUS ROOM
$34,900

This eight year old home contains all the space necessary for a growing family. Main floor large L.R. with glider doors to sundeck, large dining area, kitchen with eating area, 3 bedrooms and 4 pc. vanity bath. Ground floor has beautiful recreation room with fireplace, plus two more large bright bedrooms and 3 pc. bath, still room for ping-pong table and work area. For appointment to view this spacious home call Mr. Biannin, eves. 385-1195.

BY OWNER

Charming 4 bedrm. TUDOR with 2 baths, huge dining and living rm., original beams and panelling, gleaming hardwood floors, 2 fireplaces, den, eating area in kitchen — new cupboards, new laundry rm. Full base. and sep. garage. Lge. lot with fruit trees. $29,900. Ph. 592-4989.

GARDNER REALTY LTD.
899 FORT STREET
385-7721

JUST LISTED

This spotless home has just been listed in the Cook-Maplewood area. There are 2 large bedrooms, separate dining rooom, large living room, large kitchen, drive-in garage and room for expansion in the basement. This lovely home is located on a quiet street. PRICED AT $22,900.
385-7721 RICK KINNIS 479-1836
GARDNER REALTY LTD.

OTTO LEESMENT, BUILDER, sells his brand new 3-bedroom, split-level house at 1451 Gladstone Ave. for $28,000. N.H.A. mortgage of $20,200 at 9 per cent. Eligible for B.C grants. Phone 382-8937.

BY OWNER. ARDMORE DISTRICT. 1 acre of land. 5-year-old house. With 2 bedrooms up and 1 bedroom or den down. 2 bathrooms. Laundry room, electric heat. View. Near golf course. 656-3601.

250 HOUSES FOR SALE

PEMBERTON HOLMES

1002 GOV'T
384-8126
"SINCE 1887"

MLS REALTOR

OPPORTUNITY
at
ELK LAKE
5281 PAT BAY HIGHWAY
will be
OPEN FOR INSPECTION
on
SAT. 25 APRIL 2-4:30 p.m.

This lovely custom built home is set well back from the road on over ¾ acre of property. Built less than six months, special circumstances compel the owner to sell.

It was planned and built for retirement, 2 bedrooms on the main floor, finished billiard room on ground level, 1½ bathrooms. Magnificent views over the lake. Many extras included.

PRICED AT $34,900

All reasonable offers will be considered. If you are looking for a real bargain COME AND SEE FOR YOURSELF. THE VALUE OFFERED. For prior inspection call:
384-8126 Mr. GREENE 385-0795

A DESIRABLE HOME
IN A
PREFERRED AREA

Located well back from the road on a spacious lot, this attractive stucco bungalow has entrance hall, parquet floor, living room 13x18, fireplace, hardwood floor. Two bedrooms 10x11 and 10x12, 4-pce. Pembroke bath tiled. Spacious kitchen wired for electric range. Dinette 8x10. Utility off kitchen wired for washer and dryer. laundry tubs. Full cement basement, Pkg. oil furnace, elec. domestic hot water, copper piping, garage.

FULL PRICE ONLY $20,000

Drive by 3975 Cedar Hill X Road, but PLEASE don't disturb the tenants.

TERMS ARRANGED
384-8126 W. WOODLEY 384-3916

COUNTRY COLWOOD

Almost new, fenced yard, country atmosphere, top quality in this high quality area. Real family house, 8 or 9 rooms, roses, rhododendrons. Owner posted up country.

$29,900
3355 PAINTER ROAD
also
2498 GLEN LAKE ROAD

A 3 bedroom beauty, post and beam, very large lot, all sorts of extras. $19,500.
call
DESMOND HOLMES
384-8126 478-1227

WILKINSON ROAD DISTRICT
NEW DUPLEX
ONLY $28,000

Only one year old. Finest buy on the market for duplexes today. Both sides presently rented. Not completely finished but well worth the asking price. For viewing this exclusive listing please call
Jim West Gordon Page
592-3703 384-8126 477-8056

GLOWING CHARM
1146 RICHARDSON
FAIRFIELD DISTRICT

This large family home was not designed for the average working man. Many, many extras, such as multiple fireplaces, built in china cabinets, service bell in each bedroom, etc. Close to parks, schools, shopping, transportation. Ideal for large family or possible duplexing or rooming house. For viewing this beauty please call
Jim West Gordon Page
592-3703 384-8126 477-8056

OAK BAY
WATERFRONT

SUPERB LOCATION
RARELY AVAILABLE
SOUTH-WEST EXPOSURE
DELIGHTFUL LOT
SMALL COVE
BOAT HOUSE FOR 14-FOOTER

THE HOME—PINT-SIZED
PERFECTION

AN 800 SQ. FT. PICTURESQUE NO-BASEMENT BUNGALOW SUITABLE ONLY FOR A LADY OR GENTLEMAN ON THEIR OWN, OR FOR A COUPLE DESIRING COMPACT, PLEASURABLE LIVING.

$30,500
CLEAR TITLE

An absolutely unique property. For details and viewing at your convenience please phone MR. SIMPSON Eves. 385-7369. PLEASE DO NOT ASK FOR A "DRIVE-BY."

MR. GREENE
OFFERS THESE
EXCEPTIONAL VALUES

VIEW ROYAL—121 Burnett St.
3 bedrom with large sundeck, built one year. Unique design, only
$21,900

LANSDOWNE—2923 Oriole St.
3 bedroom with extra basement accommodation. Vacant. Was $28,900. Now only
$25,900

FAIRFIELD—1421 Fairfield Rd.
Lovely 1250 sq. ft. 2-bedroom. Ideal for retirement. Almost ½ acre secluded grounds. Now offered at
$28,750

SOUTH OAK BAY—1161 Monterey Ave.
Modern 4-bedroom built 6 years. 1760 sq. ft. on 2 floors. Large separate hobby shop. Must be sold. Excellent buy at
$31,500

GORDON HEAD—1935 Grandview Drive
Attractive 3-bedroom sea view. Beautiful setting in top condition. A bargain at
$32,500

ELK LAKE—5281 Pat Bay Hwy.
Exciting new home luxuriously finished, well set back from road on over ¾ acre. Fascinating views of lake and hills. Ideal for retired executive. Terrific value at
$34,900

CORDOVA BAY—4729 Carlos Place
3 bedroom, sea view built one year, over 1700 sq. ft. on main floor plus basement development, 20x20 sunken living room; 13x13.6 dining room, 2 bathrooms. Many extras. Today's best buy in the price range of
$37,500

GONZALES—831 Redfern
A beautiful 10 room home with 5 bedrooms, 3 bathrooms, lovely treed setting, sweeping lawns. Fine home for a large family. 2350 sq. ft. on 2 floors. Compare this value for only
$38,500

For full information and appointment to inspect the interior of these fine homes, call:
384-8126 MR. GREENE 385-0795

MUST SELL THE
DOLLS HOUSE
RENTED NEW
FOR 3 MONTHS
TENANT SKIPPED

3 bedrooms, fitted carpets, large lot, no basement. Will accept $1,500 down for quick sale, $165.00 monthly. Immediate occupancy.
3514 HAPPY VALLEY RD.
DESMOND HOLMES
384-8126 478-1227

MR. EXECUTIVE

You cannot afford NOT to buy this home if you have funds available. It was designed and built to keep you young, active and healthy, and to provide proper facilities for casual and formal entertaining—
5010 GEORGIA PARK TERRACE

Is unique. Fabulous unobstructable panoramic sea views. Beautifully landscaped grounds. 8 spacious rooms with luxurious fitted carpeting. The floor plan includes 4 bedrooms, 3 full bathrooms, large living, dining and recreation rooms, all tastefully decorated.

Adjacent to the house, on an adjoining lot and connected to it by a covered corridor is a MAGNIFICENT INDOOR SWIMMING POOL, heated and filtered, surrounded by spacious patios and complete with SAUNA BATHROOM, dressing rooms and a well equipped refreshment centre. No expense has been spared to make this property one of the finest modern homes on Vancouver Island. This is an investment in long healthy and luxurious living.

Offers invited at $100,000

Early possession as owner is now residing in Europe. For an appointment to inspect the interior of this fascinating home just call—
384-8126 MR. GREENE 385-0795

250 HOUSES FOR SALE

2 VICTORIA OFFICES

BBBBBBBB
BBBBBBBBB
BB BBBB
BB BBBB
BB BBBB
BBBBBBBBB
BBBBBBBBB
BB BBBB
BB BBBB
BBBBBBBB
BBBBBBBBB
BB BBBB
BB BBBB
BBBBBBBBB
BBBBBBBBB
BB BBBB
BB BBBB
BBBBBBBBB
BBBBBBBBB
BB BBBB
BB BBBB
BBBBBBBBB
BBBBBBBBB
BB BBBB
BB BBBB
BBBBBBBBB

WE TRADE HOMES

BBBBBBBBB Open 9-9 Weekdays; 9-5 Sat.

BLOCK BROS. REALTORS

See Display page for complete list of Block Bros. Open Houses

3636 Shelbourne
477-1841

CEDAR VILLAGES
"TOWN HOUSES"
OPEN HOUSE
EVERY DAY
EXCEPT HOLIDAYS
FROM 1:00 P.M.

Located on North Dairy Road just off Cedar Hill Rd. close to golf course. 10 to choose from. These homes have a lot to offer, convenience. "A revelation."

OPEN HOUSE
1413 FINLAYSON
(Off Cook)
SAT. 1-4 p.m.

Place this one at the top of your list. Price $38,500. Tops in value, top view and at the top of the hill. E. W. (WALLY) PLETZER in attendance; 477-1841.

SHAWNIGAN LAKE

3-BR home on 100x100 lot. One blk. from village. Close to schools and trans. New 100 amp service and furnace. F. bsmnt with dbl drive-in garage. Good value at $12,500 with $2300 dn.
GORDON DOVEY 592-3967 or 477-1841

GORDON HEAD

Imaculate 3-BR home on a lge. treed lot in prime area. Lge. 1st mtg. at 9½ per cent. Asking $32,950.
BARBARA LALONDE 477-1841 or 652-2231

2 BEDROOMS

Good location. Nice family home situated close to everything. Extra BR in bsmnt drive-in garage. Patio and sundeck in a sunny back yard. Terms can be arranged
B. SIMONS 477-1841 eves. 652-1731

$2,000 D.P. REVENUE

This 2-BR duplex (each) showing more than 10 per cent return, never a vacancy, no mtgs. to raise balance at approx. $170 P.M. F.P. $19,900.
MRS. A. EDGINGTON for viewing. 477-1841 or 477-4531

MT. TOLMIE
HIGH-VIEW

Delightfully different executive home offers new concept in modern and gracious living. Artistically designed, built by craftsman. First surprise we encounter is dramatic illum. rock outcrop in rec. room with matched walnut panels, floor-to-ceiling FP, curved stairway from foyer leads to huge LR with wrap-around sundeck, raised DR and kit. 3 BRs and yes, there are 3 baths. Interesting treatment of woods and brick throughout. Situated on high lot surrounded by beautiful homes. One could say "perfection."
MARGUERITE SCHILL or OLIVE KERR, 477-1841 anytime.

WHAT'S YOUR
PRICE RANGE?

$49,500—Cordova Bay. Beautiful seaview. 3 BR, the ultimate in luxurious living.
$39,900—Cordova Bay, 3-BR, seaview, real sparkler with lots of goodies.
$31,900—N. Saanich, VLA, 2 plus 2-BR home. 2.6 acres of manicured grounds.
$25,500—Fairfield, 5 BR — expertly remodelled, better than new.
$24,800—Fairfield, 4-BR, for anti-establishment types. Very interesting. Make this your '70 works project.
$6,000—Marigold district. 66x132 lot. Perc. tested, blue prints incl. And there are more.
PAT FRASER, 477-1841 or 477-1411.

CENTRALLY LOCATED

Charming character home with beautiful entrance hall to comfortable LR, formal DR, 3 BRs with possible fourth. Large elec. kitchen. Asking $25,900.
MRS. OLIVE KER, 477-1841, 592

250 HOUSES FOR SALE

EST. 1933

BOOMAN

BOOMAN INVESTMENT CO. LTD.

OPEN HOUSE
3439 COOK ST.
$19,900
Sat., 2 to 5 p.m.

3 Bedroom older home on large lot. Close to all services has 1000 sq. ft. on main and second floors plus a full high cement basement. Big kitchen with eating area as well as a dining room. Try your down-payment on this family home.
JOHN PROSSER 386-7521

OPEN HOUSE
SAT. APRIL 25
1:30 - 4:30
426 TIPTON

The natural setting and the appealing warmth and finish of the interior decor make this a very attractive 2 bedroom home. Living, dining and kitchen are post and beam with floor to ceiling fireplace, panelling and natural wood finished kitchen cabinets. Combination of wall to wall and monteno finished floors add to the convenience of this home.

$23,500
N. CUTHBERT 386-7521 or 652-1769

OPEN HOUSE
SATURDAY 2-5 p.m.
2980 EARL GREY
(Off Gorge Road)

5 BEDROOMS, separate dining room. Bright modern kitchen, full basement, new wiring, copper plumbing, new furnace, new hot water tank. A delight inside and a MUST to view.

OFFERS AT $24,900
Exclusive with NORA STOW, 386-7521 Anytime

DRIVE-BY

If you drive through the peace and quiet of rustic and lovely Strawberry Vale this weekend, be sure to see the trim and attractive split-level home at 4117 Elwood Ave. just off Hastings near Holland. This is a good house on a large, high view lot close to school and bus and is fairly priced at $25,900. It has an L-shaped living room-dining room with attractive corner fireplace, a big, bright kitchen, three very generous bedrooms, a roomy 4-piece bathroom, a completely panelled basement den 11x11 and space for a very large RR. It was built six years ago, has oak floors throughout and is equipped for washer and dryer. To see the interior please call John Platt at 386-7521 or 383-2700.

OPEN HOUSE
642 JADEL PLACE
SAT. 1:30 to 5 P.M.

This new 3-bedroom home is situated on a lovely, treed lot just off Sooke Rd. past Metchosin cutoff. It has more charm, more wanted features and more value than anything comparable I have seen lately!
We're only asking $26,900, will consider offers, and with the B.C. grant we start at $25,900! Its true Colwood Cowboy value; call him at 386-7521 anytime.

OPEN HOUSE
2420 MEADOWLAND DR.
SAT., APRIL 25th
2-5 p.m.

BEAUTIFUL SEA AND VALLEY VIEWS. OUT PAT BAY HIGHWAY TO TANNER RD. UP TANNER TO RUDOLPH TURN LEFT TO MEADOWLAND.
1400 sq. ft. De luxe bungalow featuring large living room with floor to ceiling raised hearth fireplace, separate guest-sized dining room, a dream kitchen with walnut cabinets. Separate laundry room, 3 bedroms 12x15 master en suite. Plastered throughout. Attached garage and storage. Asking $29,500. MR. HOEGI in attendance.

OPEN SAT. 1:30 to 4:30
$31,500
2284 EDGELOW, off
Gordon Head Road

Situated on a quiet street on a large well-manicured lot amidst a profusion of Japanese Plum Blossoms, this custom built home will satisfy the most discriminating buyer. A few features are: — L-shaped LR and DR with new deep shag carpeting and large plate glass windows — good eating area in kitchen — full basement with extra bedroom and rumpus room — attached garage — greenhouse — patio off LR — large 5.5 per cent mtge. For prior appt. call IAN A. BOORMAN at 386-7521 anytime.
P.S.: If you're tired of stairs, you will appreciate this ground level home, which also features a basement.

BUILDER'S OWN

Hunting for a solid 2-bedroom, full-basement home on a large lot in Colwood? Features hardwood floors, foor to ceiling F.P., 3 carport plus garage, big sundeck, copper plbg., heavy wiring plastered walls. $23,000 with $16,800 1st. at $156 per month. My pleasure to show. Call JOHN PROSSER, 386-7521.

ACROSS FROM
THE BEACH

A North Saanich setting with a lovely seaview and easy beach access. Nearly 1500 sq. ft. of modern ranch style home with a spacious living room and dining room. Three good size bedrooms. Large utility room off the bright cabinet kitchen. Beautiful grounds with paved circular driveway and extra parking. Greenhouse and separate garage. Nearly one acre with wide road frontage. A delightful retirement spot for green thumbs.

$38,000
ERIC GRAHAM
386-7521 Res. 656-4489

UPLANDS
$50,000
FOUR BEDROOMS PLUS
DEN

A stately home, situated on an easy to care for secluded lot amongst tall Evergreen and Dogwood trees. A perfect home for the busy professional man with a large family. This grand home offers a very spacious entrance reception hall with an open stairway going upstairs to three bedrooms and a full bathroom. The main floor consists of a cosy den with fireplace, bookshelves and shag carpeting, living room with granite fireplace, 16'x13.5' dining room, large master bedroom with adjoining bathroom. In addition, there is a full basement with rumpus room. For appointment to view, call Ian A. Boorman at 386-7521.

1111 GOVERNMENT STREET

W. GEE ESTATES
620 VIEW 385-4242

UNIVERSITY AREA
COLONIAL MOTIF
BRAND NEW N.H.A.
8½ PER CENT MTGE.

This lovely 3-BR home is located in a good district close to all facilities. Glass sliding doors off dining rm. to a sundeck, full basement with roughed-in plumbing for future development and many extra features and landscaped. Asking price $29,950. Eligible for Home Acquisition Grant. To view contact Wilf. Gee, 477-5550!

CITY LOCATION
BRAND NEW NHA
8½ PER CENT MTGE.

Immediate possession on this lovely 3-bedrm. home with full basement. Well appointed rm. design and exterior a little different from the ordinary and landscaped. Sundeck carport off dining-rm. Eligible for home acquisition grant. To view contact Wilf Gee 477-5550.

$26,900
ESQUIMALT, lovely modern 3-bdrm with extra plumbing in high basement. Terms to suit. LLOYD ELLIS, 656-6222. ISLAND HOMES LTD., 386-7545.

250 HOUSES FOR SALE

BROADVIEW PROPERTIES
1039 Johnson St.
384-8001

MUST BE SOLD
$1,500 DOWN PAYMENT
OPEN HOUSE
FRI. 1-4 P.M.
1561 KENMORE (At Shelbourne)

Golden opportunity to buy a swell 2 bedroom rancher with a low, low down payment. Immaculate, big living room, kitchen with big dining area, auto. oil heat, dandy lot, country atmosphere, on bus and walk to school and store. Asking $18,900 with $1,500 down, good credit and a husband-wife income of $7,000 annually. Be first on this beauty by calling 384-8001.
ROY HINCHCLIFFE
RON TRUESDALE

OPEN HOUSE
SAT. 1:30 - 4:30
3912 DOUGLAS ST.

SUNSHINE HOME WITH FULL BASEMENT. KNOTTY PINE KITCHEN, STOVE INCL. 2 LARGE BEDROOMS UP, ONE DOWN, TWO FIREPLACES, RUMPUS ROOM, DOUBLE PLUMBING, DRIVE-IN GARAGE. LARGE 16,800 SQ. FT. LOT WITH FRUIT TREES. PRICED WITH PRIDE $21,900.
TOM DUNCAN
in attendance 477-2462 or 384-8001.

OPEN HOUSE
1519 ATHLONE DRIVE
SAT. 1:30-4:30

Executive home in one of Victoria's most beautifully landscaped areas. Set amongst tall trees with intriguing and restful views, this home has all the amenities of family living and entertaining.
—Living room 23x15 (fireplace).
—Entertainment size dining room.
—Large kitchen with separate eating area.
—3 bedrooms on main floor.
—Basement development includes one or two bedrooms, 3 pce bath, utility room plumbed for washer and dryer, drive-in garage.
—Fabulous landscaping on large lot.
BILL JENSEN
in attendance 384-8001 or 477-3940.

OPEN HOUSE
1956 GRANDVIEW
FRI., SAT.
2 - 4:30 and 5:30 - 7:30 p.m.

Sea view de luxe home, just reduced to $36,900! If you need 4 or 5 BRs, 3 baths, plenty of covered parking, better view this one quickly with JOYCE MILLER, ROY HINCHCLIFFE or RON TRUESDALE, 384-8001.

OPEN HOUSE LANGFORD
2980 KNOTTY PINE
SATURDAY 1-4

3 bedroom modern full basement stucco home in the lower price range of $25,900. 1 year old, on large lot.
STAN SAGE 384-8001.

OPEN HOUSE
1:30-4:30 P.M. SATURDAY
PLUS 7½ ACRES $51,500
OFF WEST SAANICH RD.

See this modern 3 bedroom home high on the hill with wonderful view of the countryside. Roam over the acreage with its own stream and many outbuildings which offer many possibilities. For other appointments to view call 384-8001 anytime.
FRED HULLY

OPEN SAT. 2-4 P.M.
2020 FREDERICK NORRIS

Owner transferred and must leave this lovely 5 bedroom, 2 storey home. Over 2300 sq. ft. of finished area and more potential in the large basement. Architect designed, well planned for family living and entertaining. Offered at $33,900 with a good mortgage at 8½ per cent. Call
MERYLE HAYS
384-8001 or 385-1265

OPEN HOUSE
SAT. 1:30 - 4:30

McAdams off Parkland Dr.
Fantastic sea and mountain views in excellent residential area. 3 bedrooms, master en-suite, L-shape living room with fireplace and dining room, wrap-around sundeck off spacious kitchen and dining room. Full 8 ft. high basement. Qualifies for B.C. Gov't Grant or 2nd Mort. A must see at $31,500. Call 384-8001.
BRUCE McILROY
JIM LOBB or
BILL PALFREY

OPEN HOUSE
557 LAREN RD.
SAT. 1:30-4:30

PRICE SLASHED!
NOW ONLY $24,900

SHINING LIKE STARDUST behind an Arbutus tree — you will be delighted with this NEW white stucco—FULL BASEMENT home complete with carport and sundeck — attractive WHITE FIREPLACE in living room — lovely lighting fixtures, in the dining room — spacious kitchen with breakfast area and RIBBON MAHOGANY cabinets — vanity bathroom done in eggshell white and beige — 3 bedrooms — basement has room for RUMPUS and 4th bedroom. NEW AND READY FOR YOU. Extremely low down payment. Qualifies for $5000 Gov't 2nd Mortgage. PRICE SLASHES TO $24,900. Call 384-8001
GLADYCE McLURE

1.6 ACRES

Best part of Gordon Head. Older type four-bedroom home. Bedrooms on top floor. Main floor consists of modern kitchen, family size dining room, library and living room. One acre can be subdivided into four lots when the sewer comes to the area in the near future.
BILL JENSEN, 477-3340
TOM DUNCAN, 477-2462

CENTRAL OAK BAY
$23,900

Spacious older home located in one of the finest areas in Oak Bay. Living room features lovely wall-to-wall broadloom and fireplace. Dining room is family plus guest size. Adjoining this is a 10x12 den with fireplace and 2-pce. powder room. Family-size kitchen. Upstairs cocaists of 3 BRs, plus a 3-pce. bath. As a bonus there is a practically finihed rec. room with 3-pce. vanity. For further information, call 384-8001.
RON BLACK

QUICK POSSESSION
UNIVERSITY AREA!!

This attractive 3- or 4-bedroom home is situated on a quiet cul-de-sac, close to all amenities. Features large living room with Roman brick fireplace, good size dining room, family size kitchen, double plumbing, sundeck. Fully developed basement has extra bedroom, large rec room with bar. Extra storage room. Reduced to $26,500. Excellent terms. Call 384-8001.
ANDREW DUNNING

ESQUIMALT CUTIE
JUST LISTED
AT $12,500

Ideal as a starter or retirement home! Is good size bedroom, panelled living room 18x12. Shining throughout and in top condition. Oil-o-matic. Priced for a quick cash sale or owner will carry balance with low down payment. Be first to view with BARBARA HUNT or JOYCE MILLER 384-8001.

250 HOUSES FOR SALE

BROADVIEW PROPERTIES
1039 Johnson St.
384-8001

WHISPERING OAKS

Ideal family home less than a year old, L shape living room (with fireplace) dining room with sundeck off. De luxe kitchen with eating area. 4 pce. Vanity bath — full high basement with 2 pce. bath, 2 bedrooms and Rec. room R. I. $30,800. Call 384-8001.
BRUCE McILROY

Waterview

1—Six room home with double plumbing on Dallas Road asking $32,000.

Ideal for Retirement

2—5 room cosy no step stucco bungalow $21,500.

Commercial Zoned

3—4 room bungalow — near Simpsons Sears $18,500.
JESSIE McGRATH
384-8001

1164 TOLMIE
$18,500

2-bedroom part basement home. Hundreds of dollars spent on landscaping lot, drive by then call. A. MacLEAN 384-8001.

V.L.A. SPECIALS
BRENTWOOD
DRIVE BUYS

1215 STELLY CROSS ROAD—4 bedroom, 2 baths, L-shaped dining and living room with fireplace, large sundeck .49 of an acre, 1 year old $26,900.

977 STELLY CROSS ROAD—3 bedroom, lovely sea and mountain views, spacious sun deck, 6 years old, full high basement $26,500.

PHONE BRUCE McILROY, WALLY MILLIGAN or BILL PALFREY for particulars on these exceptional family homes. 384-8001.

EASY TERMS

No step rancher, spacious living room with heatilator fireplace, 3 bedrooms, spacious bright kitchen (stove and fridge included) large utility room off kitchen, close to all school levels, bus and shopping. Landscaped lot with many fruit trees and greenhouse. $23,500 Call 384-8001.
BRUCE McILROY

CLARKE & WALLACE
REALTY LTD.
620 BROUGHTON 385-8794
Across from Eaton's Car Park

OPEN HOUSE
FRIDAY 2-4:00
1435 HAMPSHIRE RD.

For the discriminating executive or retired people who wish to be close to every convenience. Swiss Chalet decor. 2 bdrms—1½ baths. Really different! 9 per cent FINANCING AVAILABLE. Price $37,500. Mrs. MacWilliam, 385-8794.

OPEN HOUSE
SAT. 1:30 - 4:30
1768 EMERSON
BRAND NEW
NEXT TO JUBILEE

Move into this beautiful, well designed home for $3,000 down, located on a quiet street. There's lovely living room with bay window and stone fireplace, dining room, family size kitchen with large eating area. Large sundeck off kitchen, two good sized bedrooms. Downstairs two more bedrooms finished with full bathroom. RI rumpus room (terrific set-up for in-law suite). Full price $29,500, for further information please call Leo Pigert, 385-8794.

OPEN HOUSE
SAT. 2-4:30
2281 ARBUTUS

Luxurious brand new home — FULLY LANDSCAPED — GORGEOUS VIEW of the water and trees. 20' LR, sep. DR. — de luxe kitchen — lge. dinette — 3 lge. BRs — 2 full baths — family rm with antique brick FP — full bsmt with 3 BRs and bath roughed in. Now a REALLY TERRIFIC BUY AT THE REDUCED PRICE of $43,900. Must be sold — see it Sat. PEPE BROWNE 385-8794 anytime.

OPEN HOUSE, SAT. 2-4:30
527 PRINCE ROBERT DR.

½-acre of privacy and parklike seclusion, distant mountain-sea views. Perfect for the executive. 3 bedrooms, cement basement, double carport, 2 patios. Asking $37,900. Mrs. Johnson 385-8794.

OPEN HOUSE
SAT. 2-4:30
3917 ONYX PLACE
(Runs off Garnet)

New listing. Spotlessly clean three-bedroom family home. Den or fourth bedroom. Oil heat and double plumbing. Quiet location close to schools and the Racquet Club. If you have been looking for a good buy in Gordon Head see us. This must be sold. Immediate possession. Good terms. List price $31,900. Phone Mrs. Wallace. 385-8794.

NO STEP RETIREMENT

Cozy 2-bedroom bungalow located close in on a street with curbs and sidewalks. Immaculate condition. Small easy to care for lot.
Price $24,900.
To view phone Mrs. Wallace 385-8794 or 479-1427.

WESTERN
HOMES LTD.
817 FORT ST.

TRY $5,000 DOWN
OR TRADE

Move immediately into this 3 BR one owner beauty. Approx. 1200 sq. ft. Thru hall, spacious L.R. Sep. Dr., both have W-to-W over hardwood. Sunny arborite cab. kitchen —4-pce. pem. Vanity bathroom. 3 nice BRS. Full base. rumpus room. OOM heat Dr. in garage. Plumbed W and D. Try your terms at $25,950. Mr. S. Evans, 382-2157, eves. 479-7217.

$5,950 DOWN
MODERN 3 BEDRMS.
PLUS
LEGAL BASEMENT SUITE

Lake Hill area. It has stucco exterior, thru hall plan, in-line living-dining room, FP, roomy elec. kitchen, bar and eating area, 4-pce. Pembroke bath, 10 ft. basement with 2 - BR fully self-contained suite rented at $110 per month. OOM heat. Vendor carries balance at $200 per month, 10 per cent interest. Price $25,950. Mr. S. Evans, 382-2157, eves. 479-7217.

OAK BAY
FULL PRICE—$11,100

Drive by 2042 Meadow Place — now rented at $97 a month. Suggested apt. zoning. Call Mr. S. Evans, 382-2157, eves. 479-7217.

COLWOOD
3332 PAINTER ROAD
$24,900

Knotty pine siding and yellow trim exterior, panelled living and dining rooms with wall-to-wall carpet over hardwood. Full basement has 4th bedroom or den, space for a large rumpus room, oil heat. Large ½ acre lot with stately trees in front yard. Close to all schools, bus and store. About $3,500 down can handle this 5-year-old home.
RON SCATTERGOOD 478-1974
SUNSET REALTY 386-6407

DIRECT FROM BUILDER
OAK BAY, SEA VIEW

New three-bedroom home, plastered, decorated. Broadloomed. Rock fireplace, Crestwood cabinets. 1½ colored baths. Roughed-in basement plumbing. Sundeck and carport. Large 9 per cent mtge. $37,500. Builder, 592-6282.

250 HOUSES FOR SALE

NATIONAL
TRUST CO. LTD.

HILLSIDE
SHOPPING CENTRE

CADBORO BAY
SEA AND
MOUNTAIN VIEWS

A brand new, UNIQUE 2 level home, just a STONE'S THROW FROM THE BEACH! (Near Gyro Beach Park.)

LOWER LEVEL: Attractive closed in entrance hall, 2 bedrooms, 4-pce. vanity bath, utility room and rec. room.

UPPER LEVEL: Living room with fireplace, dining room, bright kitchen with sliding glass doors to the balcony. (terrific views) well situated family room, 4-pce. vanity bath, 3 bedrooms. Luxurious wall to wall carpeting, and many other fine features! Level lot, fully landscaped.

ASKING $36,500
Good terms. Trades considered.
H. HEGEN
Off. 386-2961, Res. 385-8895

WATERFRONT
CADBORO POINT

Executive three-bedroom home with over 2000 sq. ft. of accommodation. Private park-like treed setting with ground gently sloping to water's edge. $30,000 mortgage at 9 per cent interest. For viewing phone:
TOM BEAL
Off. 386-2961, Res. 592-1069

EXCLUSIVE
OAK BAY NORTH

Located on Eastdowne Road. This one level 1333 sq. ft. modern quality home, offers refined living accommodation. Step into the 14½x18 living room, corner FP with feature mirrors, WW and drapes included, formal dining room 10½x15½, WW and drapes included, large modern kitchen, built-in breakfast nook and picture window view, three bedrooms (master 11x13½) very attractive 4-pce. bath. Basement contains rec. room 18x20 with bar and ornamental FP, plus extra room for development. Easy to maintain lot with private patio and fruit trees. Excellent location, 7 per cent financing, priced $30,900. For viewing phone:
TOM BEAL
Off. 386-2961, Res. 592-1069

SOLID COMFORT

Well constructed two-bedroom home with a full basement, drive-in garage. Plus many other features. Ideal for retired or newly wed couples. Excellent location. Just the most for the least. Call:
SYL SHUMKA
386-2961—24 HRS.

PRICE REDUCED
FOR QUICK SALE
GOOD VALUE $32,650

See this delightful family home in preferred Oak Bay area. Large living room with unique fireplace, guest size dining room, spacious kitchen with senwood cabinets. Five bedrooms, extra large recreation room with fireplace. Separate garage and workshop has rear land entrance. Extra parking and patio.
WALTER CHECK, 658-5687
KELLY NEMETH, 477-4641
OFF. 386-2961—24 HRS.

P.
R.
B.
P. R. BROWN & SONS LTD.
The PEOPLE to SEE are P.R.B.
762 Fort St. 385-3435 (24 hrs.)

OPEN HOUSE
393 ISLAND HWY.
VIEW ROYAL
SAT. APRIL 25, 1-4 P.M.

Ideal retirement home for couple wanting seclusion on lge. treed property. Net taxes $1.00
$15,500
Mrs. Hartt in attendance.
385-3435 anytime

—P.R.B.—

HIGH QUADRA

4-bdrm. home with separate dining room. Two fireplaces and two bathrooms. Large lot. Many special features.
PRICE $31,500
Call Mrs. Hartt, 385-3435 anytime.

—P.R.B.—

SECLUDED BEAUTY
ASKING $15,900

New 2-bedroom home situated on a beautiful treed ½ acre lot. Home requires some finishing, a real opportunity. Open to offers as owner is leaving the Island.
Ted Huebner 385-3435

—P.R.B.—

P. R. Brown and Sons have mortgage money always available.

—P.R.B.—

F
N
CABELDU
T
D
(Established 1930)
1212 BROAD STREET
383-7174

3 BEDROOMS GLANFORD AREA
Living room, dining room comb., bright kitchen, full basement, quiet street. Reasonable price of $17,900.
B. Champion 383-7174 anytime

5-bedroom, 2-storey older home close in — Gorge area, fully modernized and redecorated inside. Large living room, separate dining room, modern kitchen with separate eating area. Large master bedroom has 2 walk-in closets and fireplace.
B. Champion 383-7174 anytime.

Large new 3-bedroom home in Dean Park, large full basement, 23x18 teak panelled living room with sundeck off. Exceptional views to the south on ½ acre. Full Price $34,000 with flexible terms.
B. Champion 383-7174 anytime

18 New Homes in Central Saanich, North Saanich, Sidney, High Cordova Bay. From $24,900 to $36,900.

DICKIE AGENCIES LTD.
919 FORT ST. 382-4312

HANDYMANS SPECIAL
Asking $15,500

Large living room, separate dining room. 2 bedrooms, sewing room or den. Family kitchen. Basement, OOM. Double garage. Low taxes. Good family home
Rose Chope, 383-0028 or
Phyllis Wheldon, 386-2850.

FAIRFIELD — OCEAN VIEW
2-bedroom charmer. Cozy living rom. No steps. OOM. Pretty garden. On bus line, close to shops. Walk ½ block to beach. Make an offer on the asking price of $17,900.
Rose Chope, 383-0028 or
Phyllis Wheldon, 386 2850

96 — 96 — 96 — 96 — 96

Every ninety-six minutes of every working day Someone, Somewhere in Canada Buys an Engineered Home.

ENGINEERED HOMES
LIMITED
21 CADILLAC AVE. 385-6211

250 HOUSES FOR SALE

ROYAL OAK PROPERTIES
4526 West Saanich Road
479-1667 anytime

OPEN HOUSE
SAT., APRIL 25, 2-5 P.M.

DEEP COVE — TAKE WEST SAANICH ROAD TO DOWNEY ROAD TO CROMAR ROAD. 7½ ACRES, 2 or 3 bedroom home. Seclusion and great potential. For information call: ALLAN KLENMAN, 592-1121.

988 CAROLWOOD

This is a luxury home you must see if you are looking for beauty and quality. Spectacular entrance leads to the spacious living room dominated by floor-to-ceiling stone fireplace. See this mirrored formal dining room. The large family room will thrill the modern housekeeper. 3 bedrooms in separate bedroom floor. This home is completely colour-planned. Immediate occupancy. 9½ per cent financing. For private showing. A. Klenman, 592-1121.

NEAR ROYAL OAK
LARGE 5 BEDROOM
SECLUDED ¾ ACRE

This is located in a SECLUDED private CUL-DE-SAC — there is a HUGE carpeted living room — a completely separate dining room — a spacious kitchen with eating area and sewing room off kitchen — FOUR bedrooms on main floor — PLUS one HUGE one down — TWO full bathrooms — LARGE rumpus room with BAR. There is a large garage AND carport — A STABLE and a BIG FENCED area for corral or?? High location overlooking countryside. Owners are building out of town and MUST SELL NOW. Asking $49,500, good mortgage available, would consider REVENUE poperty in TRADE.
JOHN BISHOP, RES.: 656-2308
Office: 479-1667 (anytime)

4 BEDROOMS
DONCASTER-
MT. DOUGLAS-
UNIVERSITY

This executive home has many extras. You must see if you are looking for a good family home. Full Price $39,500. Try your own down payment. For appointments phone A. Klenman, 592-1121.

COUNTRY LIVING

Is offered in this older 4-bedroom home. Close to ¾ acre of well landscaped land (Subdivided into 3 lots) with fruit trees and many varieties of LOVELY SHRUBS AND BUSHES. 16'x 30' BARN, CHICKEN HOUSE, CHICKENS PRODUCE 240 EGGS PER MONTH. ½ BLOCK OFF WEST SAANICH RD. IN BEAVER LAKE DISTRICT. CLOSE TO SCHOOLS AND SHOPPING CENTRE. ASKING $21,900.
To View Call:
HANS J. SCHNEIDER
479-1667 (24 Hrs.)

1.3 ACRES
FAMILY HOME
GREENHOUSE

Immaculate home on beautifully landscaped grounds. LR., DR., 3 BDRMS, Den with fireplace — sunny conservatory. Older house with charm provides both privacy and a view. Asking $28,900.
D. ANDERSON
479-2004 479-1667 (24 hrs.)

NEAR THE SEA
NEAR THE SEA

Come and see what I have for thee:
HANDYMAN'S SPECIAL
$9,900
Vacant — ready for LOTS of WORK. Excellent location on one of Sidney's best quiet streets. Call
EVELYN PERSICKE
479-1667 (24 hrs.) 656-8468

QUICK POSSESSION

Spacious 3-bedroom charmer, new carpeting over Oak floors, you will like this large dining room, carpeted stairs to huge rec. room, must be sold. Owner has left Victoria, $25,900. Asking Price — MABEL CRACK Res: 652-1412, 479-1667 (24 hrs.)

MAKE YOUR OFFERS

DON'T wait to see this unbelievably cute home, 2 bedrooms, full high basement, 2 fireplaces, 2 baths, carpeted luxuriously finished rec room. Asking $24,900. MABEL CRACK, 652-1412 Res., 479-1667 (24 hrs.)

T CANADA PERMANENT T
R CANADA PERMANENT R
U CANADA PERMANENT U
S "WE TRADE HOMES" S
T T

OPEN—SAT. 1:30 - 4:30 P.M.
5218 CORDOVA BAY RD.
EXCELLENT RETIREMENT. 2 BEDROOMS — $15,900. Cosy no-step bungalow on a lovely 65x140 lot with numerous fruit trees. UTILITY ROOM PLUMBED FOR WASHER AND DRYER. Low interest financing. Call DAVE GIBSON, 386-1361 or 388-5647.

OPEN—SAT. 1:30 - 4:30 P.M.
5220 DEL MONTE
Lovely seaview, over ¼ acre lot fully landscaped in lawn and shrubs for easy maintenance, nicely planned 1,680 sq. ft. house, living room, dining room, hall and master bedroom all with W-to-W over oak. 4th bedroom, 3 pce. bath in full high basement. $42,000. DON ROBBINS, 592-7641 or MADGE HOLE 383-5369 or 386-1361 ANYTIME.

OPEN—SAT. 1:30 - 4:30 P.M.
2820 MUSGRAVE ST.
Charming spacious 4-BR home, located in a beautiful residential area. Close to transportation, schools, and shops. Large hallways, cosy den with fireplace. Separate garage. Priced at $45,900. Excellent financing. Call FRED BEAVER-JONES, 386-1361 or 383-5981.

OPEN—SAT. 1:30 - 4:00 P.M.
3814 MERRIMAN DRIVE
THIS VACANT 3 BEDROOM HOME MUST BE SOLD! Close to schools, bus and shopping. Excellent area. No mortgage problems — Vendor will carry the balance. All reasonable offers will be presented. MRS. MARY WOOD in attendance. Call 642-5614 or 386-1361 ANYTIME.

ESTATE SALE
$11,800
2 bedroom dollhouse in excellent condition. First Mortgage of approximately $7,000 at 8 per cent can be assumed. Located in Brentwood district. Call EMIL IZIK, 386-1361 or 477-5628.

NEW HOME — $1000 DOWN

WHY RENT?—If you can make the payments you can own this lovely 3 bdr. home.

FEATURES:
—large living room and fireplace
—1½ bathrooms on main floor
—wall to wall carpet
—sundeck and carport

Call Howard Mitchell
479-4818
R. Douglas Agencies
386-8401

CITY TRUST

3620 Metchosin Rd. $25,500
Lovely 3 bedroom home, secluded, ¾ acre, can be refinanced.
Call Jerry Benard 592-7772
City Savings and Trust
1306 Douglas 383-4141

FAIRFIELD—lovely up and down duplex, Full basement, oil heat, sep. entrances, metres, etc. Furnished, Close to Dallas Rd. J. Ranson, Island Homes Ltd. 386-7345, 479-5910.

250 HOUSES FOR SALE

D F. D. F. H. AGENCIES D F H.
3293 Douglas St.
385-7761

OPEN HOUSE
FAIRFIELD — $24,500
270 BEECHWOOD STREET
SAT., APRIL 25, 1:30-4:30

Come and have a look at this older, 4-bedroom home — its outstanding interior decor is well worth it. 9 over-sized roms with equally expansive hallways and storage closets. Unique features such as Oak fireplace in living room, long buffet in dining room and monstrous kitchen, as well as 2 bathrooms make it a find! Upstairs could be separate suite. Lovely fenced garden with fruit trees and greenhouse. See you there!
JOHN BARTON
385-7761

—D.F.H.—

OPEN HOUSE
—OAK BAY—
SATURDAY 1:30-4:30

2067 CEDAR HILL X ROAD
DELUXE NEW FAMILY HOME NEAR UNIVERSITY, RACQUET CLUB AND GOLF COURSE.

Formal dining room — den — family room — 3 bedrooms — 3 bathrooms — sundeck — double garage.

For prior viewing call:
PATRICIA SNOW
385-7761 or 477-6074

—D.F.H.—

OPEN HOUSE
OPEN HOUSE
SATURDAY
1:30-4:30
4173 CAREY RD.
(NORTHRIDGE)

Just listed. Spacious 3-bedroom, quality construction. Over 1300 sq. ft. in immaculate condition. Dream kitchen, loaded with cabinets. Spacious living room and dining room with gleaming Oak floors. Finished rec room. Two bathrooms. Separate garage. Owner transferred and must sell. Well priced at only $29,500 with excellent terms. Be the first to see this exceptional newly listed property, with Don Message at 385-7761 or 477-3715.

—D.F.H.—

OWNERS MUST SELL!!
MAKE YOUR OFFER
ON $26,900

LANSDOWNE AREA
OWNERS HAVE BOUGHT

And an urgent sale is required on this immaculate 3-BEDROOM home. So, you can realize that the terms are excellent, and all you have to do is have a look and make your offer! A terrific home — wall-to-wall carpeting thruout. In-line living and dining room with fireplace. Large cheery kitchen with eating area. The full basement is beautifully finished in panelling with huge rec room and separate bar area. Finished utility room. Close to all amenities. Call today to view!
PATRICIA SNOW
385-7761 (24 Hr. Service)

—D.F.H.—

GORDON HEAD
SPLIT LEVEL
THE GREAT INDOORS

Is the only way to describe this beautiful 4-BEDROOM home, of 1500 sq. ft. possibly it's the plush wall-to-wall that gives the feeling of the great indoors — or maybe its the Master bedroom — 19'x11' — a private retreat with 11 feet of closet space! Then it could be the beauty of natural - glowing woods which are featured in every room. Probably a combination of everything! Kitchen with eating area features smashing wall-paper. Utility area down is a womans' dream — of panelling and arborite work counters and 2-pce. vanity bath. Also, a 22'x11' rumpus room. Walled garden patio and fully landscaped yard. An excpetionally great buy for $34,900.
CALL JERRY MIREAU
385-7761

—D.F.H.—

OLDER — BUT NICE
FAIRFIELD

Close to park and transportation, this 2-bedroom (could be 3) full basement home, has new wiring and furnace. Plumbed for washer and dryer. The terms are excellent, try down payment of $4,000. Full price of $16,900. Contact:
JOHN BARTON
385-7761 (24 Hrs.)

—D.F.H.—

BUDGET PRICED!!
LUXURY INTERIOR!!
$21,900

Luxuries, such as 3 bedrooms and tiled 4-pce bath, plus an 18' brick fireplace wall reaching from floor to ceiling — with inset shelves and planter — in living room, are all found in this low priced rancher. Stove stays in the the "I-shaped" kitchen. Monstrous skydit garage for puttering and storing. Secluded patio and fenced yard — all located close to schools and shopping for convenience. The "budget part is the asking price of only $21,900 with good terms. Call today.
BOB HAGUE
CHUCK ANDREWS
385-7761

—D.F.H.—

GORDON HEAD
CLOSE TO BEACH
LIVE THE GOOD LIFE!!

Both Indoors and Out!! Parklike grounds with formal gardens, surround this open-space 3-bedroom, contemporary home! Wide open Cathedral Foyer initiates spaciousness of home. Rich gold wall-to-wall carpeting thruout. Living room fireplace is most attractive in white brick above raised slate hearth. Long dining room extends, thru sliding doors to sundeck beyond. Sandwood cabinets in kitchen with eating area. Extra large main bath up and shower bath down. Informal family room is bright in Polynesian decor and an "around the corner" Den, features 2nd fireplace and glass doors to garden. Come to see and stay to live in a profusion of flowers and trees! Asking $35,400.
CALL BARBARA JENSEN
385-7761 or 477-6455

—D.F.H.—

ADD DIMENSION TO
YOUR LIVING!!
EXPANSIVE SEA VIEWS!!

And expansive views of mountains and sky, through the lavish use of glass in all seven rooms. Beamed ceilings in all rooms of this 3-bedroom Post and Beam home, give an airy feeling to the 1530 sq. ft. Wall-to-wall carpeting lends warmth underfoot. Clever use of latticed dividers between living and dining rooms, extend light from the glass wall of both. Long, long used brick fireplace is flanked by clerestory windows and highlighted by rich panelling on wall beside. Designer kitchen, features suspended cabinets, serving and breakfast bar, and built-in range and oven. Next to this is the family room — with hidden wall storage . . . Both the 4-pce. and 3-pce. bathrooms are tiled in mosaic on walls, floors, and one of the vanity counters. Tiered Japanese garden with two patios and an expanse of forested area. Large double carport. Asking $43,900 with excellent low interest rate mortgage. A pleasure to show this home.
JOHN E. THOMSON
385-7761 or 477-4500

—D.F.H.—

250 HOUSES FOR SALE

D F. D. F. H. AGENCIES D F H.
3293 Douglas St.
385-7761

GORDON HEAD
CUL DE SAC
HARD TO BELIEVE
$16,500, 6¾ PER CENT
MORTGAGE

Payments $147 per month including taxes.
—1,232 square feet.
—Plumbing off master bedroom.
—3 bedrooms, room for more down.
—Spacious kitchen and dining room.
—Roughed-in plumbing in basement.
—Full price $20,500.

For more information and to view call:
BRYON JEEVES
385-7761

—D.F.H.—

POSSIBLE V.L.A.

OVER HALF ACRE OF GARDEN FRUIT TREES AND ROSES

2-bedroom, no-step home with heatilator fireplace in comfortable living room. Family room for extra entertaining. Perfect retirement home with greenhouse for the green thumb. Asking price $24,500. Call
W. A. (BILL) BATES
385-7761

—D.F.H.—

FOUR LARGE BEDROOMS
ON "ONE" FLOOR!

There's quality packed into every inch of this 1,300 square foot Gordon Head home. This home has EVERYTHING a family needs. Assume a low-interest mortgage or raise a new one. This home is the best family home on the market and the owner (transferred) has priced to sell quickly. Call anytime for details.
WAYNE STRANDLUND
385-7761—OFF.
383-7477 RES.

—D.F.H.—

X X X X X X X X X X
X BOULTBEE X
X SWEET X
X Realty X
X Ltd. X
X X
X
YORKSHIRE TRUST AFFILIATE

BEAUTIFUL
SAX POINT
$65,000

Superbly designed and fully modernized older home with 100-foot frontage on private beach near Saxe Point. Facing southwest this spacious and charming home enjoys a glorious view and is enhanced by landscaped grounds. Rooms are flexible for any size family. Three fireplaces, triple plumbing, super kitchen, panelled den, billiard room or studio, beautiful staircase, sunroom, upstairs sitting room — you name it — everything is here. Call:
ELEANOR SANDERSON
388-5561 ANYTIME

COMFORTABLE, COSY

Neat and compact, 2-bedroom home in Langford. Feature wall of cherry wood and wall-to-wall in living room gives this home a real cosy feeling. Stove and fridge included. Asking only $14,900.

CALL JIM ANDERSON
388-5561 ANYTIME

HORSE LOVERS
IDEAL RIDING
ACADEMY

—8 acres fenced and cross fenced
—BARN—11 box stalls plus stallion stall and pen, tack room, full hay storage.
—HOUSE—3 bedrooms, living room with fireplace, family room, den or office, completely modern.
Full price $55,000, good terms. For further information please contact Jon Davis or Bud O'Connor.

BEACH DRIVE

—Brand new with final finish decided by purchaser.
—4 bedrooms.
—3 full bathrooms.
—Formal dining room.
—Large kitchen with built-in range and garburator.
—3 fireplaces, den, living room, rumpus room.
—Excellent value. Full Price $79,000, good terms.
—For further information please contact Jon Davis or Bud O'Connor.

JAMES BAY

—½ block to the water and park.
—3-bedroom, 1,300 sq. ft.
—Completely renovated inside and out.
—Full basement.
—Full price $18,900, easy terms.
—For further information please contact Jon Davis or Bud O'Connor.

OAK BAY—
QUIET STREET

—3 bedrooms, full basement.
—Living room with fireplace.
—Kitchen with eating area.
—Plush large family room.
—Nice lot with mature fruit trees.
—Full price $34,

256 WATERFRONT PROPERTIES

SWARTZ BAY

DOLPHIN ROAD

Beautiful setting and views; .6 acre lot, 115' exclusive waterfront. Spacious home 1650 sq. ft. main floor area interior and exterior finishes of finest craftsmanship. 42' boat room or workshop with concrete launching ramp. Double carport, circular driveway. This excellent property is priced at $61,500 — terms may be arranged.

CANOE BAY

KEDGE ANCHOR RD.

An outstanding sheltered waterfront property. Has well developed wharf and floats. Architect designed home, 4 bedrooms, 4 bathrooms on .75 acre nicely treed with extra parking areas. Asking price $87,500.

FOR APPOINTMENT TO VIEW CALL:
KELLY NEMETH, 477-4641
WALTER CHECK, 658-5687

NATIONAL TRUST
386-2961 — 24 Hours

LADYSMITH WATERFRONT

SOUTH OYSTER DISTRICT
FANTASTIC VIEWS
$42,000

Seldom do you come across such an exceptionally well kept property with its profusion of shrubs, flowers, ornamental and fruit bearing trees, lush carpet of lawn extending towards the water. This spacious 2 bedroom home with wall to wall carpeting, large view living room with natural fireplace, looks out over Stuart Channel and Gulf Island. Dream kitchen includes fridge and stove, door leads off to 14x22 sundeck. Full basement, rear grade level entrance. Family room with view and 3 piece washroom, workshop and storage room. For extra details please call C. A. CLIFF ANDERSON
384-8126 or Res. 477-3994
Courtesy to all agents.
Pemberton, Holmes Ltd.

SWIM? RIDE HORSES?

Then you will love this cosy cottage on Elk Lake frontage, 1.96 acres, new horse corral, 10 mins. from Victoria. Mabel Crack Res. 652-1412, 479-1667 (24 hrs.)

SEAFRONT, SIDNEY

Sit by your white brick fireplace in your large living room and watch the tide roll in, exquisite 2-bedroom home $28,900. Mabel Crack, Res. 652-1412 or 479-1667 (24 hrs.)

VIEW!!! DRIVE BY

9704 Eastview Drive, Sidney, 3 Bedrooms, 2 Baths, even stairs up to the attic. Call: Mabel Crack Res. 652-1412 or 479-1667 (24 hrs.) for details on this lovely home.
Royal Oak Properties Ltd.

SAXE POINT WATERFRONT

Glorious view. Complete seclusion — yet near everything. Architect adaptation of early Ontario farm house. Perfect setting for period or Colonial furnishings. 3-4 bedrooms, 2 fireplace home only 3½ years old. Very little upkeep to grounds. $50,000 for quick sale. Out of town vendor. By appointment with Mrs. LaLonde 386-3231, 384-6758.

EXCEPTIONALLY FLEXIBLE FINANCING

50' WATER FRONTAGE PORTAGE INLET

ONE OWNER — IMMACULATE 1400 SQUARE FEET OF GRACIOUS LIVING. TWO BEDROOMS, LOVELY LIVING ROOM WITH FIREPLACE. BANQUET SIZE DINING ROOM. ATTRACTIVE FAMILY ROOM OR BILLIARD ROOM. DON'T WAIT. SAIL OR ASK TO BE DRIVEN OUT QUICK. $34,900.

ROSE CHOPE, 383-0028
PHYLLIC WHELDON, 386-2850
DICKIE AGENCIES LTD.
919 FORT ST. 382-4312

PRIME WATERFRONT

3 OR 4 BEDRMS.
PROBABLY THE FINEST VALUE IN OCEANFRONT ON THE MARKET
Reduced to $29,500. Drive out to 538 Meidram Drive, Deep Cove. You'll see no interior views, no sun decks, no fireplace in the spacious L.R., no oil furnace, no ocean front or boat house. You must call me for an appointment to view and be convinced of the interior and exterior.
Mr. S. Clendinneng, 477-1841
Block Bros Realty

94' ON GLEN LAKE
$26,500 — V.L.A.

Exceptional terms available with $6,500 down. Spacious home with separate entrance, carpeted din. rm., large carpeted view liv. rm. with floor to ceiling fireplace. Bright and roomy kit. overlooking lake, with sundeck off. 2 Bedrms., 2 developed rooms in bsmt. Considerable privacy on this landscaped lot. Vacant. Can be viewed any time. Shirley Wilde of Rex Hughes Agencies, 478-1729 or res. 478-2459.

ESTATE SALE
WATERFRONT DREAM
NEVER ON MARKET
Here is character, privacy, seclusion and lovely landscaping plus a charming mature, 2-bedroom home. What a property for retirement in a close-in quality area of SUPER WATERFRONT VIEWS! Phone me with no obligation on this delight. $39,900 with terms. Call ROBERT YOUNG, 383-4124 anytime or 384-3594 res. McAdams Investments Ltd.

CHERRY POINT

Nearly 50 ft. of waterfront; 9.15 acres, all sea view property, with beautifully renovated 1700 sq. ft. home. A subdivision plan has been approved if you wish to reduce costs on this beautiful acreage. Owner has indicated generous financing on asking price of $65,000. F. Sherwood, 386-3231.
Block Bros. Realty Ltd.

OPEN HOUSE
1598 MILEVA LANE
EVERY DAY 10:30-12, 2-5.
3 bedroom home with den or 4th bedroom, family room and 2½ bathrooms. The entertainment size living room and the family room feature full wall fireplaces. Exceptional value at $45,900. Owner moving to Vancouver. For further information call 477-2251.

WATERFRONT

Unique Waterfront Lot. Near 300 ft. frontage. East Sooke area. Price only $12,900. Dial Cliff Stretch, 388-4271 or 592-3969. J. H. Whittome & Co. Ltd.

EXCLUSIVE LAKE FRONTAGE—$25,000

Nearly 150 feet of Lake frontage on beautiful Shawnigan Lake. 3-room house and some cabins, plus boat house on 1½ acres. Call
ILLIAN HENDY, 382-8636
Island Pacific Realty, 388-6231

WATERFRONT

Approx. 1¾ acres with 266 ft. waterfront on Saanich Inlet. Western exposure and gentle sloping beach $30,000. M. E. Braithwaite, Financial Survey Ltd., 384-9305 Res. 592-0638.

SHAWNIGAN LAKE. MODERN, fully plastered, heated, furnished and equipped 2-bedroom summer and winter bungalow, 4-piece bath, excellent wharf, separate furnished guest cabin. $24,500. Terms for a good covenant. 592-3562.

WATERFRONT

.39 of an acre FORESHORE plus 50 ft. frontage on water, by 244 deep, fronting on Marchants Road. $55,000. Phone ROY E. HILLS 384-8001 Broadview Properties Ltd.

QUIET, 2½ ACRES WITH 260 feet WATERFRONT. Gently treed, 70 ft. above beach, easy slope. Invermuir Road. Peace, seclusion, and no pollution. $20,000, terms. 384-8126 DESMOND HOLMES 478-1227
PEMBERTON, HOLMES LTD.

BY OWNER
150' protected waterfront, modern 2-bedroom, could be 4. Hot water heat, etc., workshop, $48,000. 656-4254.

HORNBY AND DENMAN Islands. Many beautiful lots, $5000 to $12,000. Modern Property Developments, 813 Fort St., 382-7522.

1½ ACRES EACH, BEAUTIFULLY treed. Seclusion. Full price $32,000. Call Doris Adams 385-2458 Byron Price and Associates Ltd.

BY OWNER, 340 BEACH DR. Seafront and 3 bedrooms. 384-3497.

256 WATERFRONT PROPERTIES

OCEANFRONT ESTATE
Near Victoria $58,500
Very spacious character filled ten roomed ranch type Residence with every convenience in perfect park like southern setting, the view framed by large fir tree glades back dropped by snow capped Olympics. 2½ Acres of peaceful lifetime seclusion in Covenant Protected small exclusive area. Your own private trail to 350' sheltered isolated sandy beach. Contact owner 642-5440.

WATERFRONT
LANGFORD LAKE
Boating, water skiing, swimming and fishing at your doorstep. Large wharf, diving board and a spacious 3-bedroom home, living room with fireplace, new OOM furnace, naturally treed lot with lovely dogwood trees, now reduced to $27,500. Terms.
WALLY MICHAELS
385-9741 477-4884
J. A. Henderson Realty Ltd.

THE PERFECT WEEKEND AND HOLIDAY SPOT
Modern fully furnished cottage: Large living room, kitchen, bedroom, storage room and indoor toilet. Sleeps 6. On nice beach 25 miles from Victoria. Excellent fishing. Lease property 19 years remaining, extension possible. $6,000. Phone 477-3767.

WATERFRONT 10 ACRES — FULLY TREED — Gently sloping — a real paradise on Sooke Basin. Full price $35,000. Try your terms. A. Kienman 592-1121, Royal Oak Properties Ltd. 479-1667 (24 hrs.)

UNSPOILED OCEANFRONT
4 ACRES OF SECLUSION IN beautiful protected setting with exciting sea and mountain landscape and isolated sandy beach. All utilities. Sooke area. $18,500. Owner, 642-5440.

SHAWNIGAN LAKE

Beautiful lots on the Shawnigan Country Club grounds for sale now. Come to the Inn and ask for Mr. Watt, 743-2312.

CAMPBELL RIVER
100' SEAFRONT
At Willows Point. Municipal water. Take late model car as part payment. 477-6095.

94 FT. LAKE FRONTAGE AND 2 bdrm home with more rooms in basement. $6,500 down will handle. Call Mrs. Hartt 385-3435 anytime.
P.R. Brown and Sons

SHELTERED WATERFRONT, 5 acres. The best of the Island. Suitable for you. Name it. Central Saanich. 652-1580, after 6 p.m.

5 WATERFRONT ACRES, NEAR Swartz Bay, offers. Owner 656-2663 evenings.

WATERFRONT HOME BY OWNER. Cordova Bay, $35,500. No drive bys. 658-8018 for appointment to view.

SHAWNIGAN LAKE CHOICE waterfront lot. New access road, off Cornwall Road. Terms. 479-5106.

LAKE FRONT LOT FOR SALE. Fork Lake, Highland District. 647-5573.

260 CONDOMINIUMS FOR SALE

OAK BAY
SPACIOUS 2 BEDROOM SUITE IN QUIET 10-SUITE BLOCK. WILLOWS AREA. GARAGE OPTIONAL. ASKING $19,500. PLEASE CALL MR. CUSTANCE 385-2481 ANYTIME. SWINERTON STEWART CLARK LTD.

Under construction — 27 suite Apartment Bldg. "Strata-Titles Act" from $12,750 to $16,500. Financing available. Call
Jerry Benard 592-7772
City Savings and Trust Co.
1306 Douglas 383-4141

263 GARAGES FOR SALE, RENT OR WANTED

WANTED: STORAGE SPACE FOR seldom used car. Shelbourne-Mt. Douglas area. 477-6682, after 5.

GARAGE OR STORAGE SHED wanted. Victoria Press, Box 382.

265 HOUSES WANTED TO BUY

CEDAR HILL—FINLAYSON AREA — customer wants modern 3-bedroom home — good heating a must if no basement. Maximum $20,000. Has sold his present home — occupancy May 15th. G. Argyle, 386-3231 — 382-7918.
BLOCK BROS. RLTY.

Cash for your home supplied the buyer by our Trade Plan. D. B. TAYLOR, 384-1206, 386-3231.

SAXE POINT WANTED

Retired couple require 2 bedrm., full basement home up to $20,000.00 cash, by July or August.
CALL MARION HAMILTON
382-0894 or 388-4294
Oakland Real Estate Ltd.

LEAVING TOWN?

Or simply moving a mile or two? If you'd like INSTANT CASH for your home call ALF PORCHER, Mayfair Realty Ltd., 386-2935 or 384-5833.

URGENT
Client arriving Saturday to purchase a 2 or 3-bedroom home, $22,000 to $24,000 range. Brentwood, Colwood or what have you. Please call MRS. MARY HOLIZKI of NEWSTEAD REALTY LIMITED, 382-8117 or 658-5776.

"SOLD FOR CERTAIN." If your property has a solid foundation and is priced $16,000 or less I need it now. All cash or cash to existing mortgage.
IRENE DALZIEL 386-3231, 384-8692
Block Bros Realty Ltd.

I WILL BUY YOUR 2 OR 3 BEDroom home immediately for cash if it's suitable for rental purposes. For fast action call my agent J. ROGERS at BLOCK BROS. REALTY anytime. 386-3231.

Urgently required house suitable for family of 6 plus in-laws. Close to transportation and elementary school. Cash or cash to mortgage up to $23,000. Call Marj Napper 592-9554. Block Bros. Realty 477-1841.

Guaranteed! If your property is under $15,000 and can be fixed up for resale my client will buy it for cash to you. Any area.
BEN GREIG 386-3231—479-4253
BLOCK BROS. REALTY

CASH CLIENTS
will pay all cash or cash to mortgage for your 2 or 3-bedroom home with basement if possible. Call Victor Wong 385-2458 or 479-6509. Byron Price & Associates Ltd.

LANSDOWNE SLOPE
$30,000 cah buyer for 3-bedrm. home, between Richmond and Willows. Call Ron Crow, Island Homes Ltd., 386-7545.

PRIVATE
Older 2 or 3 bedroom home. 385-4187.

268 LISTINGS WANTED

THINKING OF SELLING?
List your house now with THE 3 PER CENT PEOPLE
We'll sell your house and save you up to $1,000 or more in Real Estate commissions. Call our Listing Manager for complete details.

SLEGG BROS. REALTY
Limited
690 Broughton St.
386-6391 anytime

LIST and SELL
with
JOHNSTON CO. LTD.
City Homes and Revenue
Acreage — Waterfront
Country Homes
Appraisals
385-2471 — 24-HOUR SERVICE
1306 Broad Street

LISTINGS WANTED IN Langford, Colwood, Metchosin area.
REX HUGHES AGENCIES LTD.
478-1729

270 EXCHANGE REAL ESTATE

TRADE YOUR HOME ON LOVELY modern duplex, $34,400.
Beautiful 3 bedroom Seaview home with legal 3 room suite, $35,900.
Large Oak Bay home, $28,900.
5-Bedrom home — Ten Mile Point, $43,500.
Call TED WILLS 386-1361 or 388-5643
Canada Permanent Trust

WILL TRADE LOT ON SAVORY Island for mtge. paper, city lot, car, etc. Will consider no D.P. and so much a month. J. Ranson, Island Homes Ltd., 386-7545, 479-5810.

270 EXCHANGE REAL ESTATE

TRADE TO NEW DUPLEX!!
This beautiful duplex situated in Gordon Head and near University has 3 bedrooms, 2 bathrooms, basement storage area. Will accept a house on a trade. Full price only $38,950. Phone Victor Wong, 385-2458. Byron Price & Associates Ltd.

TRADE

My newer 3 bedroom home in Colwood for older in Victoria, call my agent Ted Chartres 385-2458 for particulars.
Byron Price and Associates Ltd.

271 LOTS FOR SALE

9 SEWERED LOTS

In new subdivision nearing completion. Asking price $6250 to $6750. $500 down. NHA approved. Substantial reduction to builders with multi-lot purchases.

1 large lot in Melville Park. Sea glimpse. NHA approved. Asking $7200.
Call Gerry Lloyd, Res. 656-4010.

Slegg Bros. Realty Ltd.,
690 Broughton St.,
386-6391 anytime

LOTS OF LOTS
Sidney — 60x100 — new subdivision — all services $6500
East Saanich Road — .3 ac. lovely country views, fruit trees, watermains — perc. tested. $6500
Sidney seaviews — 51x133 — treed — all services in — N.H.A. app. $7800
Deep Cove — 11x120 — tremendous seaviews — treed — watermains — marina close $9000
CALL NOW
656-4000 K. DROST 656-2427
SAANICH PENINSULA PROPERTIES LTD., SIDNEY

ESQUIMALT APARTMENT SITE

206 FT. FRONTAGE AND OVER 50,000 SQUARE FEET AT LESS THAN $1.50 PER SQUARE FOOT. FOR MORE DETAILS PLEASE CALL:
OFF. 382-4215, RES. 385-1616
MRS. PAT ONES
RITHET AGENCIES LTD.

SEAVIEW LOT ESQUIMALT LAGOON

Drive out to WICKHEIM DRIVE off Lagoon Rd. and see this lovely building lot in an area of quality homes and the PANORAMIC VIEW of THE STRAITS and VICTORIA. Size is average 66x131 ft. Asking price $11,000. For further information call—
384-8126 TED PARTRIDGE 592-3451
Pemberton, Holmes Ltd.

CONDOMINIUM SITE OR APARTMENT

Excellent site, level and free of rock, 289 ft. frontage by 159 deep, — 4450 sq. ft. good for 50 suites. Good holding as there are 3 houses and one duplex and $33,000 mortgage that can be assumed. Call
BEN PARENT
of
NEWSTEAD REALTY LTD.
382-8117 or 382-5219

OBSERVATORY ELK RD. ACREAGE

Lovely level cleared 6.23 acres. CAN BE SPLIT INTO 2 LOTS. Already perc tested. 2 drilled wells — excellent water. Quiet secluded setting with excellent house sites. $36,000. Call Cec Pearce, Brown Bros. Agencies, 385-8771, anytime.

SEA VIEW LOTS SIDNEY

2 EXTRA LARGE TREED LOTS — FULLY SERVICED — CHOICE LOCATION — PRICED AT $12,000 AND $15,000. ALSO 1 SEA VIEW LOT OF OVER 1 ACRE AT $13,900.
ANDREW DUNNING
384-8001. Broadview Properties Ltd.

2 LOTS ON HIGHROCK AVE. ARE offered for sale up to 4 p.m. April 30, 1970. Details and application forms available from the undersigned:
J. W. Ismay, Assessor
Corporation of the Township of Esquimalt
Esquimalt, B.C.
April 16th, 1970.

BROADMEAD BARGAIN

A beautiful place to live and this lot hasa ll underground services—no unsightly wires or poles. You could not touch it in town for the asking price. A steal at $9,500.
GEORGE McWILLIAM
GRAE LANGSTON
of Island Pacific Realty, 388-6231

A LOT TO TALK ABOUT $18,000

High location in Cordova Bay area with panoramic view of the sea. Build your dream home here. For further information please call:
BETTY SHEA, 592-9213
Rithet Agencies Ltd.

DUNCAN, 18 LOTS ALREADY DIVIDED

A tremendous buy at $22,500. This property could be used for a motel or what have you. DON ANDERSON, 479-2004 or JOHN BISHOP, 656-2308, Office — 479-1667 (24 hrs.) Royal Oak Properties Ltd.

SEA VIEW!

See dad fishing Brentwood lot 55'x220' cleared Marchant thru to Grilse $6,000.

656-1154 MRS. F. WEBB 656-3589
GORDON HULME LTD.

SAANICH, 2.4 ACRES

Lovely treed lot, high location on Durrance Road 2 or 3 choice building sites. Asking $18,000. For further information call
JOYCE WATTS 386-6231 or 383-5098
BLOCK BROS. REALTY LTD.

JUST LISTED!

Choice level building lot on Parker Avenue, Cordova Bay 80'x159' $7,900.00. Call Elaine Baxter at OAKLAND REAL ESTATE LTD. 388-4294 or 658-8324.

UNIVERSITY AREA
TWO FULLY SERVICED sewered lots in small new subdivision on Ebony Terrace off Arbutus $10,750. Ed Hendriks 477-4227.

OVER ½ ACRE ON LANDS END RD. Water on property line. In area of new homes. Asking $7,900. To view call: HANS J. SCHNEIDER, 479-1667 (24 hrs.) Royal Oak Properties Ltd.

KENTWOOD TERRACE
V.L.A. lot .401 acre, suitable for executive type home, planned subdivision. Call Ernie Lee, 658-5447, or 479-1667 (24 hours) Royal Oak Properties Ltd.

CORDOVA BAY
Panoramic sea view, almost ⅓ acre. Excellent building site. Only $11,500. R. L. Bergstrom 382-8554. Marlin Agencies Ltd., 386-6365.

Over ½ acre, panoramic view, corner of Keating X Road and Tamany. $11,000. Terms. Mabel Crack Res.: 652-1412, 479-1667 (24 hrs.) Royal Oak Properties Ltd.

NICELY SLOPED LOTS, 50x168, IN View Royal. Asking $7,500. Try your offer. Call LILLIAN HENDY 382-8636 or Island Pacific Realty, 388-6231.

THE DOGWOODS ARE IN BLOOM all over this lovely ½-acre seaview lot overlooking Cordova Bay. Perc tested. V.L.A. approved. $11,000 or offers. 383-8762, after 5.

VIEW LOT NEXT TO GOLF Course. Perc Tested, 100x120. Metchosin. Only $6,500. Call Ted Chartres 385-2458 Byron Price and Associates Ltd.

2 SEWERED LOTS ON SAN JUAN Ave. in Gordon Head, 75 by 112 ft. $9,500 each. Phone 382-2012 or 477-6673.

BAZAN BAY VIEW LOT, ½ ACRE on Bourne Terrace priced at $9,500. V. VENTON, 385-9741 or 382-8784. J. A. Henderson Realty Ltd.

GLORIOUS SEAVIEW LOT IN Deep Cove. Only 200 ft. from marina. 110x120 ft. $9000. Call owner, 656-2427.

PREFAB HOMES
V.L.A. LOTS
Scott Bros. Const., 478-5912.

MUST SELL TREED LOT. .9 acre, with stream, services, owner. 478-1270.

2 ACRES FOR SALE, NICELY treed, close in on Sooke Road. $6,500. 478-1975.

TREED SEAVIEW AT CORNER Luxington-Arbutus. $12,500. 477-2957.

SEWERED DUPLEX LOT IN Sidney $6,995. 479-5337.

271 LOTS FOR SALE

TREED LOT. QUIET LOCATION. Cordova Bay. $7,100 477-2357.

LARGE DUPLEX LOT. ESQUIMALT. Phone 385-4007.

273 PROPERTY FOR SALE

BEAUTIFUL SEA VIEWS

1—A full acre, fenced, fruit trees, perc tested, city water, has small cement barn and workshop. 20 minutes from town (duplex zoned)
$10,500

2—Beautiful building lot overlooking Metchosin Golf Course, lake, seaview and mountains, city water and power.
$7,800

TO view or for further information phone NEWSTEAD REALTY LTD. and ask for
RON SEDGER
382-8117 or 479-3673

SIDNEY

Choice level corner lot on water and sewer high location, 69x143. Possible duplex zoned. Asking $7,700.
CALL D. BECKNER, 385-8731

Large 50x262 lot located on Grange Road off Interurban. Asking $5,300. Call
D. BECKNER, 385-8731
Crown Realty, G. D. Peaker Holdings Ltd., 727 Johnson St.

CHOICE CORDOVA BAY VIEW LOTS BECKTON AND WALLEMA

Prices from $6,900, with terms. For further details call 592-0711.

E. T. Lovell
Monarch Holdings Ltd.

PEDDER WOODS PROPERTIES

2 Acre View Lots
off Rocky Point Road
For sketches and information call:

479-4686 477-2330

5 Ac. Farm Central Saanich. $37,500 Cleared, well drained land, on water line and proposed sewer area, very secluded and suitable for horses or other livestock. 6 yr. old cathedral entrance V.L.A. built house with 4 BR, 2-4 pce. baths, fully modern 2 car port. Good outbuildings on concrete, fruit trees, fenced. For details call
384-4962 D. L. Macdonell 388-5555
B.C. Land

LOT BRENTWOOD AREA

Very attractive treed level building site. 80'x190'. Driveway entrance and culvert. Priced to sell at $7,000. Call:
W. A. (BILL) BATES
385-7761
D. F. Hanley Agencies Ltd.

VIEW ROYAL

Lots for sale, Lynwood Park, ½ cash will handle. Take Trans-Canada Highway, turn right on Highland Rd., just beyond Overpass. Price from $5,500.
MRS. ELLIOTT, 385-2481 or 592-9250
Swinerton, Stewart Clark, Ltd.

2 ACRES
Suitable for country estate. High above beautiful Elk Lake with wonderful view of Georgia Straits and Mt. Baker. City water and perc tested plus blacktop. Asking $14,800. ROY TELFORD, 479-4804.
Broadview Properties Ltd.

MOBILE HOME LOT, 2 ACRES, treed with clearing and driveway. The price of $8,500 includes drilled well, Glen Lake area. 478-1975.

NEARLY 7 ACRES OF VIEW property with trees and privacy, within 8 mile circle. Only $9,800. 384-1348.

2 ACRES, $2900 CASH. ROCKY. Building site perc tested. Woodridge Place, 384-1348.

LARGE 70X200 TREED LOT, located in Colwood. Asking $5,700. 478-2998.

SHAWNIGAN ACCESS TO LAKE .8 acre, fresh water runs through property. $7,500 or terms. 478-6235.

NICELY TREED BUILDING LOT. Quadra-Cook area, on sewer, 51x110; $8,400. 388-5228.

274 PROPERTY WANTED

Wanted for Professional moving to Victoria in June a good three bedroom home with rec. room in good area. Wishes to lease for one year with option to purchase. Willing to pay high rent for the privilege.
BILL SIDHU 382-4251
DAVE TAYLOR 382-4251
Rithet Agencies Ltd.

WANTED

Reasonably priced lots, acreage, or apartment property. Kasapi Construction Co. Ltd., 386-6191.

"THE LOT MAN" REQUIRES Lots, acreage, farms. Genuine clients waiting. Call Terry Fortune at
REALCARE ESTATES LTD.,
1005 Cook St., Tel. 388-7733.

Vickery and Sons Ltd.
LOTS OR ACREAGE IN ANY AREA
592-6149 592-6622

280 ACREAGE FOR SALE AND WANTED

WANTED! WANTED! 1 OR MORE ACRES

For City Business man, must have fairly nice home with 2 or more bedrooms, good living and dining rooms etc. Also wants to keep some animals. Within 7 mile circle. Cash and financing no problem. Call 386-6175 or 656-4686 anytime.

ALSO WANTED
OUT OF CITY
1 or 2 or more acres with house in need of repair or renovating for clients with 5 youngsters. Cash or near all cash. Want to keep a pony. Call 386-6175 or 656-4686 anytime.
JOHN MOLYARD AGENCIES LTD.

VIEW ACREAGE!!

Overlook the Woodward's Farm, Brentwood Bay and also have a good view of the Olympics from this choice 2½ acres. Small creek running along property. Beautiful trees giving the property seclusion and the air of an estate. Large area cleared for that executive home. Room to keep the horse you have promised your children. Contractor on adjoining acreage could build your dream home on this estate property.
To view call: HANS J. SCHNEIDER
479-1667 (24 hrs.)
Royal Oak Properties Ltd.

1750 FT. ROAD FRONTAGE
13.02 ACRES
This most desirable property borders Thetis Lake Park on 2 sides affording unlimited areas for trail riders, 4 horse aluminum barn and corral. Some timber. Panoramic views for future development. 9-room older home consisting of SIX BEDROOMS, LIVING ROOM, DINING ROOM, FULL BASEMENT. Price $48,000. For further details and to view please call S. W. SPAVEN, 385-7707 anytime.
Mears, Whyte and Gower Ltd.

COBBLE HILL

Approx. 2 acres with over 400 ft. road frohtage. Price $5,300.

Approx. 4 acres with about 3.5 acres cleared and in hay crop. Excellent well. Full price $7,500 with $3,000 down.

To view contact
JIM McCULLOUGH
Office 383-4142, res. 743-2541
City Savings & Trust Co.

ROLLING COUNTRY SIDE SOUTH SAANICH

SOME BEAUTIFUL TREES. EXCELLENT LAND. SIXTEEN POINT TWO ACRES. FULL PRICE ONLY $40,000. LESS THAN HALF CASH REQUIRED, BALANCE AT 8 PER CENT. TO VIEW, PLEASE DIAL CLIFF STRETCH, BUS. 388-4271 OR RES. 592-3969. J. H. WHITTOME & CO. LTD.

5.51 ACRES

Only 20 minutes from Victoria. Arable meadowland, beautiful, elevated treed back ground with trails for horses and ideal building site. Clean, cool trout stream. Asking $11,900 cash or terms from $4,000 down. Why not try a trade? Phone ETHEL HARVEY, 386-3231 or 386-6472
BLOCK BROS. REALTY LTD.

Wooded 28.2 acres Shawnigan Lake area, $22,500. Asking price terms. Mabel Crack Res: 652-1412 or 479-1667 (24 hrs.) Royal Oak Properties Ltd.

280 ACREAGE FOR SALE AND WANTED

FOR SALE: 150 ACRES BORDERing town of Quesnel boundary. 1 mile from pulp mill site. Some highway frontage, 2 access roads, stream, good area for development of subdivision, 1 mile from town centre. Further information contact Carol or Mel Winthrope, Box 1767 Quesnel.

ACREAGE SOOKE

2 acres Otter Point Rd. Well treed — gentle slope to Rd. — good building site. $1000 dn. Vdr. will carry balance. Full price $3200.
A. Bird 386-3231 — 477-6300
Block Bros. Rlty.

CASH BUYER

for acreage anywhere on the island. Large or small. Cleared, rolling or timbered.
Motel buyer desires buying even a good money maker or a run down type. Phone ROY E. HILLS 384-8001 Broadview Properties Ltd.

1½ TO 5-ACRE LOTS NEAR MILL Bay. Refreshing country atmosphere with trees, meadows and streams. Ideal VLA property. Some zoned for mobile homes. Priced from $5,000. Terms. Call Mr. Burt, 384-5071.

NORTH AND CENTRAL SAANICH ACREAGE
Call anytime if you have large or small acreages for sale. We have many enquiries from Prairie Folk. Call anytime 386-6175 or 656-4686.
John Molyard Agencies Ltd.

HILL TOP LOCATION, 4 ACRES, with 50-mile view of valleys, sea and Olympics, driveway constructed to top of hill. If you are looking for something different this may be it. $14,000. 478-1975.

3½ ACRE LOT, MOSTLY cleared, $6,950, 21-acre building site, high and beautiful. Ideal for trailers, homes. Both near Island Highway, south Duncan. Phone 746-4260.

ACREAGE, SMALL OR LARGE, SUBDIVIDABLE LAND, WANTED FOR CLIENTS AND OURSELVES. SUNSET REALTY AND DEVELOPMENTS LTD. 818 CORMORANT STREET. PH 388-6407

ACREAGE FOR SALE?
Large or small, with or without home. Building lots, etc. Call GEORGE CHAN, the specialist in Land. 386-2955, Mayfair Realty Ltd

7 ACRES APPROXIMATELY, adjoining park, 6-mile circle, beautiful country, Saanich, $17,000. 479-4741.

7 ACRES NEAR ELK LAKE, fully treed, last of its kind. Full price $35,000. No agents. 652-1692.

285 UP-ISLAND PROPERTIES

HORSES PARADISE DUNCAN, B.C.

15 acres of rolling land (no stones). Choice black soil, nearly all cleared, over 6 acres seeded to new grass. All kinds of spring water to irrigate, but owner says hills never go brown without. Four bedroom, full basement home. Also furnace, heavy wiring, etc. New shake roof and stucco. Two car garage. The land is all fenced and cross fenced. Located only 3½ miles from Duncan, close to school and black top road. Priced at $32,000. Contact W. Mott to view this exceptional holding. Phone 746-6161, Mon. to Sat. Evenings, 746-4586. J. H. Whittome & Co. Limited, 68 Station St. Duncan, B.C.

93-ACRE FARM

Fertile, slightly rolling fields just out of Courtenay on the Tsolum River with paved roads on two sides. Excellent for Beef, Dairy or mixed farming, with good holding potential. Includes irrigation rights, 3 bedroom home, 2600 sq. ft. barn, silo and outbuildings. Contact David Hansen at LMS Homes Ltd., Box 760, Courtenay, 334-4424 or 338-8959 (evenings).

PARKSVILLE LOTS
Enjoy the beautiful clean air, white sandy beach, relaxed atmosphere in this outstanding area. The remaining lots available at only $2475 to $3250. Marlin Agencies Ltd., 386-6365.

PARKSVILLE, $7,000 DOWN, 5 acre 3 cabins, 2 very good wells. Started as a motel or trailer park. Elderly owners retiring. Possession 30 days. Price $19,000. Roy E. Hills, Broadview Properties. 384-8001.

DOLPHIN BEACH ESTATES, Nanoose Bay, sea view lot, water and light available; good building site, near good beach. $4,000, some terms. 652-2931 evenings.

290 FARMS FOR SALE AND WANTED

ACREAGE

Shawnigan area. 80 acres, more or less. 25 cleared. Balance in young timber. Good productive land. Ample water. Ideal location for church camp, gun club or any organization that prefers quietness and seclusion. There are two cabins and some outbuildings. Asking price $550 per acre. Contact Bob Bruce, Nanaimo Realty (Duncan) Ltd., 471 Trans-Canada Highway, Duncan, B.C. phone 746-6177 or evenings, 746-7647.

106 acre farm on paved road near Chemainus, irrigation possible, creek thru property. Part peat soil excellent gardening. Good 3-bdrm home, new big barn, was dairy farm. Not rundown. Lots of possibilities. $106,000 — $35,000 down, balance 7 per cent — $500 per month. Call Art de Wit, Block Bros. Realty Ltd. 386-3231 or 385-0066.

SAANICH PENINSULA

43 acres of open land. Operated as a dairy farm. Will sell as going concern, or land and buildings only, at $2,000 per acre. Good terms. Call Fred BERGMAN, 386-2955 or 386-0790. Mayfair Realty Ltd.

FOR RENT: PARKSVILLE, 160 acres. Apply 1075 Goldstream or 478-1024.

290 FARMS FOR SALE AND WANTED

LAND SELECTIONS AND INVESTMENTS

38 ACRES
Mostly new clearing; 7 acres peat. No bldg. $35,000., $8,500 down MLS.

23.85 ACRES
Lake view near Duncan, all treed. $36,000. $6,000 down MLS.

44 ACRES
Farm house; 20 acres low peat. Nice views. $39,500 MLS.

100 ACRES
Prime farm, three-bedroom home, 70 acres peat, nice views. $80,000. MLS.

21 ACRES
All clear and flat. Ideal for trailers near Cowichan Bay. $36,000. Cash.

14.9 ACRES
SEA VIEW of Cowichan Bay; piped water; nice trees. $35,000. Cash.

APT. SITE
City centre; zone multiple, 31,200 sq. ft. Fronting on three streets. $50,000.

3.37 ACRES
Zoned multiple, sewer and water, near hospital, only $18,000, $8,000 down.

4 ACRES
Flowing creek; cedar, fir and maples, paved rd., power and telephone, good soil, one acre clear, 4-room cabin; very pretty spot for a trailer. Glenora area. $8,200 w) $3,200 down.

3.50 ACRES
South of town, mostly clear. $6,950, $3,000 down. Mostly cleared and level. Good spot for a trailer.

Please call WAYNE GRIFFITH 746-5171 or eves. 746-6275.

H. W. DICKIE LIMITED
DUNCAN, B.C.
"WE SELL THE ISLAND"

5 ACRE HOBBY FARM CENTRAL SAANICH TRADE FOR A FUTURE

This is a lovely setting. About 1,100 ft. of two-road frontage, making subdivision so easy. A possible 20 lots can be subdivided in the near future. Large workshop can be made into a four stall horse barn. Lovely fruit trees. The house has just been completely rebuilt and is a dream. W-W carpets everywhere, large stone fireplace, beautiful kitchen and big sundeck. Views everywhere, with forest glade down to your own brook. $54,950. Call F. Wills, 388-4271 or 477-5081.
J. H. Whittome & Co. Ltd.

DAIRY FARM SUBDIVIDABLE NEAR DUNCAN

Operate a dairy farm or subdivide this level 82 acres into a residential subdivision. The real value is in the land adjacent to the Island Highway at Duncan, but this farm has a farmhouse and the usual dairy buildings. (Quota, herd, equipment and irrigation equipment can be purchased separately). Asking price $188,000.00. DON ANDERSON, 479-2004 or JOHN BISHOP, 656-2308 Office — 479-1667 (24 hrs.) Royal Oak Properties Ltd.

293 GULF ISLANDS PROPERTIES

PENDER ISLAND MAGIC LAKE ESTATES

Get in on the ground floor, buy these 2 lovely lots now before the summer arrives and the property values soar. These lots are located side by side on a blacktop road, serviced with water and power, etc., and just crying for a small summer cabin, trailer or permanent home, a few minutes walk takes you to the beach or to Magic Lake, goifing, fishing, swimming or what have you.
Full Price $3,500 each
or $1,500 down each
with easy terms
CALL RON SEDGER
382-8117 or 479-3673
NEWSTEAD REALTY LTD.

SALT SPRING ISLAND

Delightful ½ acre waterfront lot on Roland Road overlooking Fulford Harbour at Isabella Point. Only $6,000 down with balance to owner at 9 pct. $12,500.
656-1154 Mr. Elwell 477-3988
GORDON HULME LTD.
SIDNEY

GALIANO ISLAND
Treed secluded lot close to beach, $3800 with $500 down.

10 acres treed view property, $17,000.

Phone Elizabeth Kolosoff 539-2908 (Galiano) or Ettema Realty Ltd., 1802 Cook St., Victoria, 383-7115.

SATURNA ISLAND
Above ½ acre lot for sale. Power and water on. Road in to partially cleared site. Close to wharf. $3450 terms. $2950 cash. 652-3146.

GABRIOLA ISLAND. SECLUDED retreat, 16'x20' cottage, large wooded lot, walking distance to waterfront, $5,500. Contact owner at 592-6388.

1.47 ACRES NEAR SEA. ON GOOD road, Salt Spring Islad. $5,500, terms. Call Leverton Realty, 385-8012.

Keep Your Eye On The Classified Ads for home improvements Specials. Check Now!

CROSSWORD - - - By Eugene Sheffer

HORIZONTAL
1. Famous suffragist
5. Warp yarn
8. Semite
12. Lab need
13. Ocean
14. Molten rock
15. Gashouse Gang shortstop
17. Pagan god
18. Title of address
19. Beach sight
21. A fish
24. Meadow
25. Menu item
28. Comfort
28. Born
33. Harem room
34. Acapulco coins
35. Demure
36. Skin tumor
37. Strong blow
38. Word in Daniel 5:25
39. Golfer's aim
41. Rich fabric
43. Rouse
46

HOME GARDEN

Keeping Lilac Blossoms Fresh

By HILDA BEASTALL

Lilacs are coming into bloom all over the city, a great favorite with gardeners and non gardeners for their haunting perfume. Every eastern city has lilacs blooming in spring, and they are the favorite dooryard shrub for farm homes right across Canada.



Hilda

No wonder it is a "nostalgia" shrub — it means to each of us the place where we were first conscious of its fragrance.

So here in Victoria we like to cut branches of lilac to bring into the house or to give to friends who may be living without the blessing of a garden.

The first time we bring in lilac branches and place them lovingly in a deep vase of water, our pleasure turns to dismay in a few hours as we find the flower heads have drooped. Even the leaves are wilted.

Happily there are ways to avoid this disappointment.

First, select flower heads of freshly opened blossoms, make a slanting cut and place the stem in deep water in a pail right there in the garden. Add each steam as it is cut.

One method of keeping lilac blossoms fresh after cutting is to strip off all leaves, mash the bottom inch of woody stem with a small hammer, and plunge again into deep water up to but not over the flower head.

Leave overnight or several hours in a cool place. Arrange in a bowl or vase next morning, making a fresh stem cut wherever necessary. A separate stem of lilac leaves should be similarly treated, or complementary foliage from another shrub used.

To get a mass of bloom in a large wide bowl, perhaps of different colors and kinds of lilac, use short stems six to 10 inches. Smash the ends as described to enable water to be taken up freely, then arrange in a ball of crumpled chicken wire fixed to a flower pinholder on the bottom of the bowl.

Short stems of lilac leaves similarly treated will break up the flower mass and outline the cone shape of the trusses.

The reason for quick wilting of lilac is that blooms are borne at the tips of branches formed last year. The wood has been hardened by the time we sever it. Cells are mature and slow to take in water.

This is why we expose more cells to the water in our container by crushing the bottom inch. Also by using shorter stems, there is less distance for the lifesaving water travelling to the flowers.

Sometimes a slit made with a sharp knife up the length of the stem but not completely through it, will work if deep water is used for the final display.

KARPIN ON BRIDGE

By FRED L. KARPIN

In the deal presented today, our West defender made a logical opening lead which, as it might appear, cost his side a trump trick. But when play had ended, the trick was revived, and it defeated South's game contract.

The hand arose in the 1969 World Championships, in the match between China and the United States. Sitting South was F. Huang, of China; North was C. S. Shen. For the United States, Ed Kantar was West, and Bob Hamman, East.

East-West vulnerable. North deals.

NORTH
♠ A 2
♡ A J 10 2
◇ 6 5
♣ A Q 9 3 2

WEST
♠ 5 3
♡ 9 6 5
◇ K 9 8
♣ K J 8 6 4

EAST
♠ Q 7 6
♡ K Q 4 3
◇ Q J 10 7 4
♣ 5

SOUTH
♠ K J 10 9 8 4
♡ 8 7
◇ A 3 2
♣ 10 7

The bidding:

North	East	South	West
2 ♣	Pass	2 ♠	Pass
3 ♡	Pass	3 ♠	Pass
4 ♠	Pass	Pass	Pass

Opening lead: Five of ♠.

North's two-club opening showed a five-card club suit and 11-15 points. When North eventually bid four spades, it was because he had a maximum opening bid.

Since it appeared from the bidding that North was short of diamonds, and would tend to ruff out South's diamond losers, West's opening lead was a trump. The deuce was played from dummy, and East's queen was trapped. However, he did not play it; instead, he put up the six, which South captured with the 10-spot.

Playing on the assumption that the king and queen of hearts were not both in the East hand, at trick two South led a low heart and inserted the board's jack. Upon winning the trick with the king, East laid down the queen of diamonds, which was permitted to hold the trick. A second diamond was then taken by South's ace.

Declarer's remaining heart was now led, and dummy's 10 was played, East capturing it with his queen. Now came a third diamond lead, which declarer was forced to ruff with dummy's ace. Thus East's queen of trumps, apparently doomed to decapitation at trick one, eventually took the setting trick.

After the opening lead had been made, declarer could have scored 10 tricks if he had guessed to rely on the club finesse instead of the heart suit. But, technically, the club finesse would have been the inferior play, since it was a 50-50 proposition. Declarer's election to go after the heart suit was a superior line, inasmuch as West figures to have either the king or queen of hearts 75 per cent of the time. All of which proves that you can't win them all.

FLASHBACK ON CANADA

Settlers Disliked Duke of Richmond

By BOB BOWMAN

There seemed to be a terrible jinx on the governors of Canada in the first half of the 19th century. The Duke of Richmond arrived in 1818 and died the following year after having been bitten by a fox. Lord Sydenham did not even last a year. He arrived early in 1841 and died in September when he was thrown by a horse. Sir Charles Bagot came to Canada in 1842 and died in May 1843 exhausted by his work. He was succeeded by Sir Charles Metcalfe who contracted cancer and had to resign in 1845. He died the following year.

Lord Durham, who came between Richmond and Sydenham, could also be added to the list. He was in Canada for only a few months but his death a little more than a year later was said to have been due to his work in Canada.

The Duke of Richmond was a character. He had been Lord-Lieutenant of Ireland, and the Duke of Wellington had been his secretary there. On the night before the Battle of Waterloo he gave a ball where there was great revelry, which the poet Byron later contrasted with the silence of the graves at Ardennes.

The Duke of Richmond was very much of an upper-class military type and did not impress a large number of Canadian settlers. The Assembly of Lower Canada refused to adopt the budget he presented, and so he appeared in person on April 24, 1819, and gave the members a sharp lecture which caused a great deal of resentment. However, the duke was no match for a fox with hydrophobia.

The Lieutenant-Governor of Upper Canada, Sir Peregrine Maitland, was a son-in-law of the Duke of Richmond, and very much the same type of man. He was also a veteran of Waterloo. Maitland contended that only "gentlemen" were suitable to serve in government. There were no places for tradesmen, brewers, or people of lesser dignity. Maitland's policy of granting free land to privileged people delayed the development of Upper Canada for a number of years.

Other events on April 24:

1626 — Champlain sailed from Dieppe on 11th voyage to Canada.

1629 — Treaty of Susa made Kirke brothers later capture of Quebec illegal.

1851 — Prince Edward Island got responsible government with George Coles, Premier.

1885 — Canadian militia under General Middleton engaged Northwest rebels at Fish Creek.

1958 — British trade mission began tour of Canada.

fun with figures
By J A H HUNTER

"I saw your new car outside," said Andy. "You didn't get that for a thousand bucks."

Bert smiled. "For less, in fact. It's not new, of course, but it was a real bargain," he declared. "And it's funny about the price. If you divide it by seven, or by eleven, or by thirteen, you always get one cent left over. But there were no odd cents in the price."

What was the price?

(Answer Monday)

Thursday's Answer: CHEAT was 17094.

YOUR HEALTH

Way to Relieve Constant Pain

By DR. WALTER ALVAREZ

Unfortunately, quite a few persons who have a scattered cancer suffer from terrible pain which is often very hard to relieve with any drug. In recent years a method has been found, called percutaneous cervical cordotomy (per means through; cutane refers to skin; cervical refers to the neck; cord refers to the spinal cord, and tomy means cutting). And so the three words mean that a skilled neurosurgeon can pass a needle-like electrode through the skin and into the space just in front and to the side of the spinal cord in the upper part of the neck. Through the electrode, an electric current is thrown in, to destroy a nervous pathway along with sensations of pain run up from the body to the brain. The pathways which carry orders from the brain to our muscles are not injured by the procedure.

Dr. Gildenberg, writing in the "Cleveland Clinic Quarterly," told of 200 such operations performed, and said that in more than 80 per cent, the patients got satisfactory relief of pain. If the pain came back, the operation could be repeated.

★ ★ ★

As many people know, psoriasis is a skin disease in which occasionally red patches, covered with little silvery scales, appear on the skin. The patches often appear on the edge of the hairline of the scalp.

The cause is not known. The skin lesions can flare up when the person is anxious or living under much pressure.

There is a new book call "Psoriasis," edited by Edwin Sidi, which has chapters written by 12 different authors. The drug methotrexate is mentioned, but without great enthusiasm. The authors advise against the use of steroids (drugs such as cortisone). Chloroquine, an antimalarial drug, is said to be useful in some cases. Even to able skin specialists, psoriasis often presents a very difficult problem.

★ ★ ★

I see that in a recent number of the British Medical Journal, Drs. W. I. Forsythe and A. Redmond of the Royal Belfast Hospital for Sick Children in Ireland report on the treatment of 200 children for enuresis (bed wetting) with an electric device called a "buzzer" that sets off an alarm the second a drop of urine falls on it.

There were 132 boys and 68 girls in the study. They were treated for periods of from 4 to 30 weeks, and were followed up for more than two years to see what the final result would be.

Of the 200 patients, 132 were cured, or 2 out of 3. Thirty of the children relapsed during the first year after treament, but 17 were cured after a second course of treatment, and that left 13 who were not improved. Treatment was of no value to 45 patients, and could not be used in another 23.

Interestingly, 7 of the 23 children slept so soundly that they failed to wake up when the alarm went off. Twelve would not co-operate, and co-operation of the child and the mother is essential for success. Treatment was abandoned in 4 cases, because the alarm kept other family members awake.

A while ago I told in this column of reading 50 papers on bed-wetting, most of them written in Great Britain, Canada and Australia. For some reason, the answer to which I cannot find, most American children's specialists ignore bed-wetting, which is one of the three commonest diseases they see. Many tell me that they just won't bother to treat it.

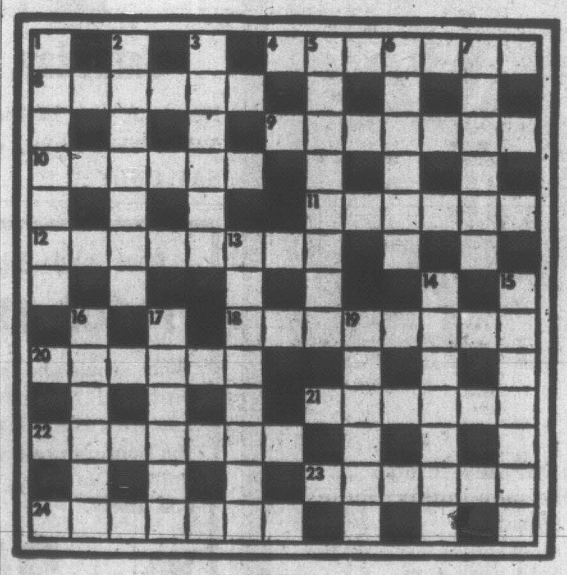
Some urologists think that they can help. Several of the 50 articles I read were by psychiatrists who said that when they found that psychotherapy did not work, they used the buzzer, and then concluded that it is the only treatment worth trying.

CRYPTIC CROSSWORD

ANSWER TO THURSDAY'S PUZZLE

Across
1 Caravan site
9 Ace
10 Pulverize
11 Excel
13 Episode
14 Iambic
16 Africa
18 Morphia
19 Light
20 Restraint
21 Oar
22 Mystery play

DOWN
2 Awe
3 Appal
4 Allied
5 Sheriff
6 Tailoring
7 Make his mark
8 Benefactors
12 Camera-shy
15 Inherit
17 Rapier
19 Lit up
21 Ova



CLUES

ACROSS
4 Irritable if made to go inside to give evidence (7)
8 Sayings of modern times (6)
9 Try to make a little yarn go a long way? (4, 3)
10 Weaken the spirit (6)
11 They don't play principal parts (6)
12 Thoughtless advice to those who are over-worried (8)
18 Permit you require to proceed to the left (8)
20 Equip a girl with ships (6)
21 Put in position about a stately residence (6)
22 The elderly in an attempt to provide a calamity (7)
23 Stern test or transaction (6)
24 Turns up and listens (7)

DOWN
1 Didn't lack a place to land fish (7)
2 They use suitable material for their work (7)
3 Learnt, perhaps, what the charge for hiring is (6)
5 It's put on in moments of stress (8)
6 Not a hard offer? (6)
7 Sources of print? (6)
13 Expressed at even greater length (8)
14 Turns to stare about (7)
15 Highest place in the church? (7)
16 Where the Ark went fast (6)
17 Chew up a thousand fish (6)
19 Steps inside (6)

SOLUTION MONDAY

PEANUTS



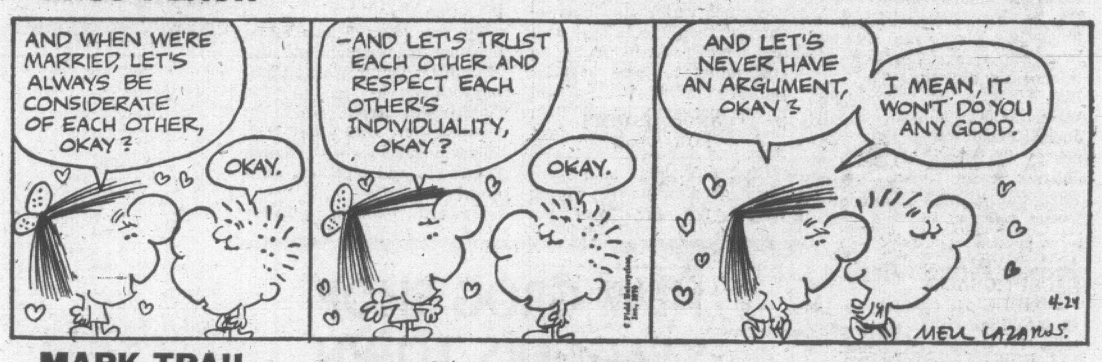
WIZARD OF ID



APARTMENT 3-G



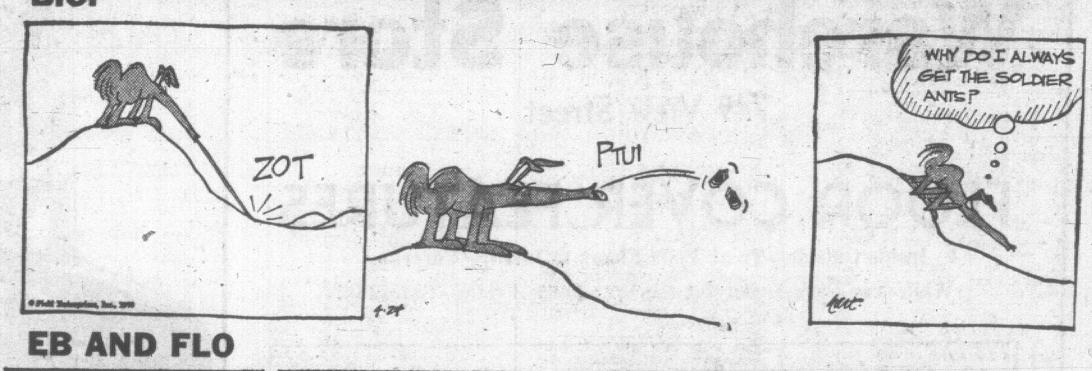
MISS PEACH



MARK TRAIL



B.C.



EB AND FLO



SMIDGENS



ODD BODKINS



NANCY



Brody in U.S. Mental Hospital

BURLINGTON, Calif. (AP) — Sheriff's deputies said here a man they identified as Michael James Brody Jr., who offered last January to give away millions of dollars, is being held temporarily at Belmont Hills Neuropsychiatric Centre.

Deputy Sheriff Roger R. Johnson said he was called Monday to the San Francisco International Airport where Brody, a New York oleomargarine heir, made a complaint he had been kidnapped.

Johnson said Brody, 21, claimed he had been held for six or seven days in Ross, Calif., and injected with drugs against his will.

Ross police said they had already investigated a similar complaint and found it without basis.

The San Mateo County Sheriff's office booked the long-haired young man at Peninsula Hospital under a statute which permits a 72-hour hold for medical examination of persons who may be deemed dangerous to their own or others' safety.

After remaining there overnight, Bordy was transferred to the Neuropsychiatric Centre.

Lawsuit Lost

LOS ANGELES (AP) — Songwriter Pinky Tomlin has lost his $2,250,000 suit against Walt Disney Productions. He contended the Disney film title The Love Bug was stolen from the title of his 1937 song The Love Bug Will Bite You If You Don't Watch Out. Superior Court Judge Jerry Pacht held Wednesday the Disney organization did not profit because of the song and granted judgment in Disney's favor.

Indian Plane Missing

NEW DELHI (Reuters) — An Indian air force transport plane with 11 service personnel on board has been missing over northeastern India since April 18, the defence ministry announced here. The ministry did not say where exactly the aircraft was missing in the eastern sector, which covers the whole of northeast India, bordering on China, West Pakistan and Burma.

HE KNOWS SYSTEM'S PAST

Water Commissioner Busy Man

By ELIZABETH FORBES

You'd think Greater Victoria Water Commissioner Ron Upward would have enough to do with present and future needs of the area. That with the trouble-shooting he must do from day-to-day and the projects he must consider for the future, he'd have little time for the distant past.



Forbes

This is not so. Ron Upward can go back over the history of the Greater Victoria water system right to its beginning and give you a rundown on how it all started and how it reached its present status.

I heard him tell the story recently and it is so interesting I'm going to pass a little of it on to you.

In the beginning people around the Hudson's Bay fort in Victoria and at the early British naval base at Esquimalt could get all the water needed from backyard wells or nearby springs and creeks.

★ ★ ★

"Partly because without indoor plumbing they did not use much water and it never entered their heads that well and creek water might be contaminated from nearby sanitary facilities . . . indeed, it was not even known then that water could carry bacteria and diseases."

On the Victoria side there were good wells at Spring Ridge, not far from the present Victoria High School and a clear stream fed by a spring ran from the present corner of Yates and Vancouver Street right down to where the Johnson Street bridge is today. Where these were developed the water was piped through wooden logs with the centres bored out.

By 1870 (a hundred years ago) there was not enough water from these sources. So, in 1874, a pipeline was laid straight out where Douglas Street now runs to Beaver and Elk Lakes.

As the town grew more pipelines were added and, in 1905, as an emergency in case pumps or pipelines broke down, a large reservoir holding 18,000,000 gallons of water was built on what was known as Smith's Hill (on The Rise north of Hillside Avenue and west of Cook Street).

★ ★ ★

While this was going on in Victoria, the Esquimalt or navy side was also developing a water system. In 1887, a private water company built a dam at Thetis Lake with a pipeline straight through the fields to Esquimalt.

Ron Upward tells you that "much of that pipeline is now under the Island Highway, Admirals Road and the E & N Railway, which was built at the same time."

By the 1890s Thetis Lake was not big enough and the Esquimalt Water Works Company had to go to the Goldstream River, where in co-operation with the B.C. Electric Railway, dams, reservoirs and pipelines were developed.

Upward explains: "After the power company ran the water through turbines to generate electricity, it entered pipelines laid from the power house to Esquimalt Village."

★ ★ ★

By 1905 this was a big system with good water from a series of five lakes at the headwaters of the Goldstream River where water was caught and stored until needed. Five times the water available from Beaver-Elk Lakes could be delivered.

In that same year Victoria City was desperately in need of more water. And for a while this was obtained by buying surplus water from Esquimalt and deliverering it by a pipeline laid across the Selkirk Waters at Harriet Road.

According to Upward this was only a stop-gap "until the city could develop a new system through purchase of land (and summer homes) around Sooke Lake and raising the level with a dam to allow the water to run by gravity down Sooke River to the Sooke Harbor, then east to empty 27 miles later into Humpback Reservoir, west of Langford."

From there a pipeline was laid into town by way of Burnside Road to the Fountain Circle (the Roundabout).

Now both the city and Esquimalt had good separate water systems capable of supplying 165,000 people. "And there were less than 40,000 here."

Both systems ran separately until 1925 when the private Esquimalt company sold out to the City of Victoria.

★ ★ ★

The next 25 years, population increases, serving the growing areas of Saanich and Oak Bay and lack of maintenence because of money and manpower shortages, put a heavy strain on the combined system.

So, in 1949, in order to repair and improve the system, the City of Victoria sold Goldstream and Sooke watersheds, all the reservoirs and pipelines in them and the large pipelines to town, to a new organization — the present Greater Victoria Water District — a holding company owned by Victoria, Saanich, Oak Bay and Esquimalt and formed to operate the watersheds and pipelines into the built-up areas.

Once the water reached these areas, the city or municipalty could deliver it to homes and businesses themselves.

(Continued in my next column on Monday).

NEW GROG SHOP STAGGERS TOWN

MOOSONEE, Ont. (CP) — Residents of this northern Ontario community were staggered last week when a new store was opened.

It was a liquor store, putting an end to 186-mile trips to Cochrane and to mail orders.

It also sent drunk and disorderly charges up by 100 per cent.



RE-ELECTED easily as president of the United Auto Workers' Union Thursday was Walter Reuther, swamping his first opponent in 21 years, Art Fox of Dearborn, Mich. This is Reuther's 13th consecutive term.

HEYERDAHL TO TRY AGAIN

OSLO (AP) — Norwegian explorer Thor Heyerdahl will make a new attempt to cross the Atlantic from Africa to America in a papyrus boat, it was reported today.

The Oslo newspaper Aftenposten said he would start from Safi, Morocco, early in May with a seven-man international crew aboard the Ra 2.

Heyerdahl, 55, was forced to give up his attempt to cross the Atlantic with the first Ra last summer.

Blast Kills 7

KUNGSBACKA, Sweden (AP) —Six women and a man were killed when a fireworks factory exploded Wednesday. Police reported two other persons were treated for 90-per-cent burns.

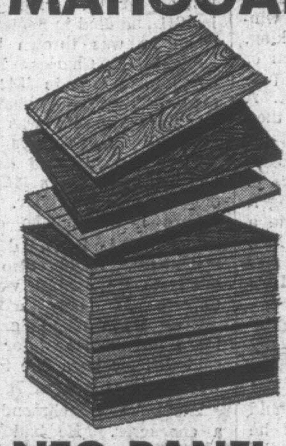
Ford
CORTINA outsells them all
In Victoria, at
BRITISH CAR CENTRE
YATES at QUADRA
384-5555

Be Wise . . . It Pays To Advertise

MW MOORE WHITTINGTON LUMBER LTD.

CLEAN OUT SPECIALS

MAHOGANY PREFINISHED PANELS
While Stock Last



4MM x 4 x 8 UNITONE (Standard Coloring)
4MM x 4 x 8 VARITONE (Mismatched Coloring)
The Right Panel For Your Summer Cabin Was $4.95.
NOW $3.99

NEO PANEL 4MMx4x8
A vinyl coated plywood panel, resists knocks and scuffs. Walnut or Teak. Was $6.95.
NOW $5.95

VINYL SHIELD PANEL 4MMx4x8
A vinyl coated particle board. A tough wallboard for rec. rooms or summer homes.
● Carmel Hickory ● Monica Hickory ● Miramar Hickory ● Hickory ● Pecan Wood
Was $6.95
NOW $5.95

FENCE MATERIAL BARGAINS
BUILD A FENCE NOW!
1x3x6-0 S3S Economy. Sq. cut pickets. EACH 6¢
1x4x4-0 S3S Economy. Sq. cut pickets. EACH 6¢
2x4x10-0 S4S Utility. EACH 80¢
4x4x5-0 Rough Cedar M/R. EACH $1.12
4x4x6-0 Rough Cedar M/R. EACH $1.28
ABOVE PRICES GOOD UNTIL APRIL 30th

SPECIALS
Saturday, April 25th only



Renovate your bathroom now with 1x1 CERAMIC TILE. White crystal with green. Was 99c.
SAT. ONLY 59¢ Sq. ft.
Not exactly illustrated

Peel and Stick FLOOR TILE
What could be easier. Just peel off the back and stick them down on the floor. No cement required. No mess. Was 33c. 12x12.
Sat. Only 25¢

KINKEAD BATHTUB ENCLOSURE
SAVE $10.00
Moorish Avocado, Moorish Amber, Moorish Frost, was $49.95. SAT. ONLY $39.95
Glacial Mist, was $43.95. SAT. ONLY $33.95

ALL SUBJECT TO PRIOR SALE
MOORE WHITTINGTON LUMBER LTD.
Victoria's Leading Lumber Dealer
Off Bay — Just West of Government St.
CHARGEX FOR YOUR CONVENIENCE
HOURS: Mon.-Fri., 7:30-5:00 Sat., 8:00-5:00
2614 BRIDGE STREET PHONE 386-1331

EATON'S THERE'S MORE FOR YOU DOWNTOWN
Warehouse Store
749 View Street

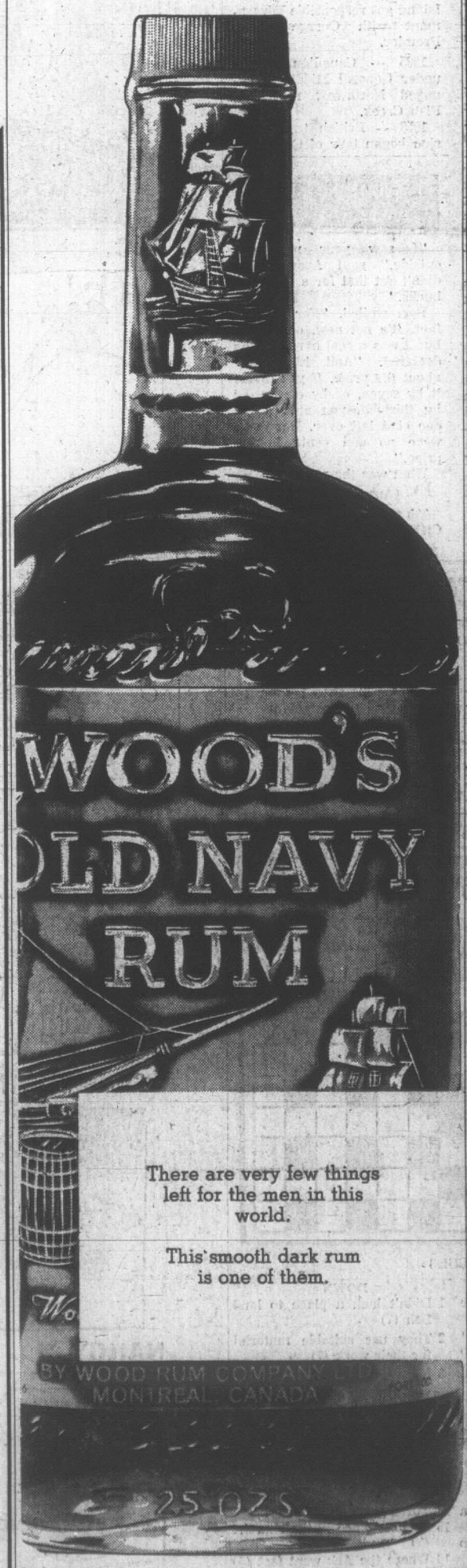
FLOOR COVER FEATURES
Inside-Outside—Treat Your Floors to Luxury Coverings While You Save Dollars at the Warehouse Friday - Saturday!

Special Factory Clearance
Sculptured Acrilan Broadloom
Limited Quantity . . . 12-foot width in sturdy woven Acrilan fibres. Sculpted patterns in beige, Spring green or Moss green. Ord. 9.99, Save 5.30. Sale, sq. yd. 5.69

Lino Rugs—Choose from a large variety of patterns suitable for most rooms in your home. 9 ft. by 12 ft. size. Sale, each 10.49
Throw Mats—18"x27" . . . handy throw mats in assorted materials and colours. Come poly-wrapped. Sale, each 1.99
Shag Mats—Outer fibre is 80% wool with 20% rayon. Assorted colours. Size 34"x54". Sale, each 18.95
Size 66"x102". Sale, each 59.95
Hall Runners—Three sizes in a choice of colours to dress up your hall. Poly-wrapped. Sizes 27"x9". Sale, each 19.95
Size 27"x12". Sale, each 26.95
Size 27"x15". Sale, each 32.95
British India Rugs—For luxury choose hand-woven all-wool India rugs in 9'x12' size. Finished with fringes. Large colour selection. Reg. 599.00, Save 309.01. Sale, each 289.99
Room-Size Rugs—In Axminster type patterns. Belgian jute fibres in red, green or beige. 9'x12' size. Reg. 84.95, Save 15.00. Sale, each 69.95
Broadloom Mill Ends — 20-oz. nylon in carved design, size 12'x10'. One green, one beige. Reg. 119.95, Save 36.95. Sale, each 83.00
15-oz. plain nylon in 12'x10' size. Green or goldtone. Reg. 99.00, Save 17.00. Sale, each 72.00
Nylon Foam-Back Rugs — 9'x12' size, choose from colours of green, ginger or goldtone. Sale, each 59.95
Room-Size Nylon Rugs—With heavy density foam on heavy-duty nylon thread. Colours of goldtone, dark green, blue or pink. 9'x12' size. Sale, each 69.95
Red or tangerine in 9'x15' size. Sale, each 83.95
Nylon Rugs—Nylon surfaced with latex back. Multi-coloured candy stripes or green, blue or beige tweed. Size 9'x12'. Sale, each 59.95

Shag Broadloom
Limited Quantity—Factory Clear-Out!
Krinkle shag with a strong nylon thread woven into the heavy backing of reinforced jute . . . three colours: Solar gold, Tropic fern or Marine blue.
Ord. 11.95, Save 4.46. Sale, sq. yd. 7.49

Dress-Up Your Floors—Indoors or Outdoors
Polypropylene Fibre Covering—Heavy duty carpeting for boats, patios, bathrooms! Snip-and-fit type in marine, pampas green, amber or bronze gold. Reg. 6.99, Save 2.00. Sale, sq. yd. 4.99
"Leisure-Turf"—Olefin Polypropylene pile indoor-outdoor carpeting for rumpus room, sun-deck, swimming pool deck. Stain resistant. Indian gold, blue or Empire gold. Reg. 9.99, Save 3.00. Sale, sq. yd. 6.99



There are very few things left for the men in this world.
This smooth dark rum is one of them.

This advertisement is not published or displayed by the Liquor Control Board or by the Government of British Columbia

ROCK GARDEN GROUP OPENS ANNUAL SHOW

The annual spring show of the Vancouver Island Rock and Alpine Garden Society opened today and continues Saturday at Christ Church Cathedral Memorial Hall on Rockland Ave.

Exhibits will be open to the public until 10 tonight and from 10 a.m. to 9:30 p.m. Saturday.

A babysitting service is available on Saturday.

Entries come from as far away as San Diego and a unique feature of the show is that all exhibits will be in a growing state, and not just cut flowers.

Shakespeare's Birthday Almost Unnoticed

Thursday was Saint George's Day and Shakespeare's birthday.

But you'd never have known it.

The red roses once worn by Victorians were conspicuously absent and only one local organization, Toastmasters Club No. 38 — the oldest toasters' club in Canada — staged a celebration.

This was a feast of wit and oratory, backed by roast beef, red wine and Saxon mead, held in the banquet room of the Crest Motel.

The cross of Saint George, partnered by Canada's Maple Leaf flag, looked down on a company of men and women who drank a succession of toasts with enthusiasm and exchanged lots of good-humored banter along the way.

Club president John Hardie gave the toast to Saint George. Former mayor Hugh Stephens spoke in praise of England, Saint George and Shakespeare.

"We are inclined to forget England's patron saint," Stephen said, "but whenever there's a dirty job to be done, such as slaying a dragon or a would-be world dictator, Saint George is a symbol of Britain's courage and determination.

Barrie Goult, a former governor of International Toastmasters District 21 of British Columbia, said:

"What used to be called the white man's burden has passed to the United States and the U.S. is shouldering the blame that Britain shouldered during the South Africa War.

"But remember Britain is still the caretaker for a vast commonwealth and, despite heavy losses in two world wars, is now spending more than $2 billion pounds yearly on her armed forces."

Toastmasters are expected to think on their feet and speak without notes on any subject. Thus an impromptu discussion on Vancouver Island's new West Coast Park was led by Harold Cliff.

"Anyone can sign a document creating a federal-provincial park on paper. It will be our responsibility to develop the park and improve access to it," Cliff said.

Former sergeant-at-arms Gregory Harvey was installed as president for the coming year, with John Hardie, educational vice-president; Jack Kenny, secretary; Leonard Masse, treasurer; John Hamilton, sergeant-at-arms.

The Goult Shield for oratory was presented to Henry Lock, the McGugan Trophy to Victor Gilbert and the de Salis trophy to Hardie. Chong Kim received an award as the most promising toastmaster.

Membership pins for outstanding service to the club went to David Bayliss, Kenneth Black, Kenney and John Hamilton.

EATON'S

BUY LINE 388-4373
Store Information 382-7141

THERE'S MORE FOR YOU DOWNTOWN

Shop and Save Saturday
9 a.m. to 5:30 p.m.



Gainsboro Continental Bed—Stable As An Ocean Liner

Rough seas, calm ride ... that's the story behind the hidden engineering of an ocean liner and this Simmons' bed. Ever heard of stabilizers in your box spring? Well, Simmons put them there to counter-act sway. An efficient crew of 72 single-cone coils in the box spring and 312 in the mattress work together to better your support ... 20% more resiliency than any other coil mattress. Edge-to-edge comfort is the result of Simmons' "Back-shield", felted pre-built borders and "Simguard" edge support. How's that for running a pretty tight ship? To top it all off, they put a handsome multi-needle foam quilt with blue rayon faille ticking on top to give you a stunning mattress that's also non-slip.

Continental Bed	Queen-Size Double Bed	Mattress Only
3/3 or 4/6 size	60x80"	3/3 or 4/6
Sale, each	Sale, each	Sale, each
99.95	159.95	59.95



Debonnaire Hide-a-Bed

Save 95.50 to 100.00 — Now's the smartest time to invest in a double role sofa. Simmons' hide-a-bed turns your den into a spare guest room in an instant for unexpected visitors. In traditional style, the sofa comes equipped with a large king size mattress. With semi-attached pillow back numbus Dacron wrap cushions, kick pleat valance. Tweed-type cover is Zepel treated. In gold, cactus or celery.

4/6 size Reg. 449.50	Queen size Reg. 495.00
Sale, each	Sale, each
349.50	399.50



Hide-a-Bed By Simmons

"Rosemary" is another traditional style sofa that adds much to the comfort of your life style, even more to your freedom of choice. All you want in your own bed, is here for your guests. Like the medium firm 312 coil Slumber King mattress, in large 4/6 size. The sofa comes with deep button-tufted back and air foam T-shape cushions that make conversion to a bed so easy. In decorator colours.

Reg. 349.50
Sale, each 279.00

Mattresses, Second Floor, Home Furnishings Building

NO DOWN PAYMENT

With your handy Eaton Account



Stripe it

with Koret of California

Ten minutes before you have to go out. Oh, no. Nothing to wear. You should have had some Arnel sharkskin co-ordinates from Koret of California, perfectly proportioned for last minute dressing. They're co-ordinates. Just pop the striped blazer over the solid skirt. Or the soft wrap skirt over a plain little top. Easy as one-two-three. Just hand wash and they're ready to go again. When you are.

100% Arnel Tri-acetate co-ordinates in stripes and solid. Striped blazer Each **30.00.** Pleated skirt Each **20.00.** Sleeveless top with contrast trim. Each **10.00.** Wrap around skirt with contrast trim. Each **16.00.** Striped body shirt with long sleeves. Each **18.00.** 18" elastic band pant. Each **17.00.** In sizes 10 to 18. Stripes: navy/red/white, or green/yellow/white or blue/pink/white. Match with solid white, green, pink.

Sportswear, Floor of Fashion

EATON'S

THERE'S MORE FOR YOU DOWNTOWN

BUY LINE 388-4373 **Store Information 382-7141**

Weather: Showers, Cool Windy

86th Year No., 282

Victoria Daily Times

VICTORIA, B.C., FRIDAY, APRIL 24, 1970

TODAY'S NEWS TODAY
Telephone 382-3131
Classified 386-2121

PRICE: 10 CENTS WEEKEND 15 CENTS

Cypress Bowl Inquiry More Urgent: Barrett

MASSACRES PROTESTED

SAIGON (UPI) — Hundreds of students stormed the Cambodian embassy building in Saigon today, protesting the massacres of Vietnamese civilians in Cambodia.

National police reported some windows smashed in the embassy on Le Van Dyet Street in the heart of the city but hastily erected barricades and a barrage of tear gas kept student reinforcements away.

Other students at Saigon University burned an effigy of Cambodian Premier Gen. Lon Nol after an open forum on "the massacre of Vietnamese in Cambodia."

Cambodia Arms Aid Opposed

WASHINGTON (Reuters) — Debate over a possible widening of United States military involvement in Southeast Asia was expected to emerge with new force today following government approval of a transfer of arms from South Vietnam to Cambodia.

Disclosure of indirect U.S. arms aid to Cambodia aroused immediate concern among anti-war senators.

The chairman of the Senate foreign relations committee, J. William Fulbright (Dem. Ark.) complained that the administration was not consulting Congress about the Cambodian request for direct U.S. aid.

He also announced plans to send two committee staff members to Phnom Penh early next week to report on Cambodia's request and the general situation in the country.

Senate Majority Leader Mike Mansfield (Dem. Mont.) declined immediate comment on the White House disclosure but reiterated that the U.S. should refrain from arming Cambodia.

A White House spokesman confirmed Thursday that the Nixon administration had approved the transfer to Phnom Penh of several thousand Communist-made AK-47 rifles captured in the Vietnam war.

But he made it clear that the government still is withholding action on a Cambodian request for direct U.S. military aid.

ARMS NEEDED

U.S. military leaders have warned President Nixon that arms and military advisers are urgently needed to prevent collapse of Gen. Lon Nol's government, according to a briefing without attribution Thursday.

Nixon is scheduled to meet with the National Security Council today and observers predicted that the Cambodian situation will be under urgent consideration.

Fighting stepped up throughout Cambodia today as the Viet Cong severed vital road links east and south of the capital and surrounded two Cambodian battalions to the northeast.

Informed military observers said the Viet Cong, although posing no immediate threat to Phnom Penh, might be attempting a wide circling movement around the city.

The South Vietnamese army is putting more artillery and troops along several hundred miles of the Cambodian border in preparation for more armed forays into Cambodia in pursuit of North Vietnamese and Viet Cong troops, informed Vietnamese sources said today.

TAX CHANGE TIME DEPENDS ON HEARINGS

OTTAWA (CP) — The government's announcement that it would introduce tax changes in 1971 is not necessarily binding, Finance Minister Edgar Benson said today in the Commons.

He added in reply to Opposition Leader Robert Stanfield that introduction of such legislation will depend on the speed with which Commons and Senate committees deal with the white paper on tax changes.

Drafting of the legislation is not under way, he said.

Stanfield asked when new proposals will be advanced concerning small business.

Benson said submissions ate being studied and his department is looking at the financing problems of small business.

Alcan Holds Price Hike

OTTAWA (CP) — The Aluminum Co. of Canada has agreed not to increase prices in Canada, the prices and incomes commission announced today.

That applies to ingots and semi-fabricated products.

The commission said the Alcan decision was taken following meetings with the commission.

U.S. producers have announced price increases recently and Alcan has raised its prices outside the country.

"In the course of discussions with representatives of Alcan, consideration was given to the impact which price increases for domestic sales of ingot and semi-fabricated products would have on the Canadian program of reducing the number and size of price increases," the commission announcement said.

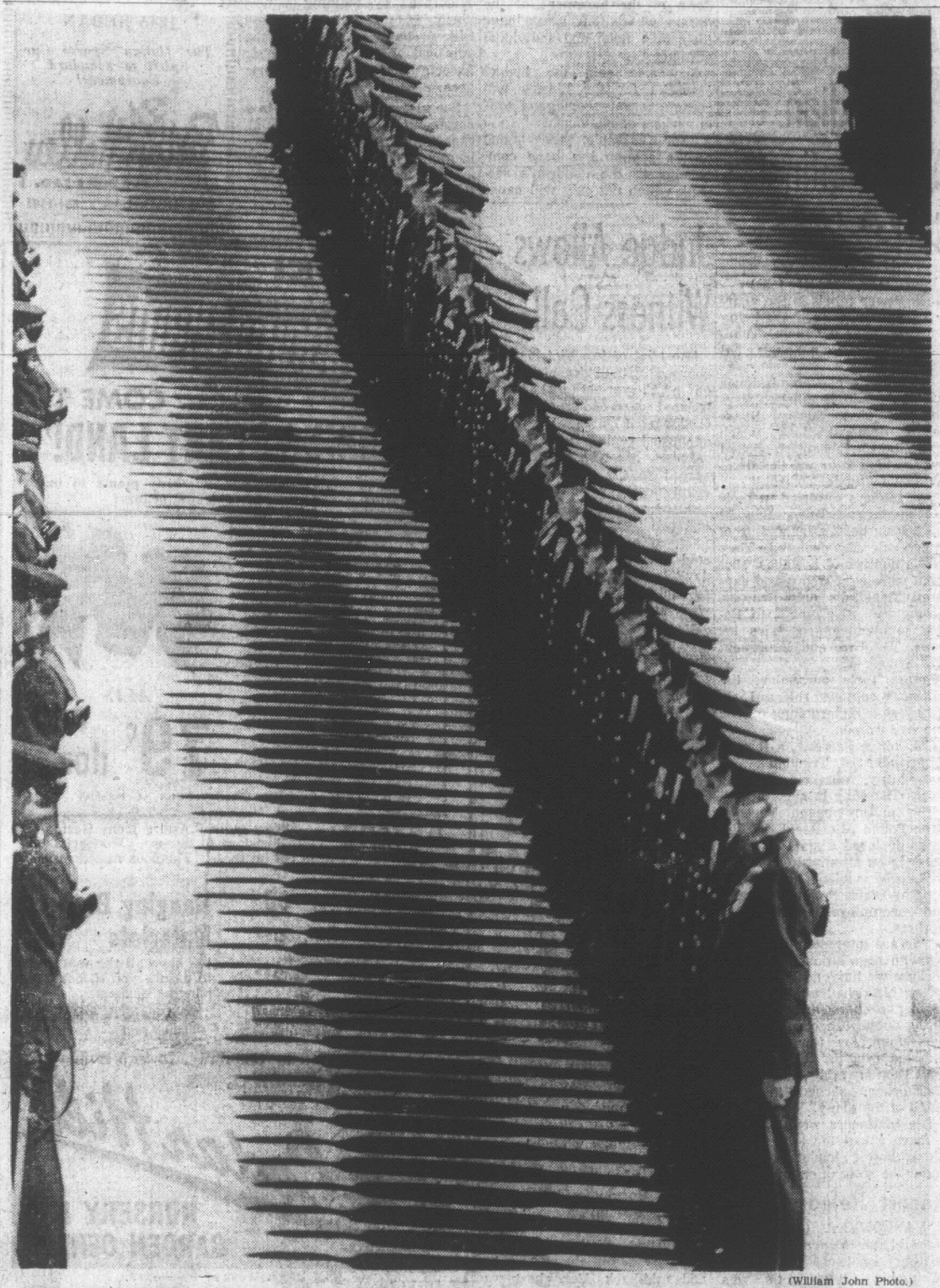
"The commission strongly expressed the opinion that higher domestic aluminum prices would be harmful to the national program of price restraint and would therefore not be opportune."

The commission announced Thursday it will study the impact of higher prices on copper sold in Canada. The copper industry had sought a price increase but was "prevailed upon" earlier not to take such a step.

Copper, like aluminum, has higher world market prices than those now existing in Canada.

INDEX

	Page
Births, Deaths	30
Classified	30
Comics	39
Cowichan News	7
Entertainment	26, 27
Finance	10, 11
Prairie News	6
Sports	16, 17
Weather	2
Women	22, 23



(William John Photo.)

SPIT AND POLISH and a final crash of rifle fire will end 110 years of history and colorful tradition Saturday at 2 p.m. when the 1st Battalion, Queen's Own Rifles fires its final feu de joie. The ceremony will mark retirement of the battalion from the regular order of battle of the Canadian Forces. Monday the Queen's Own becomes the 3rd Battalion, Princess Patricia's Canadian Light Infantry. The Queen's Own is Canada's oldest regiment; it fired its first feu de joie in 1860.

Bertrand Attacks PM In Bid for Mandate

QUEBEC (CP) — Premier Jean-Jacques Bertrand said Thursday he would "put Trudeau in his place" if Quebecers give his governing Union Nationale party a clear mandate in next Wednesday's general election.

Bertrand said in a speech at Beauceville, 46 miles south of Quebec City, that a strong Union Nationale government would tell Prime Minister Trudeau that it is the "voice of Quebec" demanding the province's rights.

He said the Union Nationale would demand decentralization of administrative and taxation powers and oppose "Trudeau-style" centralized federalism.

THEIR OWN MASTERS

"We are going to take the time to agree among ourselves and we are going to ask Ottawa and the other provinces to understand better the aspirations of a Quebec which wants to be more the master in its own house."

Meanwhile, Liberal Leader Robert Bourassa criticized the Union Nationale and the separatist Parti Quebecois for contradicting themselves in their campaign statements and PQ chief Rene Levesque said an independent Quebec would have no federalist political parties.

Also, Roland Morin, leader of the Quebec New Democratic Party, said his party may go to the Supreme Court of Canada to contest a decision by the CBC and the Canadian Radio-Television Commission which denies it free-time political broadcasts.

Levesque said in Montreal that "and federalist party would be laughed out of the Quebec political picture" after Quebec left Confederation.

BIG BUSINESS

The existing established parties would be rejected as alternatives to the Parti Quebecois because they were dominated by big business, which provided their election campaign funds.

Released in Montreal today was a survey by political pollster Peter Regenstrief who predicted the Liberals would gain the most votes but would not gain a majority of votes.

He predicted the Parti Quebecois would place second with the Union Nationale a poor third.

Basing his poll on 820 telephone calls in the past week, Regenstrief gave 32 per cent of the vote to the Liberals, 23 per cent to the separatists, 16 per cent to the UN, 9 per cent to the newly-organized provincial Creditistes, 1 per cent to the NDP and 19 per cent undecided.

Bid to Slay Formosa Official Foiled by Fast-Moving Police

NEW YORK (Reuters) — The son of Nationalist Chinese leader Chiang Kai-shek narrowly escaped assassination in midtown Manhattan today when a fast-thinking patrolman grabbed a gunman's arm just as a shot was fired.

Deputy Premier Chiang Ching-kuo of Formosa missed death by inches when the bullet smashed into a revolving door at the posh Plaza Hotel just as he was entering.

Police grabbed two men on the spot and took them away after a brief struggle. The men were identified as "ethnic Chinese" but authorities could not say immediately whether they are from Formosa.

Chiang, 60, had just stepped from his car when the assassination attempt was staged.

Patrolman Henry Suarez, posted near the hotel, spotted two men heading toward the hotel entrance.

"Look out, he's got a gun," he yelled as Patrolman James Czieda who leaped forward and grabbed the gunman's arm just as the shot was being fired.

Suarez then subdued the second man, who had a knife.

ARMY REBELS SURRENDER

Times News Services

PORT OF SPAIN — Trinidad authorities today announced that 79 Black Power rebels in the army have surrendered and are in police detention.

The insurrectionists mutinied early this week, during Black Power protests which swept the island, taking hostages and capturing the country's only armory. (See details on Page 2.)

Cyanide Recovered In Montreal

MONTREAL (CP) — The last of five 250-pound drums of cyanide power which dropped into Montreal's harbor's Bickerdike Basin Thursday night was recovered today.

Harbor police said "every thing seems to be normal and there is no danger at all."

The last drum was recovered at about 11 a.m., 19 hours after it and four others slipped from a cargo sling being used to load a Danish freighter.

The four other drums were recovered from the silt-covered floor of the murky 32-foot-deep basin late Thursday. The fifth slipped from its recovery sling as it was being hauled out and divers had to suspend their search until early today.

Benguet Partner Tied to Gunderson

By BRUCE YEMEN

Opposition Leader Dave Barrett has called "with a renewed sense of urgency" for a judicial inquiry into the Cypress Bowl affair.

At a press conference Thursday, he declared that a sister company of Benguet Consolidated Inc. has bought into two B.C. investment companies in which Social Credit Party fund raiser Einar Gunderson is a director.

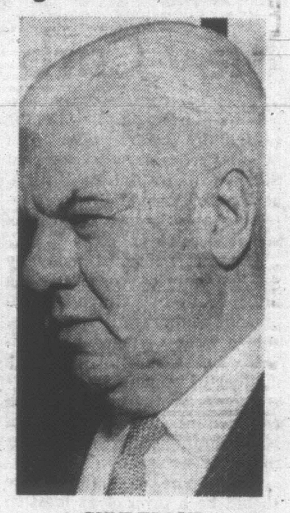
Firm Still Talking Bowl Deal

He also said he has a letter showing that Benguet's lawyers say the controversial Bahamian company is still negotiating with the provincial government for development of the 6,000-acre West Vancouver bowl in spite of Attorney-General Peterson's statements that Benguet is "unacceptable" in British Columbia.

Neither Gunderson nor any members of the provincial cabinet could be reached this morning for comment on Barrett's allegations.

Development of the recreational area on leased public land was stopped by the government last fall under pressure after a storm of protest over Benguet's reputation. The corporation was involved in a Bahamian political scandal involving payoffs to government officials during setting up of casino operations in the country.

Barrett said last fall that if the "heat" became too much for Benguet it would make an attempt to stay in Cypress Bowl through a "front" company.



GUNDERSON
. . . Socred fund raiser

Gunderson Named As Director

He told a press conference in his Victoria office Thursday afternoon that Gunderson, B.C. finance minister for a brief period in the early 1960s and now a director of B.C. Hydro, is a director of NWL Financial Corporation Ltd. of Vancouver and of Federated Investments Ltd., of Vancouver and Calgary.

During the past several days, he said, a company called Residential Resort Development Ltd. of Freeport, Bahamas, had bought 38 per cent of the two B.C. companies.

"Residential is a Louis Chesler company and Louis Chesler is the partner of Wallace Groves of the Grand Bahamas Development and Benguet," Barrett said.

"Both Grand Bahamas and Benguet featured prominently in a royal commission on organized crime and gambling in the Bahamas.

"Chesler and Groves through their dealings, as stated by the royal commission, through front companies paid large sums of money to Bahama cabinet ministers and paid $10,000 per month to the Bahamian government's political party campaign funds.

"The B.C. companies — NWL and Federated Investments — have one prominent political figure as a director. That figure is Einar M. Gunderson, who is the publicly-acknowledged Social Credit party fund-raiser, and he is in a company that has a direct connection with Benguet."

A-G Stated Company Not Welcome

"This in itself would not be a matter of great concern if it were not for the fact that the attorney-general of B.C. has stated that the Benguet company is not welcome in this province and has, according to the attorney-general, been told they're not welcome."

Peter G. Ropchan, president of NWL Financial Corp. said in Vancouver that shares purchased by Residential Resort Development Ltd. do not constitute control of NWL.

He said control remains with the directors and long-time shareholders of NWL and North West Life Assurance Co. of Canada.

He said the shares acquired by exchange were not acquired from the treasury.

Barrett said he has written to J. Edgar Hoover, director of the U.S. Federal Bureau of Investigations, asking for "specific information about the Benguet corporation and Mr. Chesler, and Mr. Chesler's relationship with Myer Lansky which forced the emigration of three Mafia employees of Mr. Chesler to the United States (from the Bahamas). . . .

He said he also has written to Commissioner W. L. Higgett of the Royal Canadian Mounted Police asking for information about the Bahamas company.

'Public Has Not Been Told Truth'

"I asked him if he is aware that the Residential Resort Ltd. of the Bahamas, a sister company of the Benguet corporation, has bought a major share of the NWL Financial Corporation of B.C., and what is his opinion of this kind of money coming into Canada.

"What it really boils down to . . . the public of B.C. has not been told the truth about this government's dealings at arm's length with the Benguet corporation.

"The attorney-general's statement that Benguet is not welcome in B.C. has not been heard by anyone representing the Benguet corporation and, indeed, it has not been heard by his cabinet colleague, the minister of land and forests (Ray Williston).

Continued on Page 3



Y' git some strange bedfellows in international financin'—'course, y' git some strange beds, too.

★ ★ ★

Could Cypress still be under some cypressure?

★ ★ ★

We'd tell Hydro t' go climb a pole — if they'd take their wire clippers with 'em.

Pool Vote Pessimism Hits Cowichan

By ED GOULD
An Analysis

DUNCAN — A feeling of pessimism prevails in the Cowichan Valley on the eve of voting on the $400,000 swimming pool bylaw despite the vote-getting efforts today of a Jaycess parade and swimsuit fashion show.

Organizers feel that if the voters turn down the bylaw, as they did the recreation bylaw of November, 1968, the area will never establish a permanent base for recreational development.

Speaking to Duncan-Cowichan Chamber of Commerce last week, pool campaign chairman Pat Moore said "we stand on the threshold of defeating this bylaw and it makes me very sad indeed."

Moore wears two hats, the other as chairman of Operation Recreation, the organization composed of most area service clubs and other community groups. More than anyone else, and there have been many, he sparked the Op-Rec-Pool campaign movement.

Op-Rec now has about $80,000 in pledges and cash which will be used to defray the cost of extras that are expected even if the bylaw for $400,000 is passed.

However, promoters are also hoping that the Op-Rec funds will be available to help reduce the amount that needs to be borrowed.

Focal Point Needed

Moore said the community (Duncan and North Cowichan) needed a focal point to draw it together. A goal, a source of pride, is required.

"But people in this community over the past years have shown they will not cooperate or work towards any goal."

This, despite the unanimous backing of both councils and mayors.

But the fears of defeat may be groundless. The November, 1968, recreation bylaw was for a much larger, more expensive and completed facility. The city voters approved it and North Cowichan voters only rejected it by a whisker.

The major dissenters were those in the unorganized areas south of Duncan who traditionally have been against anything that would raise taxes.

This time around the unorganized areas are not voting but there are still dissenters. An anonymous group calling itself "the committee of interested local citizens" has inserted advertisements in a local weekly urging that those who want the pool should pay for it.

Letters to the editor have come from old-age pensioners and those on fixed income who state they want no part of it.

While Op-Ree says in another ad, "the approval of the bylaw would add less than 4¾ mills to your taxes, between $2 and $3 a month to the average homeowner," the "interested citizens" put it another way:

"The owner of a home assessed for $10,000 will pay a minimum of $40 a year for the swimming pool alone."

It also urges that all "no" voters get out to the polls Saturday.

"Your non-vote is a yes vote" it declares.

Several other factors, partly psychological, give the bylaw promoters cause for gloom.

The failure of the $213,000 school building bylaw April 18 and the squeaker victory of the $30,000 Maple Bay fire hall bylaw April 9 are an indication of homeowner reluctance to add anything more to their tax burden.

Add to this the looming bylaw for construction of an extended care unit at Cowichan District Hospital and the recent announcement that North Cowichan budget indicates a three-mill increase for general purposes, and you can understand why pool promoters have their hearts in their mouths awaiting the outcome of the Saturday vote.

$35,000 Needed For Arena

LAKE COWICHAN — A total of $215,000 in debentures has been sold but another $35,000 in sales is necessary to assure completion of the ice arena, the arena committee said Thursday.

Committee members urged those who pledged money to support construction of the $392,000 arena to honor their commitments as soon as possible.

When $250,000 worth of the debentures are sold in denominations of $100, $500 and $1,000 at 9½ per cent interest, the balance will be sold through a broker.

Meanwhile, village council was notified by Western Forest Industries Ltd. that they had agreed to sell .82 acres of land adjacent to the arena site for parking facilities.

Mill manager Don Hammond told council it was not company policy to sell land but they would make an exception in this instance and accept payment in arena debentures.

Last weekend equipment was donated by large and small logging companies and contractors, as well as village and school board, to excavate, load and haul gravel to the arena site.

Water Condemned

GANGES — Water used by Saturna Island school has been condemned by health authorities, Trustee Tom Davidson has told Gulf Island school board.

Davidson said a maximum of $300 would provide an ultra-violet light unit that would lower the bacteria count to a safe level. Water had to be boiled for use.

The request was turned down on the basis that the school's water was supplied from a local water system which should be responsible for purifying it.

SCHOOL SHOW A WILDE ONE

DUNCAN — "The Canterville Ghost" by Oscar Wilde and produced as this season's production by Cowichan Senior Secondary School's department of theatre, will be seen at the auditorium tonight and Saturday at 8 p.m.

The play is a romantic comedy concerning a wealthy father who buys an English castle only to find it has a ghost in it. To complicate matters, his daughter falls in love with the ghost.

SCHOOL MERGER URGED

NORTH COWICHAN — Education Minister Donald Brothers will be invited to arrange a meeting with Ladysmith and North Cowichan councils to determine whether amalgamation of the two school districts would alleviate the tax burden.

Ladysmith has the highest school tax mill rate of 45 B.C. schools which produced increased budgets this year.

North Cowichan council proposed Thursday to do something about it.

The council was concerned mostly for Chemainus residents. Chemainus is in Ladysmith School District but lies within North Cowichan municipality.

Ladysmith district registered a 6.89 jump to a new high of 43.37 mills, more than 35 per cent above the provincial average.

Gulf Islands, Lake Cowichan, Nanaimo, Qualicum, Courtenay, Vancouver Island West and Vancouver Island North, all had reduced mill rates this year, according to figures released by Brothers.

Mayor Gerry Smith told a special meeting of council that Chemainus had always been in the unfortunate position of not having a large assessment base and had consistently "with one or two exceptions" had a higher mill rate than the southern portion of the municipality.

MERGER OR SPLIT

In School District 65 (Cowichan) the value of one mill was $88,161 compared with $26,134 for School District 67 (Ladysmith).

He said there were two alternatives: amalgamate Cowichan and Ladysmith or split Ladysmith district with Nanaimo school district.

Ald. Margaret Robertson said the council did not wish to interfere with the school districts but it had a responsibility towards the residents of Chemainus.

FIRST WOMAN JUDGE NAMED ON ISLAND

A Ucluelet woman Thursday became Vancouver Island's first woman provincial court judge when Attorney-General Leslie Peterson signed the official proclamation.

She is Myrtle Saxton, whose husband died several years ago in a logging accident.

A registered nurse, Mrs. Saxton was recently named to the provincial advisory committee on recreation.

She is the fourth woman judge to be appointed in B.C.

She will sit in Tofino and Ucluelet.

Three Sent to Jail After Fatal Break-In

LAKE COWICHAN — Three youths were jailed and a fourth was put on probation Thursday for a store break-in in which a young man was shot and killed by the store proprietor.

Richard Lloyd Lawrence Bigcharles, 20, was put on two years probation.

The Crown, citing the death of his brother Stanley William Bigcharles, 21, pleaded for leniency in his case.

William Kester Jollimore, 19, and David Douglas Bailor, 19, both of Haney, B.C., pleaded guilty to breaking and entering with intent and each was sentenced to nine months definite and a year indeterminate.

R. D. Cunningham, 17, a Hammond, B.C., juvenile reaised to adult court, was given a similar sentence. He pleaded guilty to the same charge.

Stanley Bigcharles was shot during the April 9 break-in.

H. B. G. Merkel, 42, owner of Merkel's Furniture, has been charged with causing death by criminal negligence.

DEEP-SEA SHIPS IN PORT

Chemainus — James Benedict, U.K.

Cowichan Bay — Vancouver Forest, Japan; Gausdal, U.K.

Harmac — Ringstad, U.S. Atlantic.

Nanaimo — Shoryu Maru, Japan; Mississippi, U.K. and northern Europe.



GOOD EXERCISE OR HARD WORK

Foley Precision Sharpening IS THE WAY TO GO

The CORRECT cutting edge on your mower makes the difference you'll see on your lawn.

SHARPENING (Power Reels)

14 inch, 5 or 6 Blade $8.95
16 and 17 inch, 6 Blade $9.15
18 inch, 6 Blade $9.50
21 inch, 6 Blade $9.75

HAND REELS, $6.50 ROTARIES, $1.75 (Blade off)

PICK UP AND DELIVERY $1.50, GREATER VICTORIA . . . or You Drop Your Mower in and Save!

We Steam-Clean Your Machines as Part of Our Grinding Service.

Motor tune-up or complete overhaul will not be done without an estimate and your approval.

OPEN ALL DAY SATURDAY

Atco — Jacobsen — Ransomes — Pennsylvania — Lawnboy — Ford Farm and Garden Tractors — Merry Tillers — Graveley Tractors

MAYHEW & STRUTT LTD.

Cor. Queens and Douglas PHONE 386-7704

SEAGRAM'S V.O.

Known for smoothness the world over.



This advertisement is not published or displayed by the Liquor Control Board or by the Government of the province of British Columbia



What makes the Sprinter sprint?

It's one of the first questions people ask after they've taken the Sprinter for a spin. The answer is not one but a combination of things that Sprinter has and the others don't.

Like the engine, it's 73 horsepower. Bigger and faster than anything else in its class. It delivers a top speed of over 90 mph, a cruising speed of 75, and up to 35 miles to the gallon. It has the speed you need for in-and-out city driving and the power it takes to pass a truck on a two lane highway.

The steering response is quick and accurate which is great for heavy traffic. And the built-in low centre of gravity keeps it solid and steady on the open road. The durable MacPherson strut independent front suspension makes for better handling and a better ride inside.

The 4-on-the-floor all synchromesh transmission makes the Sprinter sprint best, but the fully automatic is fun too. (Whatever turns you on). The automatic is optional and so is the radio. Everything else is standard.

Tinted glass all around, reclining bucket seats, door-to-door carpeting, white walls, wheel discs and winter equipment.

All these things, combined with a sleek fastback design, go together to make the Sprinter sprint. They go together to give you much more than a means of transportation.

The Sprinter is not just functional, it's fun. And regardless of what you're driving now, we think you'll like this one.

See your nearest Toyota dealer and take the Sprinter for a spin.

TOYOTA SPRINTER $2135.

Suggested list price F.O.B. Vancouver. Provincial and local taxes extra.

Toyota cars are sold and serviced from coast to coast in Canada, and throughout the world.

VICTORIA
Saunders & Hitchman Sales & Service Ltd.
2040 Cadboro Bay Road
Tel: 592-2471-72-73

DUNCAN
Vic Palmer Motors Ltd.
380 Trans Canada Ave.
Tel: 746-5111

NANAIMO
C & R Motors Ltd.
1050 Terminal Ave. North
Tel: 754-4488

Woodward's Best Value BUYS

SLICED PIGGY BANK
Bacon
Vacuum pack ..... lb. 89c

SMOKED SMALL
Black Cod
Pieces ..... lb. 59c

Produce Features

MEXICAN
Tomatoes
Firm, red. For salads ..... 2 lbs. 49c

Check These Values

MAXWELL HOUSE
Instant Coffee
10-oz. jar 1.39

WOODWARD'S FRESH
Fig Bars
2-lb. bag 69c

SNOWVALE CHOICE
Frozen Peas
2-lb. bag 39c

OAK LEAF DIETETIC
Mandarin Oranges
10 fl. oz. tins ..... 2 for 33c

KON TIKI
Tomato Paste
5½ fl. oz. tins ..... 4 for 39c

ALPHA
Creamed Honey
4 lb. plastic tub 98c

HEINZ
Relishes
Assorted varieties. 12 fl. oz. jar 29c

WOODWARD'S SUPREME
Soft Margarine
1-lb. tub ..... 2 for 69c

Bakery Feature

WOODWARD'S OWN BEEHIVE
Coffee Cake
Tender Sweet Dough nut topped and custard filled ..... each 65c
(Service Counter Only)

Garden Centres

Geraniums
Double and single blossoms, in red, pink, salmon, 6 plants 1.89

Prices Effective April 24, 25

Personal Shopping Only
We Reserve the Right to Limit Quantities

. . . Nigerians

Continued from Page 8

servant and throughout carried out Ojukwu's orders. Could he not have voiced his opposition to secession in most of the meetings he held with Ojukwu's governing bodies? Of course not; nobody dared to. What did he plan to do now? Well, he is still a civil servant, so any job the federal government gave him, he was ready to do.

Saddened By War

Sir Francis Ibiam returned saddened by the havoc the "unfortunate" war caused and now ready to contribute his quota to rebuilding a strong and united Nigeria.

Earlier, many other Ibo leaders had tried, through the mass media, to exonerate themselves from any complicity in the Biafra attempt. They also said they did whatever they did on orders or they would have been shot.

Leaders Blamed

Ibo youths, however, took these leaders to task for what they considered cheapening to their race and more important, unnecessary. In articles in Nigerian newspapers, they asked if Ojukwu singlehandedly could have done what he did without support from the natural rulers and intellectuals — and most of all, kept Biafra on for 30 months — against the might of federal troops. One irate Ibo youth asked: "Could Ojukwu have been the head of the army, the director of Biafra's effective propaganda machinery, the boss of the land army (Biafra's farmers' corps), the chief of research and production department (which produced petrol, crude hand grenades and land mines)? These people should spare us the trouble of listening to the trash they dish out. General Gowon has said there is amnesty for all so please let them shut their traps. After all, we all know what everybody did during the war."

(Next: Issues Before Nigeria Today.)

U.S. Gives Firm Approval for Testing Of Controversial Anti-Cancer Drug

NEW YORK (AP) — The U.S. Food and Drug Administration has given approval for the testing on humans of a highly controversial anti-cancer drug, one the FDA long has refused to license.

The drug is Laetrile, the proprietary name for amygdalin, a chemical derived from apricot pits.

While the drug's supporters claim great benefits among cancer patients, the American Cancer Society lists Laetrile among "unproven" drugs and says its students find no objective evidence of benefit from it. Other cancer authorities have called it "dubious" or "worthless."

Under federal law, the FDA has banned sale and use of Laetrile because it has not gone through the process of legal and orderly testing to show that it is effective and safe, an FDA spokesman said. He said this applies to all drugs, and that these requirements protect the health of people because otherwise anyone could prepare a batch of chemicals and claim it helped cure a disease.

The FDA gave permission for the first step toward any approval—the clinical testing—by granting a number to an investigative new drug application filed April 6 by the McNaughton Foundation of Sausalito, Calif.

This does not mean the FDA has made any judgment as to the worth or safety of the drug, the FDA official said. It means only that the proposal to investigate it in humans met certain requirements stipulated by the FDA.

These include the names and qualifications of physicians who will conduct human studies, requirements for data-keeping, and general outline for the proposed studies. The McNaughton application also included results of drug tests in animals, and its report on results with human patients in other countries where the drug has been used legally.

The drug is being made legally available only for the clinical studies, not for general use among any cancer patients.

HALF RIGHT

BURTONWOOD, England (UPI) — Douglas Appleton, headmaster of St. Helen's public school, dropped half a dozen eggs 15 feet from a helicopter Monday to show his pupils how strong they were. Half the eggs bounced, the other half broke.

Karate Experts Fight

CHICAGO (AP) — A dozen karate fighters brawled on the Northwest Side Thursday night and one of them was fatally stabbed with a sabre. Police said the battle resulted from a year-old feud between two karate clubs over competition for students.

BUSINESSMAN'S SPECIAL

Create your own Poor Boy Sandwich at our Sandwich Bar.

ONLY 99¢

Coffee or Tea Included

12 'til 2—and After Theatre

McPherson

Seafood and Steakhouse

No. 2 Centennial Steakhouse

388-4741

OPEN HOUSE

LANSDOWNE SLOPE

2199 Nell St.

(corner Eastdowne)

SAT. 1:30 - 4:30 P.M.

WILLOWS SCHOOL

3 Bedroom, modern family home with 2 extra bedrooms, family room and bathroom in daylight basement. Large lot. Immediate Possession.

To preview call G. Ireland,

QUADRA REALTY LTD.

385-1431 or Res. 658-8408

2 Only!

BRAND NEW

"Strata-Title"

Townhouses

Immediate Possession

- 3 Bedrooms
- Full basement
- Wall to wall in the living room and dining room.

ONLY $20,950

Can be purchased with clear title for cash. Or on Easy Terms

These units are situated on a quiet cul-de-sac close to the university area.

Call me NOW

ALEX DAVYDUKE

477-1855

UNIVERSITY REALTY LTD.

3639 SHELBOURNE

23 BLOCK BROS. OPEN HOUSES

SATURDAY, 1:30-4:30

APRIL 25

1162 OSCAR $14,500

This sunny Fairfield home close to everything must be sold. 3 BRs, LR with F.P., sewing room, large kit., nice bathrm. Full daylight basement with DR-in gar. Updated wiring, plumbing. Good roof, OOM furnace. Priced way down with small down payment, easy terms. Don't miss this. Mrs. W. Knox, 386-3231 or 388-3235.

137 JOSEPH ST. $17,500

Close to sea, schools, etc. LR with F.P., DR, 2 BRs, large kitchen and full bsmt. Approx. $4,000 1st at 7%. Vendor will carry a 2nd mtge. Arthur Bird, 386-3231 or 477-6800.

2921 DONCASTER $20,500

Simpsons-Sears family special. 5 BRs, large L.R. with lovely fireplace, family-size dining room, lots of counter and cupboard space in large kitchen. Lots of room for all in this home, plus storage area and full high cement bsmt. Kay Gooder, 479-2109 or 477-1841.

3406 DONCASTER $22,500

This well-cared-for home must be sold. Owner moving away. 2 BRs plus one in bsmt. Fireplace, sundeck and a cement patio in back yard which also has fruit trees. Close to bus, schools and shopping. Good terms. B. Simons, 477-1841; eves. 652-1731.

832 LINDEN AVE. (Fairfield) $23,900

You must see this one. Reduced for quick sale. 1,700 sq. ft. of living space on the main floor plus an in-law ste. upstairs. Also partially developed daylight bsmt. Sep. garage. W. Starr, 477-1841 or 479-5083.

1961 KINGS ROAD $23,900

Excellent value for this 6-room split level home. Ideal for small family Near all amenities. Financing can be arranged if necessary. Please do drop in for a look around. Jerry Hubert, 477-1841 or 384-2740.

1703 ASH ROAD $31,500

Large living room, dining room, 3 BRs, vanity bathroom, finished rec. room. Two beautiful fireplaces, double carport, large landscaped lot, 1st mtge. $15,750 at 9¼%, 2nd mtge. $4,000 available. Consider this one. Mrs. Olive Ker, 477-1841 or 592-4450.

2983 HENDERSON ROAD $32,500

If you need a 4- or 5-bedrm. home this is your chance to inspect this one in North Oak Bay. 28 ft. living room and dining rm. in line as well as a sunny breakfast nook in kitchen. Double plumbing, rumpus room with F.P. and bar. This house is most deceiving from outside. Not a good drive by. Marj. Napper, 477-1841 or 592-9554.

1210 WYCHBURY $32,900

Located close to Saxe Point Park on a lovely treed lot this new 3-bedrm. home is spacious beyond belief. The full bsmt. can be developed into a legal suite or extra rooms for the family. Double carport. Large sundeck. Buzz Mainprize, 477-1841 or 658-8288.

1621 ELM STREET $34,500

Ideal family home, well cared for, extra BR and den in bsmt. Special features include 2 bathrooms, floor-to-ceiling fireplace extending a full wall, sundeck and drive-in carport. Beautifully landscaped. Assume a 6¾% mortgage. W. Neal, 477-1841; eves. 592-6452.

3534 LORRAINE (Off Mayfair Dr.) $39,300

Mt. Tolmie—executive home—high on a hill. Beautiful family accommodation and perfect for entertaining. Large L.R., raised D.R. and kitchen. Wrap around sundeck. A family room that I guarantee is different from any other featuring natural rock outcrop and floor-to-ceiling fireplace. 3 BRs, and yes 3 bathrms. Your hostess: Marguerite Schill, 477-1841.

4902 SEARIDGE (End Haliburton Rd.) $39,500

3-bedrm. beauty, high sea view location, rec. room with FP, 1½ baths, work shop area. Drive-in garage and carport. Sundeck, patio, fenced garden, excellent terms. Derek Rayner, 477-1841 or 477-6294.

5011 HILARIE PLACE (Off Claremont) $49,500

A perfectly beautiful seaview home with luxurious LR and DR, den with FP, family room, glamour kitchen, 3 BRs, 3 baths. Treed, secluded lot. Excellent terms. Mrs. Fraser, 477-1411 or 477-1841.

1796 MILLS X RD. (N. Saanich) $51,000

Mini ranch, 5 level, verdant acres, 8-stall stable, fully fenced. 3-bedrm. home, 3-yrs.-old, in a lovely location and near marinas, golf, great fishing spots. Your own little "sandown". View with Kenneth Harvey, 656-2397 or 477-1841 and make your offer.

4247 SPRINGRIDGE $23,500

This fine modern 2- or 3-bedrm. house must be sold at this sacrifice price. Cathedral entrance, W-W carpet, large sundeck and many other expensive features. Don Layman, 386-3231 or 385-0297.

330 PLASKETT PLACE $50,000

3½ yrs. old. 2¼ miles from City Hall. Complete seclusion on 95 ft. of waterfront. Tremendous uncluttered view, choice neighborhood. The architect created an early Ontario farm house, a foil for period or colonial furnishings. 3-4 BRs. 2 fireplaces, a most artistic home. Exceptionally flexible financing to approved purchaser. Ursula LaLonde, 386-3231 or 384-6753.

9575 CANORA RD. (Sidney) $24,900

Sparkling new home—wall-to-wall carpets—delightful kitchen—full downstairs to develop. In attendance Don MacClement, 477-1841 or home, 652-2210.

2027 LINDA PLACE (Sidney) $26,900

Exceptional financing gets you into this luxurious new house with very small down payment. Quiet, convenient location. In attendance Margaret MacClement, 477-1841 or 652-2210.

1675 WAINS RD. (Sidney) $31,900

4 BR home on 2.6 acres of park-like property. 1000 sq. ft. of living area with 12x18 living room with fireplace. Close to trannsportation and ferries. Stabling for 2 horses. Good financing. Gordon Dovey, 592-3967 or 477-1841.

544 MELDRAM DR. (W. Saanich to Birch) $40,900

Beautiful waterfront, 2 sundecks, LR 23x15, brick fireplace, oak floors, spacious kit. eating area. Lge. lot 100x165'. Vendor would carry some balance. Be my guest. Louise Wiltermuth, 477-1841 or 477-6307.

11332 CHALET ROAD, Deep Cove $45,500

Waterfront—charming little house—seclusion—dramatic views. In attendance Barbara LaLonde, 477-1841 or 652-2231.

9570 NORTH LAWN TERRACE, Sidney

Terrific 4 BR family home, 1 blk. to sea, 2 baths, extra large living-dining, 1st. mortgage at 8¼%, $90.00 P.M. Tremendous value here. M. S. L. Plant, 477-1841 or 656-3989.

9328 LOCKSIDE DRIVE, Sidney

Neat 5 BR, 3 baths, all with sea view? A house with room to grow in. Completely equipped with appliances, 3-car garage, a step from the beach. Offers welcome. Mrs. A. Edgington, 477-1841 or 477-4531.

386-3231 1800 Blanshard | 477-1841 3636 Shelbourne

STEWART & HUDSON

BUILDING SUPPLY CENTRE

'Largest Selection–Lowest Average Prices'

A Board of a Building

CLEAN SWEEP

CLEARANCE OF

1969 Models—Buy The Best and Pay Less During This Clearance Sale

★ CHANCE TO WIN ★

a trip to Hawaii for two with the purchase of G.E. APPLIANCE OR CRESTWOOD KITCHEN. Your chances of winning are high as this contest is limited to Stewart & Hudson, Victoria for these two products only.

CONTEST ENDS APRIL 30th

Remember:

A G.E. World Appliance Leader Has —

- Space-age research laboratories producing exclusive patented designs.
- Superior manufacturing techniques producing quality at a reasonable price.
- Warranty backed up in Victoria with G.E. operated factory service depot with G.E. trained technicians.

SORRY — we do not accept trade-in's as we believe in giving lowest net price on quality branded merchandise which is incompatible with fictitious retails and trade-ins. But we will truck your old appliance free to an auction room.

SELF-CLEANING RANGE

World famous G.E. pioneers of self-cleaning ranges offer top design with exclusive patented features, superior construction, automatic timer, no fog window, high-speed infinite heat calrod elements. Limited quantity avocado or white only.

Manufacturers List $445.00

SALE 339.00

SAVE OVER 33⅓% ON DROP-IN RANGE

Truly a bargain - a fine quality appliance complete with remote control assembly - All controls out of reach of little children. Automatic timer. Compare to 299.00.

STEWART & HUDSON SALE PRICE 189.00

(Copper Only)

Refrigerator-Freezer

Not only is the freezer at the bottom, but so is the price! But quality is at the top! No-frost zero zone freezer 122-lb. capacity with roll-out basket. This refrigerator has exceptional design features that must be seen to appreciate the fine quality and unique features only found in G.E. Available in white or avocado.

Suggested List $579.00 (White)

SALE 399.00

Avocado $409.00

1969 DISHWASHER BARGAINS

Portable with maple chopping board top. Top loading mobile maid. White or avocado only. Compare to 419.50.

SALE 339.00

(White)

LOW PRICED PAIR G-E 30" AUTOMATIC RANGE

Here's value! Automatic timer for oven and appliance outlet. Spatterless broil pan and removable deflector. Removable oven door with window. High-speed infinite heat calrod elements. Full width storage drawer. Available in White, Harvest Gold or Avocado. Suggested low price 249.00 (white)

STEWART & HUDSON SALE PRICE 209.88

(White)

AUTOMATIC DRYER

Featuring: Permanent Press - Wash-n-wear cycle - Child-proof safety start switch - illuminated drum - easy access to lint trap. Matches automatic washer we have on sale. BUY THE PAIR.

1969 CLEARANCE SALE 179.00

(White Only)

CASCADE HOT WATER TANK

Lots of hot water from 40 Imperial gallon G-E. Cascade approved and guaranteed electric hot-water tank

SALE, EACH 89.88

13 CU FT. REFRIGERATOR

With Zero zone across top freezer 105-lb. capacity. Automatic defrost. Sliding shelves. Slide-out crisper. Many more exclusive G.E. quality features. Available in White, Harvest Gold and Avocado. Suggested low price 379.00 (White).

STEWART & HUDSON SALE PRICE 299.88

(White)

AUTOMATIC WASHER

A quality machine designed to give many years of operation. Automatic with many exclusive G.E. features. Come in and see this value:

1969 CLEARANCE SALE 279.00

(White Only)

RANGE HOODS

Clearance of range hoods in 24" and 30" widths. Various colors - real bargains here. Complete with filter, light and push button controls.

PRICED FROM, EACH 19.99

½ PRICE TILEBOARD

Exceptional offer of MATLAC Enamelled Tileboard with white grout lines on No. 1 tempered Kardboard. Waterproof finish. This type of board lists in our catalogue at 16.50 for a 4 x 8 panel in three attractive colors - Pale Doeskin, Pastel Green and Pastel Blue.

SPECIAL SALE 4' x 8' PANEL, EACH 7.99

BATHROOM FANS

Easy to install, use 3" downpipe for duct - with high speed motor and backdraft shut-off. Suggested List 21.50.

SALE, EACH 13.99

K3 PARTICLE BOARD

Factory Clearance of unusual thickness K3 Board. The board which is guaranteed.

4'x8'x7/16" SALE, EACH 2.97

4'x8'x9/16" SALE, EACH 3.57

BUDGET TERMS AVAILABLE

Prices Effective Victoria Only Until May 2nd or While Quantities Last

Open 7:30 A.M. to 5:30 P.M. Daily Including Saturday!

400 BLOCK GORGE ROAD EAST PHONE 386-3211

STEWART & HUDSON Ltd.

FESTIVAL'S MAJOR AWARDS PRESENTED

Medallion — Evelyn Westinghouse
Rose Bowl — Susan de Burgh

By AUDREY JOHNSON

Several major awards in the Victoria Music Festival were settled Thursday night in a program which drew a capacity audience to First United Fellowship Hall.

Climax of the evening were the competitions for the two traditional trophies — the Rose Bowl and City of Victoria Medallion.

OUTSTANDING

The Rose Bowl competition is open to outstanding performers selected by the adjudicator from adult vocal solo classes. Rankin Bushby had chosen three — soprano Susan Word and mezzos Andrea Mellis and Evelyn Westinghouse.

A fine performance of the brilliant aria, Una voce poca fa from Rossini's opera, The Barber of Seville, won the trophy for Miss Westinghouse.

There were only two competitors for the Medallion, which is for winners of all open piano classes, as Susan de Burgh and Frances Crampton between them had shared all the open "firsts."

Both pianists were in excellent form Thursday, but by "the unanimous decision" of the adjudicators the Medallion was awarded to Susan for her exquisite Bach performance.

These two winners will appear on the Festival Highlights program at McPherson Playhouse, Saturday.

Special junior and senior Beethoven bicentenary classes preceded the trophy events.

Competing in the junior section were pianists Mary Chard, Heather Attwell and Diane Crowther, vocalists Hilary Scott, Linda Scanlan, Jennifer Angus and Robin Powell and harpist Annabelle Burrows.

"Everyone likes this type of competition by the adjudicators," said Sidney Harrison in making the award. "But it is an almost impossible task to compare performers who are in many ways not to be compared."

SHORT TIME TO TRAIN

He pointed out that junior singers can only have had an extremely short training period whereas violinists and pianists of the same age can have had several years.

Mary Chard was named winner of this section.

Pianist Linn Hendry, violinist Jacqueline Tarry and vocalists Lynden Felton, Madeleine Groos and Andrea Mellis were the competitors in the senior section.

The winner was Jacqueline Tarry who had also, last week, won the major strings award, the Congress of Strings scholarship.

Both these girls will be appearing Saturday night and in May will go to Vancouver to compete in the B.C. Beethoven finals.

Tonight's special event is the speech arts honor performance in which several outstanding performances will be repeated and there will be a winners' competition for a bursary award.

Those who have been attending the speech section at St. Ann's Academy should note that the honor performance will take place at Blanshard Street School, starting at 8.

CHORAL PROGRAM

This evening at Fellowship Hall, an all choral program will include a campfire singing competition, church choir under 16, ladies' choir and mixed choir other than church in which the Amity Singers will vie with the Wyvern Singers and The Skylarks.

St. John's Church Choir will be singing and The Arion Male Choir will conclude the program.

The session at St. John's Hall will begin with a classical guitar solo open class. There are five entries and the adjudicator is Chris Jordan, widely known Vancouver guitarist.

The balance of the evening will be given over to the last of the piano classes.

Festival Results

MORNING RESULTS

VOCAL CLASSES — Class 65, quick study, 17 to 21: 1. Madeleine Groos, 90; 2. John McVie, 89; 3. Linda Scanlan, Andrea Mellis, Bruce Cummings, Susan Word and Rosemary Sims, equal, 88.

Class 66, quick study, 14 to 16: 1. Jennifer Angus, 90; 2. Debra Crozier-Smith, 89; 3. Hilary Scott, 88.

Class 67, quick study, under 14: 1. Stephen Perks, 90; 2. Sara White, 89; 3. Lesley Powell, 88.

Class 51, girl, under 9. 1. Sharon Gordon, 88; 2. Janet Young, 87; 3. Michelle Gale, 86.

PIANO CLASSES — Class 117, under 9: 1. Miranda Wong and Alan Horgan, equal, 91; 2. Monica Pfau, 88; 3. Jeannie Aitchison, 87.

Class 138, Bach, under 11: 1. Rita Attrot, 87; 2. Susan Geddes, 86; 3. Lee Aitchison, 85.

Class 120, piano, under 12: 1. Graham Wilkins, 89; 2. Craig Stewart, 87; 3. Joanne Fryer, 86.

Class 139, Canadian composition, under 13: 1. Janice Noel, 90; 2. Jean McRae, 89; 3. Benjamin Wood and Karen Denike, 88.

SPEECH ARTS CLASSES—Class 328, girl, under 14: 1. Kim Cattrall, 88; 2. Fiona Roots, 87; 3. Elaine Stuart, 86.

Class 335, favorite poem, under 16: 1. Rosalind Scott and Kathleen Stupich, equal, 89; 2. Kim Cattrall and David McMinn, equal, 88; 3. Kathryn Popham, 87.

Class 352, sight reading, under 21: 1. Blake Carter, 89; 2. Susan Donald, 88; 3. Alisa Craig, 87.

Class 338, Canadian poetry, open: 1. Mary Robertson, 87; 2. James Thom, 86; 3. Ruth Chudley, 85.

AFTERNOON RESULTS

VOCAL CLASSES—Class 53, girls, 11 or 12: 1. Sara White, 90; 2. Lesley Powell, 85; 3. Andrea Roberts, Judy Trummer, Jeannie Matheson and Jean MacRae, equal, 84.

Class 57, sacred solo, girl 11 or 12: 1. Sara White, 86; 2. Tara Hanley, 85; 3. Lesley Powell, Alison Newberry and Kathy Warren, equal, 84.

PIANO CLASSES—Class 155, modern compositions, under 15: 1. Heline Barker, 84.

Class 152, Chopin, under 15: 1. Roger Scobie, 88; 2. Walter Prossnitz, 86; 3. Daphne Feldman, 84.

Class 130, concert group, under 15: 1. N. R. Fairbank, 83.

Class 125, piano, under 17: 1. Wendy Stofer, 88; 2. Marilynn Dick, 84; 3. Elaine Archibald, 82.

Class 161, Canadian compositions, under 19: 1. Carrie Humphreys and Heather Attwell, equal, 88.

SPEECH ARTS CLASSES — Class 362 dramatic monologue, open: 1. Susan Donald, 92; 2. Marie Stillin, 91; 3. Blake Carter and James Thom, equal, 90.

Class 334, open: 1. Sheila Reardon, 90; 2. Ruth Chudley 89; 3. Mary Robertson, 88.

Hickel to Approve Alaskan Oil Pipeline

FAIRBANKS, Alaska (AP) — Secretary of Interior Walter Hickel says the proposed oil pipeline across Alaska can be built without damaging the tundra and that a permit for its construction probably will be issued in the near future.

"Now, after more than a year of research, the engineering and scientific experts on our technical advisory board have established that the pipeline can be built with complete safety," he told an "Earth Day" audience Wednesday at the University of Alaska.

"The permit will be issued for the right-of-way just as soon as the terms and conditions have been agreed upon between the parties involved, and all requirements of law have been met," he said.

Conservationists have opposed construction of the pipeline across Alaska for fear of environmental damage to the Arctic tundra. The proposed 800-mile pipeline would extend from Prudhoe Bay to the Port of Valdez.

"I can guarantee that we will not approve any design based on the old faulty concept of 'Build Now, Repair Later'," he said. "Further, our detailed examination of the pipeline specifications will continue to include review by our wildlife experts to insure that migratory patterns, such as those of the caribou, are not seriously altered."

Plans also call for "thorough consideration to all other ecological factors to make certain that the pipeline can never become an environmental disaster," he said.

CAPITAL SCENE

Cloverdale Elementary School PTA, Tuesday at 7:30 p.m., regular monthly meeting.

★ ★ ★

Vancouver Island Rock and Alpine Garden Society, Tuesday at 8 p.m. in Room 112 Provincial Museum. A. de Mezey speaks on Rhododendrons for the Rock Garden.

★ ★ ★

Gyro Club of Victoria, Monday at noon in Empress Hotel. City police constable John Brennan will explain and demonstrate the use of the breathalyzer. "Do not show the white feather when called on to volunteer," says a club spokesman.

★ ★ ★

Christadelphians, Thursday at 7:45 p.m. in Christadelphian Hall; Bible address on Christ's Return Is Imminent.

Ballerina Dies

ESHER, England (AP) — Danish-born Dame Adeline Genee, 92, one of the foremost ballerinas of the early 1900s, died at her nephew's home here Thursday.

BLOOD CLINIC EXCEEDS ITS FOUR-DAY GOAL

The goal of 450 donors was exceeded by almost 50 Thursday as the Victoria Red Cross wound up four days of blood donor clinics at Claremont Secondary School.

Thursday's donors numbered 101 to bring the final total to 498 donors.

Next clinic is May 9 at two locations. The Red Cross on Fort will be open from 1:30 to 4:30 p.m. and from 6:30 p.m. to 9 p.m. while St. Joseph's School of Nursing will receive donors from 2:30 p.m. to 5:30 p.m. and from 6:30 p.m. to 8:30 p.m.

Take Off Fat With Home Recipe Plan

It's simple how quickly one may lose pounds of unsightly fat right in your own home. Make this home recipe yourself. It's easy, no trouble at all and costs little. Just go to your drugstore and ask for Naran. Pour this into a pint bottle and add enough grapefruit juice to fill the bottle. Take two tablespoonsful twice a day as needed and follow the Naran Reducing Plan.

If your first purchase does not show you a simple easy way to lose bulky fat and help regain slender more graceful curves; if reducible pounds and inches of excess fat don't disappear from neck, chin, arms, abdomen, hips, calves and ankles just return the empty bottle for your money back. Follow this easy way endorsed by many who have tried this plan and help bring back alluring curves and graceful slenderness. Note how quickly bloat disappears—how much better you feel. More alive, youthful appearing and active.

Ford

CORTINA GT

2-DOOR



$2702 Fully Equipped

PERFORMANCE PLUS WITH LUXURY AND ECONOMY

CORTINA GT

Overall winner of more than 500 International Races and Rallies.

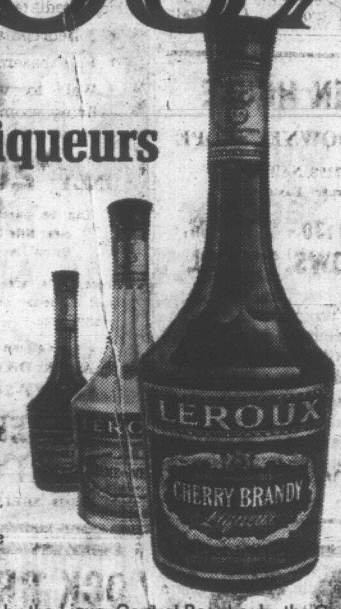
A LOT MORE GT

909 YATES, AT QUADRA

British Car Centre 384-5555

LEROUX

First Family of Distinguished Liqueurs



Cherry Brandy. Crème de Menthe White. Crème de Menthe Green. Cherry Whisky. Apricot Brandy. These are five members of the first family of distinguished liqueurs. At Leroux, we strive for perfection — and it shows every time you sip one of these fine liqueurs.

Why not invite your friends for a nice little after-dinner party tonight?

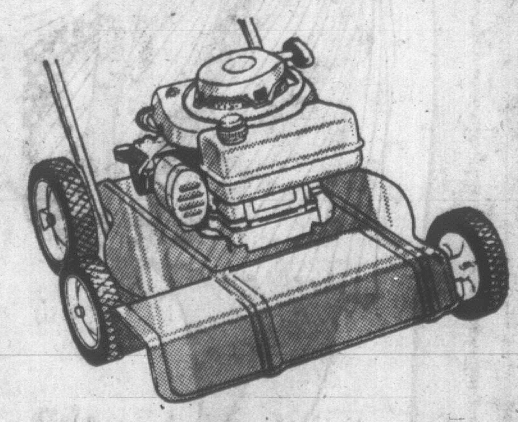
This advertisement is not published or displayed by the Liquor Control Board or by the Government of the province of British Columbia.

SIMPSONS-SEARS SATURDAY

SIZZLERS

20% to 50% OFF! Watch For The Yellow Balloons, They Point To Hundreds of Unadvertised Specials

ON SALE SATURDAY 9:30 a.m. 'til 5:30 p.m. WHILE QUANTITIES LAST



SAVE $20!

Craftsman 4 Cycle 18" Lawnmower

Reg. 69.98 Sale Price 49.97

Features recoil start. 4-cycle engine requires no messy oil and gas mixing; throttle-control lever on carburetor for trouble-free operation. Rugged steel housing with front-side discharge.

Grass Catcher available. Sale Price 7.99

Personal Shopping Hardware (9) Second Floor and Garden Shop



SAVE $11!

3-Piece Lawn Ensemble

Reg. 40.97 Sale Price 29.97

The greatest in comfort — soft, tough vinyl tubing supports you on hundreds of individual air-filled cushions. The chaise adjusts to five positions, and both chairs and chaise fold for storage; available in your choice of Avocado or Aqua.

Personal Shopping Summer Furniture (1) Main Floor



½ Price Short Sleeve Men's Sport Shirts

Reg. 4.99 Sale Price 2.47

Short-sleeve sportshirts that make summer living cool. A perma-prest blend of 65% polyester and 35% cotton that never need see the iron! Machine wash and dry for very smooth results. Available in assorted stripes and checks in tones of Blue, Brown and Green.

Personal Shopping Men's Furnishings (33)

50% off!

Women's Spring Coats

Reg. $25 to $30

Sale Price 12.47

48 Only! Women's Spring Coat Clearance saves you 50% and more. Available in assorted styles and colours in a selection of fabrics including Wools, Fortrels, Velvets, Harris Tweeds. Broken sizes 7 to 24½.

Personal Shopping Women's Suits (17)

Simpsons-Sears Hillside: 3190 Shelbourne Street; Lots of Free Parking While Shopping Simpsons-Sears.

(4-48)

Local News
Women's Pages

Victoria Daily Times

Second Section
Pages 21-42

VICTORIA, B.C., FRIDAY, APRIL 24, 1970 —PAGE 21

Jaycees Stationed on Top Floor Of Historic Emily Carr Mansion

By PAT DUFOUR

A duplicating machine and other office equipment have replaced the furnishings that once filled the bedrooms where Emily Carr and her sisters were born and raised.

A few days ago the Victoria Junior Chamber of Commerce moved out of its rented quarters on Douglas and took over the six rooms on the top floor of 207 Government, the birthplace of B.C.'s most famous painter.

The house is due to be opened to the public June 5 and is being restored as a joint financial project between the Jaycees and the federal government.

•

George Nairn, chairman of the Jaycees' Emily Carr Foundation, estimated that by that date $65,000 will have been spent on the project.

Of this amount, $25,000 has been contributed by the federal government, whose historic sites and monuments board has classified the old home as being of national historic significance.

The home was saved from demolition in 1966 when Victoria MP David Groos bought it for $15,000 as a delaying tactic.

Jerry Gosley, as co-ordinator of the Greater Victoria Centennial Society in 1967, persuaded the Jaycees to take on the home as a project.

They paid $17,500, the increased price covering overdue taxes.

Since that time the Jaycees have worked toward the official opening day.

Gradually the home is being brought back to life under the guidance of architect Peter Cotton. One discovery was a boarded-up fireplace in a main floor room where, according to Emily Carr's writings, her father cooked Sunday dinners over a spit.

•

Because of high costs, only four of the seven rooms on the main floor will be ready for the public by the opening date.

Nairn reports that the progress has been slowed by the need for careful research in order to bring the house back, as closely as possible, to the days when Emily Carr used to scandalize her sisters by sneaking off to the barn to have a smoke.

There are some innovations unheard of when Emily Carr was born in the California redwood house Dec. 13, 1871.

•

Electric heat units have been installed in every room, many in the ceilings and some in the fireplaces downstairs. A modern kitchen and bathroom have been built on the top floor.

Many of the aging walls have been preserved by installing linen over the crumbling plaster. The Jaycees are hoping to get donations that will help them cover the walls of one main floor room with a copy of the original wallpaper.

Their pleas for tax exemption fell on deaf ears at city hall but crews from the city's parks department are landscaping the garden and will plant it with shrubs and flowers similar to those the artist and her family enjoyed.

Victorian light fixtures have been garnered for every room but the house will have to wait for furniture to help bring it back to life. The Jaycees are hoping that donations of Victorian pieces will soon help make the rooms look less barren.

•

Seventeen copies of the artist's paintings have been ordered, 11 of them 30 by 40 inches, the remainder, 20 by 24 inches.

But, for the opening says president Stan Wallace, the Jaycees hope to borrow some of the Carr paintings now hanging in the Victoria and Vancouver galleries.

Along with the paintings, arranged to show a span of 10 years' work in each room, will be display biographies of the artist's life.

Nairn explains that only school children and specialized groups will be able to view the house after the official opening until July 17. Then it will be opened to the general public for a nominal fee, designed to cover operating costs.



It Used to Look Like It Was Haunted



CAN'T AVOID 'EM no matter what you do. Women have to get in on everything a guy does. Randy Groth, 4, of Finlayson Arm Rd., despairs over the proliferation of dolls at the annual Hobby Show at Victoria Randy, until you meet the Women's Liberation Front. Show continues until Sunday, doors open at 11 a.m. (Bill Halkett Photo)

March on Dock Set Saturday

A Victoria-based protest group plans to march on the Black Ball ferry terminal Saturday afternoon to demonstrate against the planned shipment of nerve gas from Okinawa through Juan de Fuca Strait to Bangor, Wash.

Bob Munro, chairman of Operation Nerve Gas, said the march will follow a program of speeches to be given at the Trans-Canada Highway's Mile 0 marker in Beacon Hill Park.

Black Ball terminal was singled out as the target for the demonstration because U.S. ferries dock there and it represents the Canada-U.S. border, Munro said.

More than 2,000 persons demonstrated at the same terminal last October to protest the detonation of an American nuclear device on Amchitka Island in the North Pacific.

Munro said he does not feel American visitors to Victoria will take offence to the demonstration because of the many protests to the shipment made by American residents of Oregon and Washington.

P.A.N.G. SPEAKER

Scheduled to speak as the pre-march meeting are Ralph Freedman, executive secretary of P.A.N.G. (People Against Nerve Gas) from Portland, Ore., and Dr. Miriam Benston, a biochemist from Simon Fraser University who will speak about the nature of nerve gas and the possible effects of a spill.

The meeting is scheduled to get under way at noon with the march to the terminal coinciding with the arrival of the Black Ball ferry from Port Anteles at 1:00 p.m.

PETITION

A petition will be circulated at the meeting asking that President Nixon either cancel or re-route the shipment of gas.

In Olympia, Washington Governor Dan Evans said that he has received no indication from Defence Secretary Melvin Laird that the shipment plans have been changed in any way.

Evans also said he still thinks the chances of a suit he and Oregon Governor Tom McCall filed in federal court seeking to block the shipment is "pretty much of a long shot."

Next Battle Of Smith's Hill Set for May 14

The battle of Smith's Hill was adjourned Thursday without city council making a decision on a rezoning application to build 122 apartment suites near Spencer Castle.

Council listened to both sides for more than an hour, and then adjourned the public hearing to May 14 in the hopes of a compromise between the developer, Danzo and Franco Holdings, and its opponents — the residents of single-family houses in the area.

Seventy-five persons attended the hearing, nearly all of them concerned about this issue.

The residents, represented by lawyer Bob Hutchison, held an informal meeting in an adjoining committee room but no compromise appeared.

'PUT OUT'

Hutchison said later he feels the residents are being "put out" because it costs money to take time off work to attend day-time meetings. A public hearing earlier this month was delayed until Thursday because full council wasn't present.

"They are prepared to look at the proposed plans but feel the area should be developed for single family residences," he said.

"We have discussed room to compromise but this does not look bright. The residents feel council and the planning department have not given full consideration to development on a single-family basis."

$70,000 ANNUALLY

The hearing was told by public relations man Gordon Root, appearing for the developer, that tax revenue of $70,000 a year on the $2.5 million apartment would be more than double the tax revenue of single-family houses.

There would also be higher municipal maintenance costs for services to houses and while the apartment would pay full school taxes, rentals in the $200-plus a month range were not within reach of the average family.

Root said that the majority of residents in the area do not oppose the planned apartment, where the suites would be sold and not rented.

QUIET FOLKS

He produced a petition of 74 persons from 60 properties against the residents' petition of 64 signatures from 39 properties.

Hutchison told the hearing the residents are "normally quiet, unassuming citizens who live a normal life in a neighborhood that they enjoy and which is almost semi-rural. They very naturally don't want an apartment development built above their backyards.

"They are appealing to you to put a stop to what they regard as bad planning, bad economics and bad morals. I say bad morals because most of the residents of Montrose Avenue who complain about this development purchased their lots from the city of Victoria in the early 1960s.

SINGLE FAMILY

"At that time they were given every indication by the city of Victoria that the remaining lots to the north of them would be kept for single-family dwellings and would be put on the market as soon as the city could afford to put in the improvements."

He said increases in such services as garbage collection and fire protection would offset the increased assessments. The prospect of an extra 244 cars running up and down The Rise "horrifies my clients."

★ ★ ★

He Won't Give Up

Amalgamation died without a comment at city council Thursday.

But Ald. Clyde Savage, who initiated the move to seek inter-municipal talks on the advantages and disadvantages of amalgamation or merged services, said later he isn't giving up.

"I think that eventually Dan Campbell (minister of municipal affairs) through the regional board or some other way will see these municipalities act together.

He said it is "unfortunate" that Oak Bay and Esquimalt didn't want to discuss the situation. Only Saanich of the Greater Victoria municipalities (other than Victoria) was prepared to.

Council Should Decide Expenditures – Voter

At least one city voter says he will oppose the $6.3 million capital budget referendum April 30.

Jack McKenzie, 1421 Taunton, said in a letter to Victoria Mayor Courtney Haddock that although it is a requirement of the Municipal Act, he thinks council itself should make such decisions on expenditures.

McKenzie said he favors continued development and is prepared to support necessary projects with taxes, but "I do not believe I should be burdened by decisions council should make."

RESPONSIBILITY

The referendum placed on the voters the responsibility for examinging each project in detail and "I do not wish to examine each money bylaw in detail nor do I wish to be responsible for passage or failure of a measure that I have not fully examined."

McKenzie said he will vote against the capital budget and any money bylaw because council members should be responsible for acts of council.

He wanted to see municipalities say they want the Municipal Act changed so there are no referendums. He enclosed a cheque for $1 to "show I am prepared to accept responsible government" by council.

COMMUNIST PARTY

Ernest Knott, of the local branch of the Communist Party, said in a press release Thursday that ratepayers should vote against the referendum.

"The fact that 70 per cent of the money is earmarked for street work to serve the downtown business area and that there is nothing in the budget for residential streets and services shows that the bylaw is designed to serve downtown business interests," he stated.

He also said only about 5 per cent of the money is to be used for pollution control and environmental improvements and there were no plans for improvement of parks and recreational services in residential districts.

Bureau Head To Join Review

Ed Gould, well-known area author and freelance writer who has been the Times Duncan bureau chief for the last two years, will move to Review Publications Ltd. May 1, as a special feature writer, Review publisher John Manning announced today.

Manning said other developments at the Review include name changes in the Oak Bay, Esquimalt and Saanich weeklies he purchased in early March this year.

On April 30 the Oak Bay Leader will become the Oak Bay Review, the Esquimalt Sentinel will become the Esquimalt Review, and the Saanich Star will be called the Saanich Review.

The papers will be identical except for their headings, Manning said.

"This way we can combine news from all three areas so that someone in Oak Bay will get community news from Esquimalt and Saanich."

Manning also publishes the Review in Sidney.

Times Man Chairs City Budget Panel

Victoria — where it is and where it's going — will be the subject of a special report Sunday at 2 p.m. on CHEK-TV, Channel 6.

Times city hall reporter Jim Hume will moderate a panel made up of City Manager Dennis Young, City Engineer James Garnett and Ald. Harold Olafson.

Title of the program is Capital Reports: Your City In The Seventies.



Arthur Mayse...

WHATEVER ELSE HE forgets, a man remembers his first payroll job. A logging company came through with the one I grabbed when all seemed lost, and even though the opening wasn't intended for me, I remain grateful.

In the fat years, a boy can pick and choose. But let a depression — or a recession — settle in, and the situation changes.

A job is a job, and the fact that it may be hateful doesn't signify.

That spring in the early 1930s, I tried for some pretty hateful jobs. But I couldn't find one, even as a chicken-plucker.

Job-hunting is an ordeal. After enough turndowns, you find that you're fighting yourself as well as luckless circumstance. Hope deferred maketh the heart sick, A sense of inferiority sets in.

In an employers' market, the operator with a job to give can afford to be choosy.

In a piddling little outfit on Vancouver's False Creek, the owner vetted me like a slave on an auction block. Finally he ordered me to extend my hands so that he could check my fingers for nicotine stains.

He had his troubles too, and I suspect now that he was propping his courage by proving to himself that he could dominate in one area at least. But I told him where to go, and marched out of his gloomy cavern jobless still and thoroughly miserable.

At this point, the gods smiled. It was a quirky smile, but it served. A friend who had already found work got a reply from Bloedel, Stewart and Welsh to an earlier application. This created an embarrassment of riches, which we swiftly solved. He would give me his letter from the logging company, and I would borrow his name for the summer.

Having told you before about the problems and complications that lurk for the person who assumes an alias, I won't repeat that tale.

Enough that I lugged pack, boots and suitcase up a steamer gangplank the same night, with my fare paid in advance to Bloedel's beach camp at Menzies Bay.

As first jobs go, there's much to be said for the one that takes a boy or girl away from home, parents and friends. It speeds the process of growing up, and at the cost of a little homesickness, it develops a wonderful sense of independence and freedom.

I was homesick that night on the steamer that trudged from one outport to another up the Gulf of Georgia. But that faded even before we nosed into the beach camp dock and a new world.

It was the world of the great railway shows that logged Vancouver Island's coastal flats. To enter it as a green and lowly spark-chaser was disconcertingly like starting school again.

I suppose any first job is like that to a boy who has never served set hours for steady pay before. The older hands are familiar with their work. They know their way around, and their busyness is daunting to the still-unassigned.

And in the complex, departmented kingdom in which I'd arrived, nothing was as I'd imagined it would be.

Fire patrol, for instance, wasn't a day-long hike through green woods.

It consisted mostly of watching a triangle of ravaged forest floor along which a big black donkey-engine was yarding logs. The donkey stack could cast a spark. The spark might land where it could touch off a fire. If it did, I was to get in there with a bucket and douse it.

If a bucket wouldn't do the trick, there was a fire hose connected to the donkey, and extra sections to couple on.

The assistant fire chief, his instructions given, hopped on his railway speeder and racketed off down the grade.

Promptly, a couple of the loggers on the yarder crew which had inherited me contrived to set a few twigs smouldering behind a stump.

That May, the woods were damp from plentiful rains. Those chokermen had a hard time keeping the smudge alight long enough for me to spot it.

But I did see its smoke finally, and scampered down the sidehill with sloshing bucket to douse it.

It was an initiation of sorts, complete with laughter and high-humored kidding. It was also an introduction: it tumbled me into the crew and opened the door to the friendships a boy makes on his first job.

Back in town again at summer's end, I felt a reverse kind of homesickness. I thought often about the camp and the men on the yarder crew, and wondered if they'd finisihed logging the setting at the end of the railway spur.

Somewhere tucked away, I have a picture of that crew still, taken by an itinerant photographer. I always meant to frame it.

Perhaps a first job sticks in memory because it marks a transition. I never thought of myself as a boy after that summer.

256 WATERFRONT PROPERTIES

SWARTZ BAY

DOLPHIN ROAD

Beautiful setting and views; .6 acre lot, 115' exclusive waterfront. Spacious home 1650 sq. ft. main floor area interior and exterior finishes of finest craftsmanship, 42' boat room or workshop with concrete launching ramp. Double carport, circular driveway. This excellent property is priced at $61,500 — terms may be arranged.

CANOE BAY

KEDGE ANCHOR RD.

An outstanding sheltered waterfront property. Has well developed wharf and floats. Architect designed home, 4 bedrooms, 4 bathrooms on .75 acre nicely treed with extra parking areas. Asking price $87,500.

FOR APPOINTMENT TO VIEW CALL:
KELLY NEMETH, 477-4641
WALTER CHECK, 658-5687

NATIONAL TRUST
386-2961 — 24 Hours

LADYSMITH WATERFRONT

SOUTH OYSTER DISTRICT
FANTASTIC VIEWS
$42,000

Seldom do you come across such an exceptionally well kept property with its profusion of shrubs, flowers, ornamental and fruit bearing trees, lush carpet of lawn extending towards the water. This spacious 2 bedroom home with wall to wall carpeting, large view living room with natural fireplace, looks out over Stuart Channel and Gulf Island. Dream kitchen includes fridge and stove, door leads off to 14x22 sundeck. Full basement, rear grade level entrance. Family room with view and 3 piece washroom, workshop and storage room. For extra details please call C. A. CLIFF ANDERSON
384-8126 or Res. 477-3894
Courtesy to all agents.
Pemberton, Holmes Ltd.

SWIM? RIDE HORSES?

Then you will love this cosy cottage on Elk Lake frontage, 1.96 acres, new horse corral, 10 mins. from Victoria, Mabel Crack Res. 652-1412, 479-1667 (24 hrs.)

SEAFRONT, SIDNEY

Sit by your white brick fireplace in your large living room and watch the tide roll in, exquisite 2-bedroom home $29,900. Mabel Crack, Res. 652-1412 or 479-1667 (24 hrs.)

VIEW!!! DRIVE BY

9704 Eastview Drive, Sidney, 3 Bedrooms, 2 Baths, even stairs up to the attic. Call: Mabel Crack Res. 652-1412 or 479-1667 (24 hrs.) for details on this lovely home.
Royal Oak Properties Ltd.

SAXE POINT WATERFRONT

Glorious view. Complete seclusion — yet near everything. Architect adaptation of early Ontario farm house. Perfect setting for period or Colonial furnishings. 3-4 bedrooms, 2 fireplace home only 3½ years old. Very little upkeep to grounds. $50,000 for quick sale. Out of town vendor. By appointment with Mrs. LaLonde 386-3231, 384-6758.

EXCEPTIONALLY FLEXIBLE FINANCING

50' WATER FRONTAGE PORTAGE INLET

ONE OWNER — IMMACULATE 1400 SQUARE FEET OF GRACIOUS LIVING. TWO BEDROOMS, LOVELY LIVING ROOM WITH FIREPLACE, BANQUET SIZE DINING ROOM, ATTRACTIVE FAMILY ROOM OR BILLIARD ROOM. DON'T WAIT, SAIL OR ASK TO BE DRIVEN OUT QUICK. $34,900.

ROSE CHOPE, 383-0028
PHYLLIC WHELDON, 386-2850
DICKIE AGENCIES LTD.
919 FORT ST. 382-4312

PRIME WATERFRONT

3 OR 4 BEDRMS.
PROBABLY THE FINEST VALUE IN OCEANFRONT ON THE MARKET
Reduced to $29,500. Drive out to 538 Meldram Drive, Deep Cove. You'll see no interior views, no sun decks, no fireplace in the spacious L.R., no oil furnace, no ocean front or boat house. You must call me for an appointment to view and be convinced of the interior and exterior.
Mr. S. Clendinneng, 477-1841
Block Bros Realty

94' ON GLEN LAKE
$26,500 — V.L.A.

Exceptional terms available with $6,500 down. Spacious home with separate entrance, carpeted din. rm., large carpeted view liv. rm. with floor to ceiling fireplace. Bright and roomy kit. overlooking lake, with sundeck off. 2 Bedrms., 2 developed rooms in bsmt. Considerable privacy on this landscaped lot. Vacant. Can be viewed any time. Shirley Wilde of Rex Hughes Agencies, 478-1729 or res. 478-2459.

ESTATE SALE
WATERFRONT DREAM
NEVER ON MARKET —
Here is character, privacy, seclusion and lovely landscaping plus a charming mature, 2-bedroom home. What a property for retirement in a close-in quality area of SUPER WATERFRONT VIEWS: Phone me with no obligation on this delight. $39,900 with terms. Call ROBERT YOUNG, 383-4124 anytime or 384-3594 res. McAdams Investments Ltd.

CHERRY POINT

Nearly 50 ft. of waterfront; 9.15 acres, all sea view property, with beautifully renovated 1700 sq. ft. home. A subdivision plan has been approved if you wish to reduce costs on this beautiful acreage. Owner has indicated generous financing on asking price of $65,000. F. Sherwood, 386-3231.
Block Bros. Realty Ltd.

OPEN HOUSE
1598 MILEVA LANE
EVERY DAY 10:30-12, 2-5.
3 bedroom home with den or 4th bedroom, family room and 2½ bathrooms. The entertainment size living room and the family room feature full wall fireplaces. Exceptional value at $45,900. Owner moving to Vancouver. For further information call 477-2251.

WATERFRONT

Unique Waterfront Lot. Near 300 ft. frontage. East Sooke area. Price only $12,900. Dial Cliff Stretch, 388-4271 or 592-3969. J. H. Whittome & Co. Ltd.

EXCLUSIVE LAKE FRONTAGE—$25,000

Nearly 150 feet of Lake frontage on beautiful Shawnigan Lake. 3-room house and some cabins, plus boat house on 1½ acres. Call
ILLIAN HENDY, 382-8636
Island Pacific Realty, 388-6231

WATERFRONT

Approx. 1⅝ acres with 266 ft. waterfront on Saanich Inlet. Western exposure and gentle sloping beach $30,000. M. E. Braithwaite, Financial Survey Ltd., 384-9305 Res. 592-0638.

SHAWNIGAN LAKE. MODERN, fully plastered, heated, furnished and equipped 2-bedroom summer and winter bungalow, 4-piece bath, excellent wharf, separate furnished guest cabin. $24,500. Terms for a good covenant. 592-3562.

WATERFRONT

.39 of an acre FORESHORE plus 50 ft. frontage on water, by 244 deep, fronting on Marchants Road. $55,000. Phone ROY E. HILLS 384-8001 Broadview Properties Ltd.

QUIET, 2½ ACRES WITH 260 fee' WATERFRONT. Gently treed, 70 ft. above beach, easy slope. Invermuir Road. Peace, seclusion, and no pollution. $20,000, terms. 384-8126 DESMOND HOLMES 478-1227
PEMBERTON, HOLMES LTD.

BY OWNER
150' protected waterfront, modern 2-bedroom, could be 4. Hot water heat, etc., workshop, $48,000. 656-4254.

HORNBY AND DENMAN Islands. Many beautiful lots, $5000 to $12,000. Modern Property Developments. 813 Fort St., 382-7522.

1½ ACRES EACH, BEAUTIFULLY treed. Seclusion. Full price $32,000. Call Doris Adams 385-2458 Byron Price and Associates Ltd.

BY OWNER, 340 BEACH DR. Seafront and 3 bedrooms. 384-3497.

256 WATERFRONT PROPERTIES

OCEANFRONT ESTATE
Near Victoria $58,500
Very spacious character filled ten roomed ranch type Residence with every convenience in perfect park like southern setting, the view framed by large fir tree glades back dropped by snow capped Olympics. 2½ Acres of peaceful lifetime seclusion in Covenant Protected small exclusive area. Your own private trail to 350' sheltered isolated sandy beach. Contact owner 642-5440.

WATERFRONT
LANGFORD LAKE
Boating, water skiing, swimming and fishing at your doorstep. Large wharf, diving board and a spacious 3-bedroom home, living room with fireplace, new OOM furnace, naturally treed lot with lovely dogwood trees, now reduced to $27,500. Terms.
WALLY MICHAELS
385-9741 477-4884
J. A. Henderson Realty Ltd.

THE PERFECT WEEKEND AND HOLIDAY SPOT
Modern fully furnished cottage: Large living room, kitchen, bedroom, storage room and indoor toilet. Sleeps 8. On nice beach 25 miles from Victoria. Excellent fishing. Lease property 19 years remaining, extension possible. $6,000. Phone 477-3767.

WATERFRONT 10 ACRES — FULLY TREED — Gently sloping — a real paradise on Sooke Basin. Full price $35,000. Try your terms. A. Kienman 592-1121, Royal Oak Properties Ltd. 479-1667 (24 hrs.)

UNSPOILED OCEANFRONT
4 ACRES OF SECLUSION IN beautiful protected setting with exciting sea and mountain landscape and isolated sandy beach. All utilities. Sooke area. $18,500. Owner, 642-5440.

SHAWNIGAN LAKE
Beautiful lots on the Shawnigan Country Club grounds for sale now. Come to the Inn and ask for Mr. Watt, 743-2312.

CAMPBELL RIVER
100' SEAFRONT
At Willows Point. Municipal water. Take late model car as part payment. 477-6095.

94 FT. LAKE FRONTAGE AND 2 bdrm home with more rooms in basement. $6,500 down will handle. Call Mrs. Hartt 385-3435 anytime.
P.R. Brown and Sons

SHELTERED WATERFRONT, 5 acres. The best of the Island. Suitable for you. Name it. Central Saanich. 652-1580, after 6 p.m.

5 WATERFRONT ACRES, NEAR Swartz Bay, offers. Owner 656-2663 evenings.

WATERFRONT HOME BY OWNER. Cordova Bay, $35,500. No drive bys. 658-8018 for appointment to view.

SHAWNIGAN LAKE CHOICE waterfront lot. New access road, off Cornwall Road. Terms. 479-5106.

LAKE FRONT LOT FOR SALE. Fork Lake, Highland District. 647-5573.

260 CONDOMINIUMS FOR SALE

OAK BAY
SPACIOUS 2 BEDROOM SUITE IN QUIET 10-SUITE BLOCK. WILLOWS AREA. GARAGE OPTIONAL. ASKING $19,500. PLEASE CALL MR. CUSTANCE 383-2451 ANYTIME. SWINERTON STEWART CLARK LTD.

Under construction — 27 suite Apartment Bldg. "Strata-Titles Act" from $12,750 to $16,500. Financing available. Call
Jerry Benard 592-7772
City Savings and Trust Co.
1306 Douglas 383-4141

263 GARAGES FOR SALE, RENT OR WANTED

WANTED: STORAGE SPACE FOR seldom used car, Shelbourne-Mt. Douglas area. 477-6682, after 5.

GARAGE OR STORAGE SHED wanted. Victoria Press, Box 382.

265 HOUSES WANTED TO BUY

CEDAR HILL—FINLAYSON AREA — customer wants modern 3-bedroom home — good heating a must if no basement. Maximum $20,000. Has sold his present home — occupancy May 15th. G. Argyle, 386-3231 — 382-7918.

BLOCK BROS. RLTY.
Cash for your home supplied the buyer by our Trade Plan. D. B. TAYLOR, 384-1206, 386-3231.

SAXE POINT WANTED
Retired couple require 2 bedrm., full basement home up to $20,000.00 cash, by July or August.
CALL MARION HAMILTON
382-0894 or 388-4294
Oakland Real Estate Ltd.

LEAVING TOWN?

Or simply moving a mile or two? If you'd like INSTANT CASH for your home call ALF PORCHER, Mayfair Realty Ltd., 386-2935 or 384-5823.

URGENT
Client arriving Saturday to purchase a 2 or 3-bedroom home, $22,000 to $24,000 range. Brentwood, Colwood or what have you. Please call MRS. MARY HOLIZKI of NEWSTEAD REALTY LIMITED, 382-8117 or 658-5776.

"SOLD FOR CERTAIN." If your property has a solid foundation and is priced $16,000 or less I need it now. All cash or cash to existing mortgage.
IRENE DALZIEL 386-3231, 384-8692
Block Bros Realty Ltd.

I WILL BUY YOUR 2 OR 3 BEDroom home immediately for cash if it's suitable for rental purposes. For fast action call my agent J. ROGERS at BLOCK BROS. REALTY anytime. 386-3231.

Urgently required house suitable for family of 6 plus in-laws. Close to transportation and elementary school. Cash or cash to mortgage up to $23,000. Call Marj Napper 592-9554. Block Bros. Realty 477-1841.

Guaranteed! If your property is under $15,000 and can be fixed up for resale my client will buy it for cash to you. Any area.
BEN GREIG 386-3231—479-4253
BLOCK BROS. REALTY

CASH CLIENTS
will pay all cash or cash to mortgage for your 2 or 3-bedroom home with basement if possible. Call Victor Wong 385-2458 or 479-6509. Byron Price & Associates Ltd.

LANSDOWNE SLOPE
$30,000 cah buyer for 3-bedrm. home, between Richmond and Willows. Call Ron Crow, Island Homes Ltd., 386-7545.

PRIVATE
Older 2 or 3 bedroom home. 385-4187.

268 LISTINGS WANTED

THINKING OF SELLING?
List your house now with THE 3 PER CENT PEOPLE
We'll sell your house and save you up to $1,000 or more in Real Estate commissions. Call our Listing Manager for complete details.

SLEGG BROS. REALTY
Limited
690 Broughton St.
386-6391 anytime

LIST and SELL
with
JOHNSTON CO. LTD.
City Homes and Revenue
Acreage — Waterfront
Country Homes
Appraisals
385-2471 — 24-HOUR SERVICE
1306 Broad Street

LISTINGS WANTED IN Langford, Colwood, Metchosin area.
REX HUGHES AGENCIES LTD.
478-1729

270 EXCHANGE REAL ESTATE

TRADE YOUR HOME ON LOVEly modern duplex, $34,400.
Beautiful 3 bedroom Seaview home with legal 3 room suite, $38,900.
Large Oak Bay home, $28,900.
5-Bedrom home — Ten Mile Point, $43,500.
Call TED WILLS 386-1361 or 388-5643
Canada Permanent Trust

WILL TRADE LOT ON SAVORY Island for mtge. paper, city lot, car, etc. Will consider no D.P. and so much a month. J. Ranson, Island Homes Ltd., 386-7545, 479-5910.

270 EXCHANGE REAL ESTATE

TRADE TO NEW DUPLEX!!

This beautiful duplex situated in Gordon Head and near University has 3 bedrooms, 2 bathrooms, basement storage area. Will accept a house on a trade. Full price only $38,850. Phone Victor Wong, 385-2458. Byron Price & Associates Ltd.

TRADE

My newer 3 bedroom home in Colwood for older in Victoria, call my agent Ted Chartres 385-2458 for particulars.
Byron Price and Associates Ltd.

271 LOTS FOR SALE

9 SEWERED LOTS

In new subdivision nearing completion. Asking price $6250 to $6750. $500 down. NHA approved. Substantial reduction to builders with multi-lot purchases.

1 large lot in Melville Park. Sea glimpse. NHA approved.
Asking $7200.
Call Gerry Lloyd, Res. 656-4010.

Slegg Bros. Realty Ltd.,
690 Broughton St.,
386-6391 anytime

LOTS OF LOTS
Sidney — 60x100 — new subdivision — all services $6500
East Saanich Road — .3 ac. lovely country views, fruit trees, watermains — perc. tested. $6500
Sidney seaviews — 51x133 — treed — all services in — N.H.A. app. $7900
Deep Cove — 111x120 — tremendous seaviews — treed — watermains — marina close $9000
CALL NOW
656-4000 K. DROST 656-2427
SAANICH PENINSULA
PROPERTIES LTD., SIDNEY

ESQUIMALT APARTMENT SITE

206 FT. FRONTAGE AND OVER 50,000 SQUARE FEET AT LESS THAN $1.50 PER SQUARE FOOT. FOR MORE DETAILS PLEASE CALL:
OFF. 382-4215, RES. 385-1616
MRS. PAT ONES
RITHET AGENCIES LTD.

SEAVIEW LOT ESQUIMALT LAGOON

Drive out to WICKHEIM DRIVE off Lagoon Rd. and see this lovely building lot in an area of quality homes and the PANORAMIC VIEW of THE STRAITS and VICTORIA. Size is average 66x131 ft. Asking price $11,000. For further information call—
384-8126 TED PARTRIDGE 592-3451
Pemberton, Holmes Ltd.

CONDOMINIUM SITE OR APARTMENT

Excellent site, level and free of rock, 289 ft. frontage by 150 deep — 4450 sq. ft. good for 50 suites. Good holding as there are 3 houses and one duplex and $33,000 mortgage that can be assumed. Call
BEN PARENT
of
NEWSTEAD REALTY LTD.
382-8117 or 382-5219

OBSERVATORY ELK RD. ACREAGE

Lovely level cleared 6.23 acres. CAN BE SPLIT INTO 2 LOTS. Already perc tested. 2 drilled wells — excellent water. Quiet secluded setting with excellent house sites. $36,000. Call Cec Pearce, Brown Bros. Agencies, 385-6771, anytime.

SEA VIEW LOTS SIDNEY

2 EXTRA LARGE TREED LOTS — FULLY SERVICED — CHOICE LOCATION — PRICED AT $12,000 AND $15,000. ALSO 1 SEA VIEW LOT OF OVER 1 ACRE AT $13,900.
ANDREW DUNNING
384-8001. Broadview Properties Ltd.

2 LOTS ON HIGHROCK AVE. ARE offered for sale up to 4 p.m. April 30, 1970. Details and application forms available from the undersigned.
J. W. Ismay, Assessor
Corporation of the Township of Esquimalt
Esquimalt, B.C.
April 16th, 1970.

BROADMEAD BARGAIN

A beautiful place to live and this lot hasa ll underground services—no unsightly wires or poles. You could not touch it in town for the asking price. A steal at $8,500.
GEORGE McWILLIAM
GRAE LANGSTON
of Island Pacific Realty, 388-6231

A LOT TO TALK ABOUT
$18,000

High location in Cordova Bay area with panoramic view of the sea. Build your dream home here. For further information please call:
BETTY SHEA, 592-9213
Rithet Agencies Ltd.

DUNCAN, 18 LOTS ALREADY DIVIDED

A tremendous buy at $22,500. This property could be used for a motel or what have you. DON ANDERSON, 479-2004 or JOHN BISHOP, 656-2308, Office — 479-1667 (24 hrs.) Royal Oak Properties Ltd.

SEA VIEW!

See dad fishing Brentwood lot 55'x220' cleared Marchant thru to Grilse $6,000.

656-1154 MRS. F. WEBB 656-3589
GORDON HULME LTD.

SAANICH, 2.4 ACRES

Lovely treed lot, high location on Durrance Road 2 or 3 choice building sites. Asking $18,000. For further information call
JOYCE WATTS 386-3231 or 383-5098
BLOCK BROS. REALTY LTD.

JUST LISTED!

Choice level building lot on Parker Avenue, Cordova Bay 80'x159' $7,900.00. Call Elaine Baxter at OAKLAND REAL ESTATE LTD. 388-4294 or 658-8324.

UNIVERSITY AREA
TWO FULLY SERVICED sewered lots in small new subdivision on Ebony Terrace off Arbutus $10,750. Ed Hendriks 477-4227.

OVER ½ ACRE ON LANDS END RD. Water on property line. In area of new homes. Asking $7,800. To view call: HANS J. SCHNEIDER, 479-1667 (24 hrs.) Royal Oak Properties Ltd.

KENTWOOD TERRACE
V.L.A. lot .401 acre, suitable for executive type home, planned subdivision. Call Ernie Lee, 658-5447, or 479-1667 (24 hours) Royal Oak Properties Ltd.

CORDOVA BAY
Panoramic sea view, almost ½ acre. Excellent building site. Only $11,500. R. L. Bergstrom 382-8554, Marlin Agencies Ltd., 386-6355.

Over ½ acre, panoramic view, corner of Keating X Road and Tamany. $11,000. Terms. Mabel Crack Res. 652-1412, 479-1667 (24 hrs.) Royal Oak Properties Ltd.

NICELY SLOPED LOTS, 50x168, IN View Royal. Asking $7,500. Try your offer. Call LILLIAN BENDY 382-8636 or Island Pacific Realty, 388-6231.

THE DOGWOODS ARE IN BLOOM all over this lovely ½-acre seaview lot overlooking Cordova Bay. Perc tested. V.L.A. approved. $11,000 or offers. 383-8762, after 5.

VIEW LOT NEXT TO GOLF Course. Perc Tested, 100x120, Metchosin. Only $6,500. Call Ted Chartres 385-2458 Byron Price and Associates Ltd.

2 SEWERED LOTS ON SAN JUAN Ave. in Gordon Head, 75 by 112 ft. $9,500 each. Phone 382-2012 or 477-6673.

BAZAN BAY VIEW LOT, ½ ACRE on Bourne Terrace priced at $9,500. V. VENTON, 385-9741 or 382-8784. J. A. Henderson Realty Ltd.

GLORIOUS SEAVIEW LOT IN Deep Cove. Only 200 ft. from marina, 110x120 ft. $9000. Call owner, 656-2427.

PREFAB HOMES
V.L.A. LOTS
Scott Bros. Const., 478-5912.

MUST SELL TREED LOT. .9 acre, with stream, services, owner. 478-1270.

2 ACRES FOR SALE, NICELY treed, close in on Sooke Road. $6,500. 478-1975.

TREED SEAVIEW AT CORNER Luxington-Arbutus. $12,500. 477-2957.

SEWERED DUPLEX LOT IN Sidney $6,995. 479-5337.

271 LOTS FOR SALE

TREED LOT. QUIET LOCATION. Cordova Bay. $7,100 477-2357.

LARGE DUPLEX LOT, ESQUIMALT. Phone 385-4007.

273 PROPERTY FOR SALE

BEAUTIFUL SEA VIEWS

1—A full acre, fenced, fruit trees, perc tested, city water, has small cement barn and workshop. 20 minutes from town (duplex zoned)
$10,500
2—Beautiful building lot overlooking Metchosin Golf Course, lake, seaview and mountains, city water and power.
$7,800
TO view or for further information phone NEWSTEAD REALTY LTD. and ask for
RON SEDGER
382-8117 or 479-3673

SIDNEY

Choice level corner lot on water and sewer high location, 69x143. Possible duplex zoned. Asking $7,700.
CALL D. BECKNER, 385-8731

Large 50x262 lot located on Grange Road off Interurban. Asking $5,300. Call
D. BECKNER, 385-8731
Crown Realty, G. D. Peaker Holdings Ltd., 727 Johnson St.

CHOICE CORDOVA BAY VIEW LOTS BECKTON AND WALLEMA

Prices from $6,900, with terms. For further details call 592-0711.

E. T. Lovell
Monarch Holdings Ltd.

PEDDER WOODS PROPERTIES

2 Acre View Lots
off Rocky Point Road
For sketches and information call:
479-4686 477-2330

5 Ac. Farm Central Saanich. $37,500 Cleared, well drained land, on water line and proposed sewer area, very secluded and suitable for horses or other livestock. 6 yr. old cathedral entrance V.L.A. built house with 4 BR, 2-4 pce. baths, fully modern 2 car port. Good outbuildings on concrete, fruit trees, fenced. For details call
384-4962 D. L. Macdonell 388-5555
B.C. Land

LOT BRENTWOOD AREA

Very attractive treed level building site. 80'x190'. Driveway entrance and culvert. Priced to sell at $7,000. Call:
W. A. (BILL) BATES
385-7761
D. F. Hanley Agencies Ltd.

VIEW ROYAL

Lots for sale, Lynwood Park, ⅓ cash will handle. Take Trans-Canada Highway, turn right on Highland Rd., just beyond Overpass. Price from $5,500.
MRS. ELLIOTT, 385-2481 or 592-9250
Swinerton, Stewart Clark, Ltd.

2 ACRES
Suitable for country estate. High above beautiful Elk Lake with wonderful view of Georgia Straits and Mt. Baker. City water and perc tested plus blacktop. Asking $14,800. ROY TELFORD, 479-4804.
Broadview Properties Ltd.

MOBILE HOME LOT, 2 ACRES, treed with clearing and driveway. The price of $8,500 includes drilled well, Glen Lake area. 478-1975.

NEARLY 7 ACRES OF VIEW property with trees and privacy, within 8 mile circle. Only $9,800. 384-1348.

2 ACRES, $2900 CASH. ROCKY. Building site perc tested. Woodridge Place. 384-1348.

LARGE 70X200 TREED LOT, located in Colwood. Asking $5,700. 478-2998.

SHAWNIGAN ACCESS TO LAKE .8 acre, fresh water runs through property. $7,500 or terms. 478-6235.

NICELY TREED BUILDING LOT. Quadra-Cook area, on sewer, 51x110; $8,400. 388-5228.

274 PROPERTY WANTED

Wanted for Professional moving to Victoria in June a good three bedroom home with rec. room in good area. Wishes to lease for one year with option to purchase. Willing to pay high rent for the privilege.
BILL SIDHU 382-4251
DAVE TAYLOR 382-4251
Rithet Agencies Ltd.

WANTED

Reasonably priced lots, acreage, or apartment property. Kasapi Construction Co. Ltd., 386-6191.

"THE LOT MAN" REQUIRES Lots, acreage, farms. Genuine clients waiting. Call Terry Fortune at
REALCARE ESTATES LTD.,
1005 Cook St., Tel. 388-7733.

Vickery and Sons Ltd.
LOTS OR ACREAGE IN ANY AREA
592-6149 592-6622

280 ACREAGE FOR SALE AND WANTED

WANTED! WANTED! 1 OR MORE ACRES

For City Business man, must have fairly nice home with 2 or more bedrooms, good living and dining rooms etc. Also wants to keep some animals. Within 7 mile circle. Cash and financing no problem. Call 386-6175 or 656-4666 anytime.

ALSO WANTED
OUT OF CITY
1 or 2 or more acres with house in need of repair or renovating for clients with 5 youngsters. Cash or near all cash. Want to keep a pony. Call 386-6175 or 656-4666 anytime.
JOHN MOLYARD AGENCIES LTD.

VIEW ACREAGE!!

Overlook the Woodward's Farm, Brentwood Bay and also have a good view of the Olympics from this choice 2½ acres. Small creek running along property. Beautiful trees giving the property seclusion and the air of an estate. Large area cleared for that executive home. Room to keep the horse you have promised your children. Contractor on adjoining acreage could build your dream home on this estate property.
To view call: HANS J. SCHNEIDER
479-1667 (24 hrs.)
Royal Oak Properties Ltd.

1750 FT. ROAD FRONTAGE
13.02 ACRES
This most desirable property borders Thetis Lake Park on 2 sides affording unlimited areas for trail riders, 4 horse aluminum barn and corral. Some timber. Panoramic views for future development. 9-room older home consisting of SIX BEDROOMS, LIVING ROOM, DINING ROOM, FULL BASEMENT. Price $48,000. For further details and to view please call S. W. SPAVEN, 385-7707 anytime.
Mears, Whyte and Gower Ltd.

COBBLE HILL

Approx. 2 acres with over 400 ft. road frontage. Price $5,300.

Approx. 4 acres with about 3.3 acres cleared and in hay crop. Excellent well. Full price $7,500 with $3,000 down.

To view contact
JIM McCULLOUGH
Office 383-4142, res. 743-2541
City Savings & Trust Co.

ROLLING COUNTRY SIDE SOUTH SAANICH

SOME BEAUTIFUL TREES. EXCELLENT LAND. SIXTEEN POINT TWO ACRES. FULL PRICE ONLY $40,000. LESS THAN HALF CASH REQUIRED, BALANCE AT 8 PER CENT. TO VIEW, PLEASE DIAL CLIFF STRETCH, BUS. 388-4271 OR RES. 592-3969. J. H. WHITTOME & CO. LTD.

5.51 ACRES

Only 20 minutes from Victoria. Arable meadowland, beautiful, elevated treed back ground with trails for horses and ideal building site. Clean, cool trout stream. Asking $11,900 cash or terms from $4,000 down. Why not try a trade?
Phone ETHEL HARVEY, 386-3231 or 386-6472
BLOCK BROS. REALTY LTD.

Wooded 28.2 acres Shawnigan Lake area, $22,500. Asking price terms. Mabel Crack Res: 652-1412 or 479-1667 (24 hrs.) Royal Oak Properties Ltd.

280 ACREAGE FOR SALE AND WANTED

FOR SALE: 150 ACRES BORDERing town of Quesnel boundary. 1 mile from pulp mill site. Some highway frontage. 2 access roads, stream, good area for development of subdivision. 1 mile from town centre. Further information contact Carol or Mel Winthrope, Box 1767 Quesnel.

ACREAGE SOOKE

2 acres Otter Point Rd. Well treed — gentle slope to Rd. — good building site. $1000 dn. Vdr. will carry balance. Full price $3200.
A. Bird 386-3231 — 477-6300
Block Bros. Rlty.

CASH BUYER

for acreage anywhere on the island. Large or small. Cleared, rolling or timbered.
Motel buyer desires buying even a good money maker or a run down type. Phone ROY E. HILLS 384-8001 Broadview Properties Ltd.

1½ TO 5-ACRE LOTS NEAR MILL Bay. Refreshing country atmosphere with trees, meadows and streams. Ideal VLA property. Some zoned for mobile homes. Priced from $5,000. Terms. Call Mr. Burt, 384-5071.

NORTH AND CENTRAL SAANICH ACREAGE
Call anytime if you have large or small acreages for sale. We have many enquiries from Prairie Folk. Call anytime 386-6175 or 656-4666.
John Molyard Agencies Ltd.

HILL TOP LOCATION, 4 ACRES, with 50-mile view of valleys, sea and Olympics, driveway constructed to top of hill. If you are looking for something different this may be it. $14,000. 478-1975.

3½ ACRE LOT, MOSTLY cleared, $6,950, 21-acre building site, high and beautiful. Ideal for trailers, homes. Both near Island Highway, south Duncan. Phone 746-4260.

ACREAGE, SMALL OR LARGE, SUBDIVIDABLE LAND, WANTED FOR CLIENTS AND OURSELVES. SUNSET REALTY AND DEVELOPMENTS LTD. 818 CORMORANT STREET. PH. 388-6407

ACREAGE FOR SALE:
Large or small, with or without home. Building lots etc. Call GEORGE CHAN, the specialist in Land. 386-2955, Mayfair Realty Ltd

7 ACRES APPROXIMATELY, adjoining park, 5-mile circle, beautiful country, Saahich, $17,000. 479-4741.

7 ACRES NEAR ELK LAKE, fully treed, last of its kind. Full price $35,000. No agents. 652-1692.

285 UP-ISLAND PROPERTIES

HORSES PARADISE DUNCAN, B.C.

15 acres of rolling land (no stones). Choice black soil, nearly all cleared, over 6 acres seeded to new grass. All kinds of spring water to irrigate, but owner says hills never go brown without. Four bedroom, full basement home. Also furnace, heavy wiring, etc. New shake roof and stucco. Two car garage. The land is all fenced and cross fenced. Located only 3½ miles from Duncan, close to school and black top road. Priced at $32,000. Contact W. Mott to view this exceptional holding. Phone 746-6161, Mon. to Sat. Evenings, 746-4586. J. H. Whittome & Co. Limited, 68 Station St. Duncan, B.C.

93-ACRE FARM

Fertile, slightly roiling fields just out of Courtenay on the Tsolum River with paved roads on two sides. Excellent for Beef, Dairy or mixed farming, with good holding potential. Includes irrigation rights, 3 bedroom home, 2600 sq. ft. barn, silo and outbuildings. Contact David Hansen at LMS Homes Ltd., Box 760, Courtenay, 334-4424 or 338-8959 (evenings).

PARKSVILLE LOTS
Enjoy the beautiful clean air, white sandy beach, relaxed atmosphere in this outstanding area. The remaining lots available at only $2475 to $3250. Marlin Agencies Ltd., 386-6365.

PARKSVILLE, $7,000 DOWN, 5 acre 3 cabins, 2 very good wells. Started as a motel or trailer park. Elderly owners retiring. Possession 30 days. Price $19,000. Roy E. Hills, Broadview Properties. 384-8001.

DOLPHIN BEACH ESTATES, Nanoose Bay, sea view lot, water and light available; good building site, near good beach. $4,000, some terms. 652-2931 evenings.

290 FARMS FOR SALE AND WANTED

ACREAGE

Shawnigan area. 80 acres, more or less. 25 cleared. Balance in young timber. Good productive land. Ample water. Ideal location for church camp, gun club or any organization that prefers quietness and seclusion. There are two cabins and some outbuildings. Asking price $550 per acre. Contact Bob Bruce, Nanaimo Realty (Duncan) Ltd., 471 Trans-Canada Highway, Duncan, B.C. phone 746-6177 or evenings, 746-7647.

106 acre farm on paved road near Chemainus, irrigation possible, creek thru property. Part peat soil excellent gardening. Good 3-bdrm home, new big barn, was dairy farm. Not rundown. Lots of possibilities. $106,000 — $35,000 down, balance 7 per cent — $500 per month. Call Art de Wit, Block Bros. Realty Ltd. 386-3231 or 385-0066.

SAANICH PENINSULA

43 acres of open land. Operated as a dairy farm. Will sell as going concern, or land and buildings only, at $2,000 per acre. Good terms. Call Fred BERGMAN, 386-2955 or 386-0790. Mayfair Realty Ltd.

FOR RENT: PARKSVILLE, 160 acres. Apply 1075 Goldstream or 478-1024.

290 FARMS FOR SALE AND WANTED

LAND SELECTIONS AND INVESTMENTS

38 ACRES
Mostly new clearing; 7 acres peat. No bldg. $35,000., $8,500 down MLS.

23.85 ACRES
Lake view near Duncan, all treed. $36,000. $6,000 down MLS.

44 ACRES
Farm house; 20 acres low peat. Nice views. $39,500 MLS.

100 ACRES
Prime farm, three-bedroom home, 70 acres peat, nice views. $80,000. MLS.

21 ACRES
All clear and flat. Ideal for trailers near Cowichan Bay. $36,000. Cash.

14.9 ACRES
SEA VIEW of Cowichan Bay; piped water; nice trees. $35,000. Cash.

APT. SITE
City centre; zone multiple, 31,200 sq. ft. Fronting on three streets. $50,000.

3.37 ACRES
Zoned multiple, sewer and water, near hospital, only $18,000. $8,000 down.

4 ACRES
Flowing creek; cedar, fir and maples, paved rd., power and telephone, good soil, one acre clear, 4-room cabin; very pretty spot for a trailer. Glenora area. $8,200 w $3,200 down.

3.50 ACRES
South of town, mostly clear. $6,950, $3,000 down. Mostly cleared and level. Good spot for a trailer.

Please call WAYNE GRIFFITH 746-5171 or eves. 746-6275.

H. W. DICKIE LIMITED
DUNCAN, B.C.
"WE SELL THE ISLAND"

5 ACRE HOBBY FARM CENTRAL SAANICH TRADE FOR A FUTURE

This is a lovely setting. About 1,100 ft. of two-road frontage, making subdivision so easy. A possible 20 lots can be subdivided in the near future. Large workshop can be made into a four stall horse barn. Lovely fruit trees. The house has just been completely rebuilt and is a dream. W-W carpets everywhere, large stone fireplace, beautiful kitchen and big sundeck. Views everywhere, with forest glade down to your own brook. $54,950, Call F. Wills, 388-4271 or 477-5081.
J. H. Whittome & Co. Ltd.

DAIRY FARM SUBDIVIDABLE NEAR DUNCAN

Operate a dairy farm or subdivide this level 82 acres into a residential subdivision. The real value is in the land adjacent to the Island Highway at Duncan, but this farm has a farmhouse and the usual dairy buildings. (Quota, herd, equipment and irrigation equipment can be purchased separately). Asking price $186,000.00. DON ANDERSON, 479-2004 or JOHN BISHOP, 656-2308 Office — 479-1667 (24 hrs.) Royal Oak Properties Ltd.

293 GULF ISLANDS PROPERTIES

PENDER ISLAND MAGIC LAKE ESTATES

Get in on the ground floor, buy these 2 lovely lots now before the summer arrives and the property values soar. These lots are located side by side on a blacktop road, serviced with water and power, etc., and just crying for a small summer cabin, trailer or permanent home, a few minutes walk takes you to the beach or to Magic Lake, golfing, fishing, swimming or what have you.
Full Price $3,500 each
or $1,500 down each
with easy terms
CALL RON SEDGER
382-8117 or 479-3673
NEWSTEAD REALTY LTD.

SALT SPRING ISLAND

Delightful ½ acre waterfront lot on Roland Road overlooking Fulford Harbour at Isabella Point. Only $6,000 down with balance to owner at 9 pct. $12,500.
656-1154 Mr. Elwell 477-3988
GORDON HULME LTD.
SIDNEY

GALIANO ISLAND
Treed secluded lot close to beach, $3800 with $500 down.

10 acres treed view property, $17,000.

Phone Elizabeth Kolosoff 539-2908 (Galiano) or Ettema Realty Ltd., 1802 Cook St., Victoria, 383-7115.

SATURNA ISLAND
Above ½ acre lot for sale. Power and water on. Road in to partially cleared site. Close to wharf. $3450 terms. $2850 cash. 652-3146.

GABRIOLA ISLAND. SECLUDED retreat, 16'x20' cottage, large wooded lot, walking distance to waterfront, $5,500. Contact owner at 592-6388.

1.47 ACRES NEAR SEA. ON GOOD road, Salt Spring Island. $5,500, terms. Call Leverton Realty, 385-8012.

Keep Your Eye On The Classified Ads for home improvements Specials. Check Now!

CROSSWORD - - - By Eugene Sheffer

HORIZONTAL
1. Famous suffragist
5. Warp yarn
8. Semite
12. Lab need
13. Ocean
14. Molten rock
15. Gashouse Gang shortstop
17. Pagan god
18. Title of address
19. Beach sight
21. A fish
24. Meadow
25. Menu item
28. Comfort
28. Born
33. Harem room
34. Acapulco coins
35. Demure
36. Skin tumor
37. Strong blow
38. Word in Daniel 5:25
39. Golfer's aim
41. Rich fabric
43. Rouse

Weather: Showers, Cool Windy

86th Year No., 282

Victoria Daily Times

VICTORIA, B.C., FRIDAY, APRIL 24, 1970

TODAY'S NEWS TODAY
Telephone 382-3131
Classified 386-2121

PRICE: 10 CENTS WEEKEND 15 CENTS

Cypress Bowl Inquiry More Urgent: Barrett

MASSACRES PROTESTED

SAIGON (UPI) — Hundreds of students stormed the Cambodian embassy building in Saigon today, protesting the massacres of Vietnamese civilians in Cambodia.

National police reported some windows smashed in the embassy on Le Van Dyet Street in the heart of the city but hastily erected barricades and a barrage of tear gas kept student reinforcements away.

Other students at Saigon University burned an effigy of Cambodian Premier Gen. Lon Nol after an open forum on "the massacre of Vietnamese in Cambodia."

Cambodia Arms Aid Opposed

WASHINGTON (Reuters) — Debate over a possible widening of United States military involvement in Southeast Asia was expected to emerge with new force today following government approval of a transfer of arms from South Vietnam to Cambodia.

Disclosure of indirect U.S. arms aid to Cambodia aroused immediate concern among anti-war senators.

The chairman of the Senate foreign relations committee, J. William Fulbright (Dem. Ark.) complained that the administration was not consulting Congress about the Cambodian request for direct U.S. aid.

He also announced plans to send two committee staff members to Phnom Penh early next week to report on Cambodia's request and the general situation in the country.

Senate Majority Leader Mike Mansfield (Dem. Mont.) declined immediate comment on the White House disclosure but reiterated that the U.S. should refrain from arming Cambodia.

A White House spokesman confirmed Thursday that the Nixon administration had approved the transfer to Phnom Penh of several thousand Communist-made AK-47 rifles captured in the Vietnam war.

But he made it clear that the government still is withholding action on a Cambodian request for direct U.S. military aid.

ARMS NEEDED

U.S. military leaders have warned President Nixon that arms and military advisers are urgently needed to prevent collapse of Gen. Lon Nol's government, according to a briefing without attribution Thursday.

Nixon is scheduled to meet with the National Security Council today and observers predicted that the Cambodian situation will be under urgent consideration.

Fighting stepped up throughout Cambodia today as the Viet Cong severed vital road links east and south of the capital and surrounded two Cambodian battalions to the northeast.

Informed military observers said the Viet Cong, although posing no immediate threat to Phnom Penh, might be attempting a wide circling movement around the city.

TAX CHANGE TIME DEPENDS ON HEARINGS

OTTAWA (CP) — The government's announcement that it would introduce tax changes in 1971 is not necessarily binding, Finance Minister Edgar Benson said today in the Commons.

He added in reply to Opposition Leader Robert Stanfield that introduction of such legislation will depend on the speed with which Commons and Senate committees deal with the white paper on tax changes.

Drafting of the legislation is not under way, he said.

Stanfield asked when new proposals will be advanced concerning small business.

Benson said submissions are being studied and his department is looking at the financing problems of small business.

Alcan Holds Price Hike

OTTAWA (CP) — The Aluminum Co. of Canada has agreed not to increase prices in Canada, the prices and incomes commission announced today.

That applies to ingots and semi-fabricated products.

The commission said the Alcan decision was taken following meetings with the commission.

U.S. producers have announced price increases recently and Alcan has raised its prices outside the country.

"In the course of discussions with representatives of Alcan, consideration was given to the impact which price increases for domestic sales of ingot and semi-fabricated products would have on the Canadian program of reducing the number and size of price increases," the commission announcement said.

"The commission strongly expressed the opinion that higher domestic aluminum prices would be harmful to the national program of price restraint and would therefore not be opportune."

The commission announced Thursday it will study the impact of higher prices on copper sold in Canada. The copper industry had sought a price increase but was "prevailed upon" earlier not to take such a step.

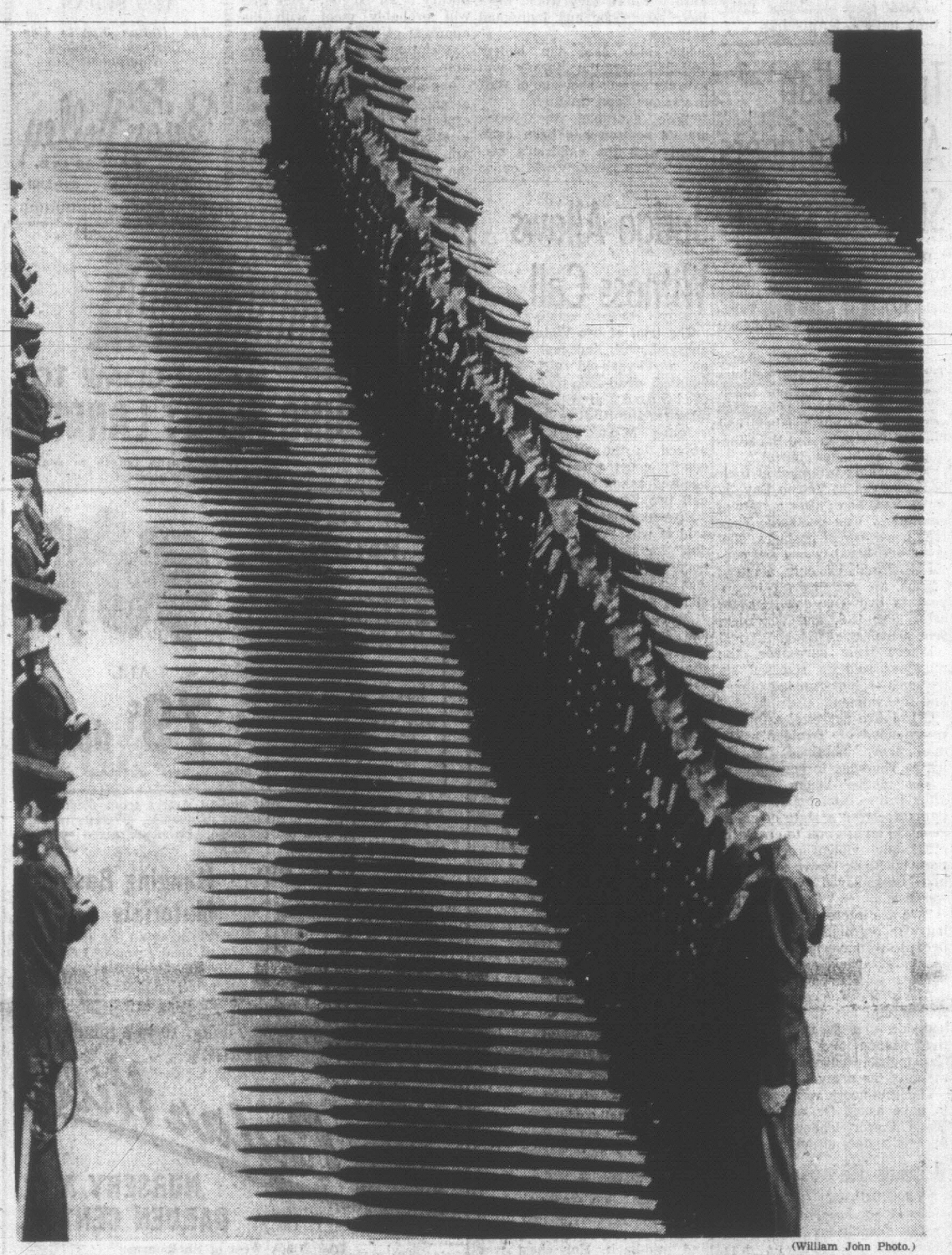
Copper, like aluminum, has higher world market prices than those now existing in Canada.

200 Men Hired

OTTAWA (CP) — Treasury Board President C. M. Drury told the Commons today that the post office in Montreal has hired close to 200 men so far to replace 457 mail truck drivers employed until March 31 by former postal contractor G. Lapalme Inc.

INDEX

	Page
Births, Deaths	30
Classified	30
Comics	39
Cowichan News	7
Entertainment	26, 27
Finance	10, 11
Prairie News	6
Sports	16, 17
Weather	2
Women	22, 23



(William John Photo.)

SPIT AND POLISH and a final crash of rifle fire will end 110 years of history and colorful tradition Saturday at 2 p.m. when the 1st Battalion, Queen's Own Rifles fires its final feu de joie. The ceremony will mark retirement of the battalion from the regular order of battle of the Canadian Forces. Monday the Queen's Own becomes the 3rd Battalion, Princess Patricia's Canadian Light Infantry. The Queen's Own is Canada's oldest regiment; it fired its first feu de joie in 1860.

Benguet Partner Tied to Gunderson

By BRUCE YEMEN

Opposition Leader Dave Barrett has called "with a renewed sense of urgency" for a judicial inquiry into the Cypress Bowl affair.

At a press conference Thursday, he declared that a sister company of Benguet Consolidated Inc. has bought into two B.C. investment companies in which Social Credit Party fund raiser Einar Gunderson is a director.

Firm Still Talking Bowl Deal

He also said he has a letter showing that Benguet's lawyers say the controversial Bahamian company is still negotiating with the provincial government for development of the 6,000-acre West Vancouver bowl in spite of Attorney-General Peterson's statements that Benguet is "unacceptable" in British Columbia.

Neither Gunderson nor any members of the provincial cabinet could be reached this morning for comment on Barrett's allegations.

Development of the recreational area on leased public land was stopped by the government last fall under pressure after a storm of protest over Benguet's reputation. The corporation was involved in a Bahamian political scandal involving payoffs to government officials during setting up of casino operations in the country.

Barrett said last fall that if the "heat" became too much for Benguet it would make an attempt to stay in Cypress Bowl through a "front" company.



GUNDERSON
. . . Socred fund raiser

Gunderson Named As Director

He told a press conference in his Victoria office Thursday afternoon that Gunderson, B.C. finance minister for a brief period in the early 1950s and now a director of B.C. Hydro, is a director of NWL Financial Corporation Ltd. of Vancouver and of Federated Investments Ltd., of Vancouver and Calgary.

During the past several days, he said, a company called Residential Resort Development Ltd. of Freeport, Bahamas, had bought 38 per cent of the two B.C. companies.

"Residential is a Louis Chesler company and Louis Chesler is the partner of Wallace Groves of the Grand Bahamas Development and Benguet," Barrett said.

"Both Grand Bahamas and Benguet featured prominently in a royal commission on organized crime and gambling in the Bahamas.

"Chesler and Groves through their dealings, as stated by the royal commission, through front companies paid large sums of money to Bahama cabinet ministers and paid $10,000 per month to the Bahamian government's political party campaign funds.

"The B.C. companies — NWL and Federated Investments — have one prominent political figure as a director. That figure is Einar M. Gunderson, who is the publicly-acknowledged Social Credit Party fund raiser, and he is in a company that has a direct connection with Benguet."

A-G Stated Company Not Welcome

"This in itself would not be a matter of great concern if it were not for the fact that the attorney-general of B.C. has stated that the Benguet company is not welcome in this province and has, according to the attorney-general, been told they're not welcome."

Peter G. Ropchan, president of NWL Financial Corp. said in Vancouver that shares purchased by Residential Resort Development Ltd. do not constitute control of NWL.

He said control remains with the directors and long-time shareholders of NWL and North West Life Assurance Co. of Canada.

He said the shares acquired by exchange were not acquired from the treasury.

Barrett said he has written to J. Edgar Hoover, director of the U.S. Federal Bureau of Investigations, asking for "specific information about the Benguet corporation and Mr. Chesler, and Mr. Chesler's relationship with Myer Lansky which forced the emigration of three Mafia employees of Mr. Chesler to the United States (from the Bahamas) . . ."

He said he also has written to Commissioner W. L. Higgett of the Royal Canadian Mounted Police asking for information about the Bahamas company.

'Public Has Not Been Told Truth'

"I asked him if he is aware that the Residential Resort Ltd. of the Bahamas, a sister company of the Benguet corporation, has bought a major share of the NWL Financial Corporation of B.C., and what is his opinion of this kind of money coming into Canada.

"What it really boils down to . . . the public of B.C. has not been told the truth about this government's dealings at arm's length with the Benguet corporation.

"The attorney-general's statement that Benguet is not welcome in B.C. has not been heard by anyone representing the Benguet corporation and, indeed, it has not been heard by his cabinet colleague, the minister of land and forests (Ray Williston).

Continued on Page 3

Bertrand Attacks PM In Try for Mandate

QUEBEC (CP) — Premier Jean-Jacques Bertrand said Thursday he would "put Trudeau in his place" if Quebecers give his governing Union Nationale party a clear mandate in next Wednesday's general election.

Bertrand said in a speech at Beauceville, 46 miles south of Quebec City, that a strong Union Nationale government would tell Prime Minister Trudeau that it is the "voice of Quebec" demanding the province's rights.

He said the Union Nationale would demand decentralization of administrative and taxation powers and oppose "Trudeau-style" centralized federalism.

THEIR OWN MASTERS

"We are going to take the time to agree among ourselves and we are going to ask Ottawa and the other provinces to understand better the aspirations of a Quebec which wants to be more the master in its own house."

Meanwhile, Liberal Leader Robert Bourassa criticized the Union Nationale and the separatist Parti Quebecois for contradicting themselves in their campaign statements and PQ chief Rene Levesque said an independent Quebec would have no federalist political parties.

Also, Roland Morin, leader of the Quebec New Democratic Party, said his party may go to the Supreme Court of Canada to contest a decision by the CBC and the Canadian Radio-Television Commission which denies it free-time political broadcasts.

Levesque said in Montreal that "any federalist party would be laughed out of the Quebec political picture" after Quebec left Confederation.

BIG BUSINESS

The existing established parties would be rejected as alternatives to the Parti Quebecois because they were dominated by big business, which provided their election campaign funds.

Released in Montreal today was a survey by political pollster Peter Regenstrief who predicted the Liberals would gain the most votes but would not gain a majority of votes.

He predicted the Parti Quebecois would place second with the Union Nationale a poor third.

Basing his poll on 820 telephone calls in the past week, Regenstrief gave 32 per cent of the vote to the Liberals, 23 per cent to the separatists, 16 per cent to the UN, 9 per cent to the newly-organized provincial Creditistes, 1 per cent to the NDP and 19 per cent undecided.

Bid to Slay Formosa Official Foiled by Fast-Moving Police

NEW YORK (Reuters) — The son of Nationalist Chinese leader Chiang Kai-shek narrowly escaped assassination in midtown Manhattan today when a fast-thinking patrolman grabbed a gunman's arm just as a shot was fired.

Deputy Premier Chiang Ching-kuo of Formosa missed death by inches when the bullet smashed into a revolving door at the posh Plaza Hotel just as he was entering.

Police grabbed two men on the spot and took them away after a brief struggle. The men were identified as "ethnic Chinese" but authorities could not say immediately whether they are from Formosa.

Chiang, 60, had just stepped from his car when the assassination attempt was staged.

Patrolman Henry Suarez, posted near the hotel, spotted two men heading toward the hotel entrance.

"Look out, he's got a gun," he yelled at Patrolman James Czieda who leaped forward and grabbed the gunman's arm just as the shot was being fired.

Suarez then subdued the second man, who had a knife.

ARMY REBELS SURRENDER

Times News Services

PORT OF SPAIN — Trinidad authorities today announced that 79 Black Power rebels in the army have surrendered and are in police detention.

The insurrectionists mutinied early this week, during Black Power protests which swept the island, taking hostages and capturing the country's only armory. (See details on Page 2.)

Cyanide Recovered In Montreal

MONTREAL (CP) — The last of five 250-pound drums of cyanide powder which dropped into Montreal's harbor's Bickerdike Basin Thursday night was recovered today.

Harbor police said "everything seems to be normal and there is no danger at all."

The last drum was recovered at about 11 a.m., 19 hours after it and four others slipped from a cargo sling being used to load a Danish freighter.

The four other drums were recovered from the silt-covered floor of the murky 32-foot-deep basin late Thursday. The fifth slipped from its recovery sling as it was being hauled out and divers had to suspend their search until early today.

OL' VIC SAYS:

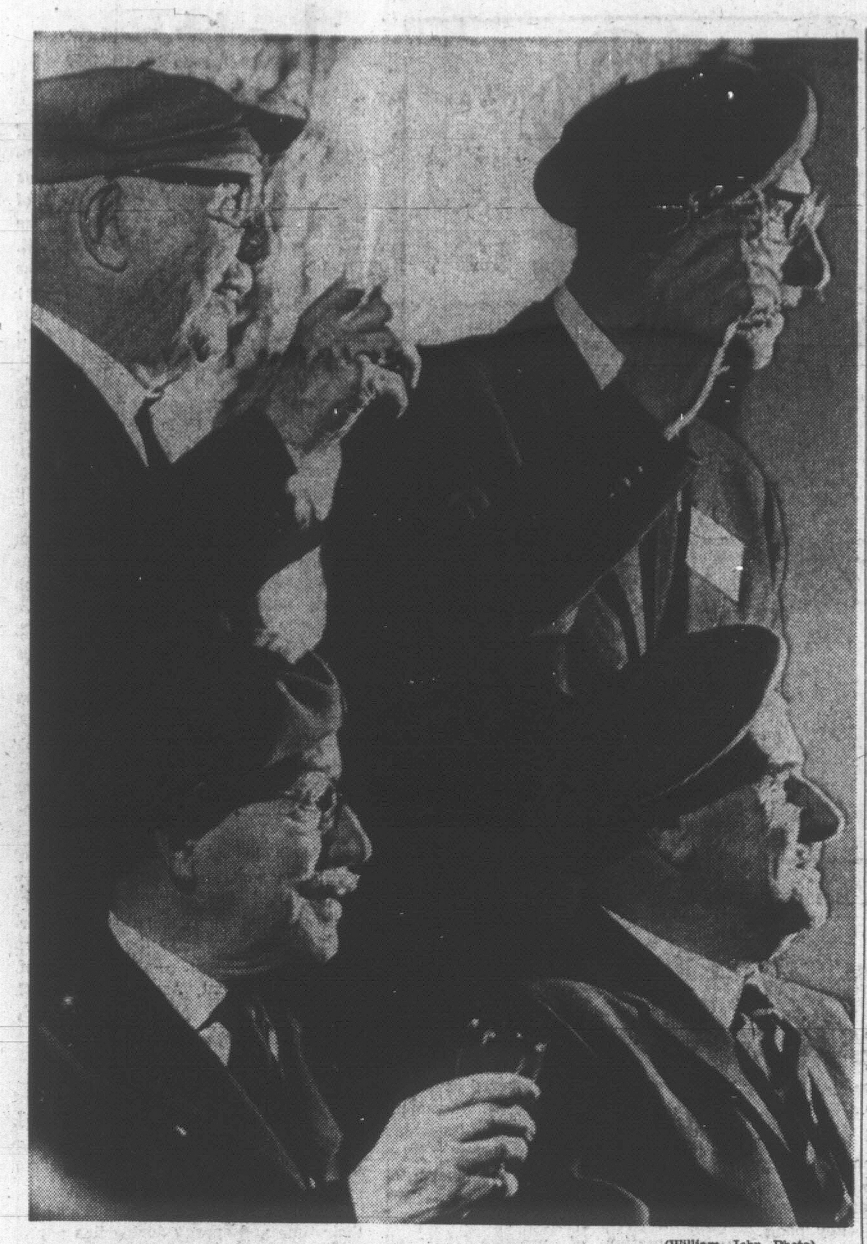
Y' git some strange bedfellows in international financin'—'course, y' git some strange beds, too.

★ ★ ★

Could Cypress still be under some cypressure?

★ ★ ★

We'd tell Hydro t' go climb a pole — if they'd take their wire clippers with 'em.



—(William John Photo)

LOOKING BACK to a time when poison gas was not just a threat, but a terrifying weapon that stopped an army, these four members of the Red Chevron Association toast comrades who fell in the Second Battle of Ypres in 1915. They are: top left, Walter Simpson, 215 Henry; top right, F. J. Watts, Denman Island; bottom left, A. G. Jacobs, 240 Douglas; bottom right, C. C. Holmes, Royston. The association, which held its annual banquet Wednesday night, takes its name from the red shoulder flashes worn by Canadians during the First World War.

No Delay In Apollo Schedule

WASHINGTON (AP) — The top man in the United States space program said today the cause of the Apollo 13 failure appears relatively easy to correct, and if this proves true the program will stay on schedule.

Appearing before the Senate space committee, Dr. Thomas O. Paine, head of the National Aeronautics and Space Administration, thus indicated that the Apollo 14 moon-landing mission will go as scheduled in October.

Astronauts James A. Lovell Jr. and John L. Swigert Jr. entered the packed hearing room with Paine to sustained applause. The third Apollo 13 astronaut, Fred W. Haise Jr., remained in Houston, Tex., on doctor's orders to help cure a minor infection from which he has been suffering since the flight.

The Apollo 13 flight to the moon was aborted after the rupture of an oxygen tank in the service module crippled the spaceship and left the astronauts short of oxygen to breathe, water to drink and power to operate in space.

They spent more than three days in space, uncertain of their fate, before returning safely to earth last Friday.

EASY TO CORRECT

Paine said the oxygen thermos flask which ruptured "is a relatively simple component and corrective action should not prove to be a major task."

"If this turns out to be the case, we should be able to move out promptly with the necessary alterations and proceed with Apollo 14 and subsequent flights on approximately the same schedule we have presented to you before," Paine said.

Despite failure of the Apollo 13 mission to reach its goal, the moon's Fra Mauro formation, Paine said:

"This hilly region remains a high priority objective in our lunar program. . . . We cannot yet say which of the remaining Apollo missions will be sent there."

And even in Apollo 13's failure, Paine saw a measure of success.

"We regard the recovery actions that followed the accident as a gratifying success which will contribute greatly to the nation's space flight competence," Paine said.

PASS SPENDING BILLS

The Senate panel approved Thursday a $3,300,000,000 spending ceiling for the space program shortly after the House of Representatives passed a $3,600,000,000 space authorization measure.

But the House rejected an attempt to eliminate $190,000,000 set aside for a space shuttle and station.

The Apollo 13 mishap accounts for much of the concern over space spending in Congress.

The House-approved authorization bill is about $268,000,000 over Nixon's budget request. The spending ceiling voted by the Senate committee is $17,000,000 below Nixon's recommendation, which was the lowest figure in a decade.

Cypress Bowl Probe More Urgent Now—NDP

Continued from Page 1

"I feel that as a responsible citizen in public life in B.C. it is my duty to bring these facts to the people of B.C. and insist on a complete judicial inquiry.

"There is no way as long as I am in public life that I will stand idly by and watch any group that has been told by the attorney-general 'stay out of B.C.', come into B.C.

"I want to know why it's happening."

Barrett said he wrote a letter April 16 to Russell & Du Moulin, Vancouver solicitors for Benguet, asking a number of questions and received the following reply in part:

"We acknowledge receipt of your letter of the 16th instant respecting Benguet Consolidated Inc. and the development in the Cypress Bowl area.

"As you are aware, the minister of lands, forests and water resources has suggested that our client should by May 31 provide the provincial government with a proposal regarding the future of the Cypress Bowl area and our client's interests therein.

CLIENT HOPEFUL

"Our client is hopeful that an acceptable proposal can be made within the time suggested and that such proposal will be acceptable to both the provincial government and the municipality of West Vancouver . . ."

Barrett said he doesn't like to see the "chief law enforcement officer (Peterson) being made a fool of."

Peterson said earlier this month, following an April 4 meeting in Vancouver between Williston and Benguet's solicitors, that a report by his department had found Benguet unacceptable in B.C.

There were reports last week that Benguet is demanding $1.2 million from the government to give up its claims in the bowl development which it acquired last November by taking over a B.C. company called Alpine Outdoor Recreation Resources Ltd.

CASH SHORTAGE

Alpine had run into a shortage of capital in the development which was originally planned as a ski facility but which was ultimately envisaged by Benguet as a huge residential development with skiing and other recreational facilities.

Cost to Benguet of taking over Alpine was reported in the $1 million range at the time.

Barrett read from a Bahamian royal commission report which described Louis Chesler as recruiting undesirable Americans to organize gambling casinos set up in the Bahamas by Benguet.

He said the Residential Resort company has Louis' son Allan Chesler of Toronto on its board of directors but is controlled by four other firms dominated by Louis Chesler.

Residential Resort Development Ltd. was listed on the Montreal Stock Exchange Feb. 2, 1970.

NWL Financial Corporation was incorporated in B.C. March 28, 1969, Barrett said. In addition to Gunderson it has 11 directors, of which P. G. Ropchan of Vancouver is president.

Other directors are Dr. E. A. Johnson, Alvin Libin and Nado Gallelli of Calgary; Saskatoon Mayor S. L. Buckwold; R. S. Bennett of Edmonton; R. J. Leonard of Lethbridge; H. J. C. Terry, Langley; G. A. Wilkinson, Vancouver; G. B. Nelson, Saskatoon and R. Haver of Vancouver.

'FRONT' COMPANY?

Directors of 10-year-old Federated Investments in addition to Gunderson are Ropchan, also the president, Libin, Wilkinson, Leonard, Johnson and W. G. Fergie of Vancouver.

NWL Financial Corporation holds 798,530 shares of Federated, Barrett said.

Asked if he was saying NWL might be the "front" company for Benguet, Barrett said:

"Last November I said . . . an attempt would be made to create a front company if the heat got too great on Benguet. You can interpret this move by Chesler, the partner of Wallace Groves, any way you like."

Cypress Bowl, located between Black and Strachan mountains almost entirely within the municipality of West Vancouver, has been a centre of controversy for the past five years.

SENSIBLE

Barrett first raised the question in the legislature charging that the government had dealt public parkland off to "friends of the government" for private development.

The government defended the arrangement as a sensible way to develop the land into badly-needed skiing facilities and denied that any favoritism had been shown to Alpine which sought the development rights with the help of Vancouver public relations man Bill Clancey, a public relations adviser of Premier Bennett, during election campaigns.

The government also denied the land was parkland. It had been acquired for park purposes by the coalition government in the 1940s but had never been put to that use by the government.

In the next few years Barrett repeatedly charged that Alpine was logging the bowl to make money rather than to prepare ski hills. The government consistently denied this.

Some recreation groups in Vancouver became involved and expressed concern for the bowl area.

But the real fireworks started last fall after the Vancouver Sun disclosed that Alpine had been bought out by Benguet, a Bahamian company with a doubtful reputation.

The controversy raged for about a month with Williston and Premier Bennett announcing Nov. 26 that the project still in the logging stage, was being suspended because Benguet's gambling activities were unacceptable to the government.

The suspension followed disclosure that Benguet was planning a big residential subdivision in the bowl.

Williston commented that if Benguet thought it had bought the rights to such a subdivision when it took over Alpine, then it had bought "the Brooklyn Bridge."

LEASES INVALID

After Barrett pointed out that the lands department had forgot to publish notice of three leases signed with Alpine covering more than 600 acres, Williston adopted the view that the leases were invalid.

Benguet apparently still rejects the view that the clerical oversight invalidates the leases. In any case, however, Williston maintained that no development of the bowl could proceed without stage-by-stage government approval and residential subdivisions weren't envisaged, he said.

Through the past legislative session the opposition parties kept asking the government what was taking so long in making absolutely clear that Benguet was finished in Cypress Bowl.

Williston said then that in reply that he was still of the view that Benguet was unacceptable but noted that the attorney-general's department hadn't yet finished the investigation of Benguet it had started after the suspension.

NO ANSWER

The opposition then asked that if Benguet was really out and didn't own any leases or any other assets in the bowl, why was the government giving the developers until May 31 to come up with a proposal or to find new financing?

That question was never answered, but Williston suggested that work done in the bowl to date by Alpine amounted to "assets" owned by the current developers. The opposition replied that there couldn't be any assets if Benguet didn't own or lease any land.

Order Now For Mother's Day

Makes a Gift for Mother a perfect

FAMILY AFFAIR



You and your loved ones are each represented by an individual birthstone in the Family Ring or Brooch. Mothers and Grandmothers will cherish these beautiful 10 Karat Gold custom made gifts forever.

Custom made for your own family

Many other styles

Terms

ROSE'S LTD.

JEWELERS

1317 DOUGLAS

SPRING FURNISHING SPECIALS

THERE'S MORE FOR YOU DOWNTOWN

CHESTERFIELD SUITES

Colonial styled Soft and matching Swivel Chair
High semi-attached pillow back, Dacron wrapped cushions. Self decked, soft spring edge. Covered in hard wearing Tweed fabric. **Regular 499.00.**
SALE **399.00**

Modern 4-seater Sofa and Chair
High molded back. Hardwood frame. Polyfoam cushions. Covered in soft Blue Tweed fabric.
Regular 249.00. SALE **219.00**

Transitional styled high semi-attached pillow back with matching Chair
Foam rubber cushions. Fully skirted. Arc-springs. Covered in soft Green/Gold Damask.
Regular 399.00. SALE **329.00**

Tuxedo styled Sofa and Chair
Deep buttoned seat and back. All hardwood frame. A really comfortable suite. Covered in Black Vinyl. **Regular 660.00.**
SALE **495.00**

Black Vinyl covered Sofa and Chair
High semi-attached buttoned back. All hardwood frame. Walnut legs. A good styled modern suite. **Reg. 365.00.**
SALE **319.00**

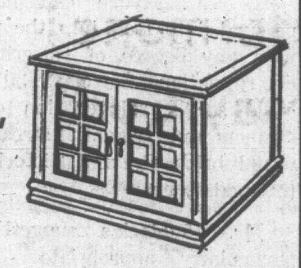
French Provincial Sofa and Chair
Deep molded back. Foam Rubber Cushions. Self decked. Fruitwood show wood. Covered in soft Gold Damask. **Regular 419.00. SALE** **379.00**

Flexsteel modern large Sofa and Chair
Loose pillow seat and back
Regular 899.00. SALE **679.00**

OCCASIONAL TABLES

"Hacienda Series"





48" Cocktail Table Reg. 76.00. SALE **64.95**

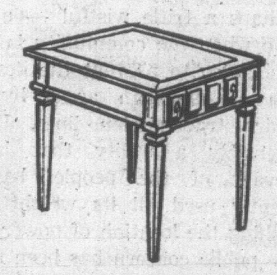
Octagon Table Reg. 127.95. SALE **115.95**

60" Pedestal Cocktail Reg. 145.00. SALE **125.00**

Commode Table Reg. 76.00. SALE **64.95**

End Table Reg. 76.00. SALE **64.95**

Square Commode Table Reg. 126.95. SALE **115.95**



Our famous "RIP VAN WINKLE"

Mattress and Box Spring

Exclusive to Standard Furniture

We consider this unit to be top quality in workmanship and materials.

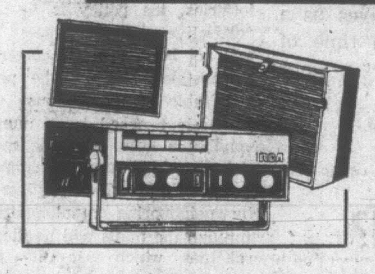
Comes in 3'3 and 4'6
139.00
for two pieces

Queen Size 5'x6'8
189.00
for two pieces

King Size 6'6 x 6'8
259.00
for two pieces



NEW SOUND FROM RCA

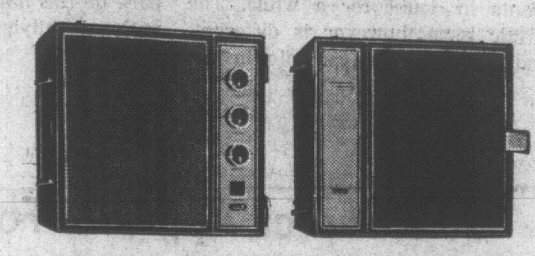


RCA

Now cassette recording and playback in true stereo sound. Detachable speaker wings house two 4" speakers. Two VU meters for proper recording levels. Two tone and volume controls. Complete with two mikes, cords, earphones and AC cord.

Walnut grain/Black plastic.

129.95



Mark 8 Portable Stereo Player

Two 6" oval speakers in separate enclosures bring you dimensional sound that makes 8 track stereo more breathtaking. Speakers can be separate up to 5'. Automatic and manual track selection.

99.95

STANDARD FURNITURE

8 Floors in the Fabulous 700 Block Yates 382-5111

TORONTO MARKET TRADING

TORONTO CLOSING STOCKS
Distributed by CP
Toronto Stock Exchange—April 24

Complete tabulation of Friday transactions. Quotations in cents unless marked $. z—Odd lot, xd—Ex-dividend, xr—Ex-rights, xw — Ex-warrants. Net change is from previous board-lot closing sale.

INDUSTRIALS

Stock	Sales	High	Low	Close	Net Ch'ge
A—B					
Abel Black	100	390	390	390	—15
Abitibi	2217	$10½	9⅞	10	+ ¼
Abitbi 7½p	55	631	51	51	— ½
Acklands	800	8	7⅞	8	+ ¼
Acres Ltd	610	$15	15	15	
Acres A pr	90	$37¼	37¼	37¾	— ¼
Acres wt	462	425	420	420	—30
Agra Vegt	900	86⅝	6⅝	6⅝	
Agratec I	1300	200	175	200	+25
Aimco Ind	4800	$16	14⅜	16	+ ⅝
Alta Gas T	965	$04¼	39¾	40	— ¼
Alta G D p	25	$115	115	115	
Algo Cent	895	$7¼	7	7¼	+ ¼
Algoma St	2462	$13¾	13½	13⅝	+ ⅛
Algon	100	310	310	310	— 5
Alcn Al	10349	$28⅞	26½	26½	— ½
Alcan pr	725	$30½	30¼	30⅝	
Almin 2p	270	$33⅜	33	33	
Allarco Dv	275	$5¼	5½	5¼	
Almin 2p	270	$33⅜	33	33	
Angio-cn	100	$5½	5¼	5½	
Angio-c pr	115	$15	15	15	+ ½
Ang CT 4½	225	$30	29½	29½	
Ang CT 265	200	$33	33	33	
Ang CT 315	25	$38	38	38	— 1
Aquitaine	3765	$17¾	16½	16¾	— ⅜
Args 250 p	25	$34	34	34	—1¾
Argus B pr	100	$34	34	34	+ 1
Argus C pr	865	$10¾	10	10	— ½
Asbestos	1099	$26	25½	26	+ ½
Atco Ind	800	$11½	11½	11½	— ½
Atl Sugar	3440	48	7⅝	7⅝	— ⅛
Atl Sug A	100	$14¼	14¼	14¼	
Atl Sug pr	45	$38½	58½	58½	
Atl Sug w	2200	210	205	205	— 5
Auto Ei	175	475	475	475	+25
BACM Ind	900	$20¾	20	20⅜	— ⅞
Bahama	3000	38	36	36	— 3
Bank Mtl	6870	$15½	15¼	15½	— ¼
Bank N S	5370	$19⅝	19¼	19½	+ ⅛
Bank-Ell	z15	$12½	12½	12½	
Bartaco	200	$10½	10½	10½	
Beavr Eng	1130	$7	6½	7	— ¼
Beaver L	2075	$11⅞	11¾	11⅞	+ ⅛
Becker B p	385	$8	8	8	
Belding w	700	345	325	325	—10
Bell Canad	5900	$42¾	41⅞	42	+ ¼
Bell A pr	380	$48⅛	48	48⅜	— ⅛
Block Bros	3725	450	425	445	— 5
Bombrdier	250	$15	14⅝	15	+ ⅛
Bow Valy	2535	$16⅝	16½	16½	
Bowes	250	$13⅜	13⅜	13⅜	— ⅛
Bramalea	1350	450	445	445	— 5
Bramal w	300	300	280	280	
Brascan	5535	$14	13⅞	13⅞	— ⅛
BC Forest	723	$32¼	32¼	32¾	
BC Pack A	z54	$18¼	18¼	17¾	
BC Sugar	2725	$17⅛	16⅞	16⅞	— ⅛
BC Phone	185	62	60	60	—3½
BCPh 4.6	z5	$16¾	16¼	16¼	
Budd Aut0	300	$5½	5¼	5½	
Buntin Rid	100	$14⅜	14⅜	14⅜	
Burns Fds	506	$25⅜	25¼	25⅜	+ ⅛
C—E					
Cad Dev	800	$5⅜	5½	5½	
CAE Ind	400	460	460	460	
Calgary P	235	$22½	22½	22½	+ ½
Calgy 540 p	z5	$86	86	86	
Calvrt Die	1700	105	95	105	+ 5
Cambridg	100	$7¼	7¼	7¼	— ¼
Campeau	1928	400	390	400	
CD Sugar	225	$35¼	35	35½	+ ⅛
Can Cem	975	$32¼	31½	32½	+ ½
Can Cem p	z70	$18¼	18¼	18¼	
C'AN Malt	550	$21	20⅞	20⅞	— ⅛
Can Malt p	700	85	85	85	
C Packrs	460	$21	21	21	
C Perm	11850	$11⅝	11¼	11⅝	+ ⅛
C Safway p	30	$72½	72½	72½	—2½
Cdn Brew	6982	$7⅞	7¾	7¾	— ⅛
C Brew Ap	145	$30¼	30	30⅛	— ⅛
C Brew Bp	100	$36½	36	36½	+ ⅛
CB Alum A	100	$20	20	20	+ ½
Cdn Eguty	100	$6¼	6¼	6¼	
C Curtis	1900	85	79	85	+ 5
CG Invest	100	$55½	55	55	—2½
CG Sec A	z135	$9½	9¼	9½	
C Goldie	2200	$5	5	5	
C Hydro	1045	$12⅞	12½	12⅝	— ¼
C Hydro pr	100	$14½	14½	14½	— 1
C Imp Bank	8214	$20½	19¾	20⅜	+ ½
C Ind Gas	6104	$9	8½	8⅝	— ⅛
C Ind Gas p	z50	$20	20	20	
CIL	555	$11	10⅞	11	+ ¼
C Interurb	z50	285	285	285	
C Intrurb p	330	$7	7	7	
C Marconi	400	390	375	390	+ 5
CP Inve pr	4730	$25⅜	24¼	25½	+ 1
CP Inve w	9815	575	585	575	+15
CPR	3703	$62	58½	61¾	+2¼
CPR $3. pr	950	$3⅞	8⅝	8⅞	
CPR UK P	100	$6⅝	6¾	6⅝	— ⅛
Cdn Tire	455	370	70	70	
Cdn Tire A	264	$66	64	65½	+1½
C Utilties	125	$33½	33¾	33¾	+ ¼
C Vickers	1200	$7¾	7¾	7¾	
CWN Gas	100	$15	15	15	+ ¼
CWN G 4 pr	z45	$11	11	11	
C Westing	225	$10	10	10	— 1
Canron	225	$16	16	16	
Capit Div	2275	160	155	160	+ 5
Cara	1975	$5⅝	5⅝	5⅝	— ⅛
Carrier JD	2850	$9¾	9½	9¾	— ⅛
Cassidy L	475	390	385	385	—15
Casidv A p	100	$3¼	3¼	3¼	
CDRH Ltd	1000	$5	5	5	
Chemcell	1460	$6⅞	6¾	6¾	
Chrysler	1150	$27½	27	27	
CHUM B	650	$6¾	6	6¾	+ ⅛
Clairton	800	50	45	45	+ 1
Codville A	100	325	325	325	—35
Columbia	100	$6⅝	6⅝	6⅝	+ ⅛
Cominco	7651	$26⅞	26¼	26¾	+ ½
C Holiday I	1250	$10¼	10¼	10½	
C Savings	100	$8¼	8¼	8¼	
Computel	125	$7¼	7¼	7¼	— ¼
Comtech	710	160	150	160	
Con Bath	8080	$19¾	19	19¼	— ½
Con Bath p	325	$18⅜	18½	18½	
Con Bath w	725	105	100	105	
C Bath 68 w	100	610	610	610	—40
Con Bldg	2400	110	110	110	
Con Distrb	6100	$16¼	15⅝	15⅝	— ½
Cons Gas	4018	$15⅝	14⅝	15¼	+ ½
Con Gas B	25	$77½	77¼	77¼	+ ¼
Con Glass	200	$23	22⅝	22⅝	— ¼
Control F	200	230	230	230	—15
Corby vt	300	$23½	23¼	23½	
Cornat Ind	2100	130	125	130	+ 5
Coronatn	250	135	135	135	
Coron 2w	100	19	19	19	+ 6
Cosms	500	250	250	250	
Couvret P	300	$6	6	6	— ½
Crain R L	z55	$18	17¼	18	
Crestbrk	850	$8⅛	8¼	8½	
Crwn Life	230	$28¾	28½	28½	— 1
Crush Intl	1250	$12¼	12	12	— ⅛
Cummngs	z25	89⅝	9⅝	9⅝	
Cygnus A	2220	360	340	355	+15
Cygnus B	1325	350	350	335	— 20
Dale-R	150	$14⅜	14⅜	14⅜	
Dale-R pr	z25	$6⅜	6⅜	6⅜	
Debbid B p	z20	$75	75	75	
Distl Seag	1995	$50⅜	50	50	— ⅜
Dome Pete	355	$60¼	60¼	60¼	— ¼
D Bridge	700	$13	12⅜	13	
D Citrus	1600	$6	5½	6	— ½
Dofasco	1198	$21¼	21	21¾	+ ⅛
Dofasco p	70	$70½	70½	70½	
D Glass pr	z75	$13⅜	13⅜	13⅜	
Dom Lime	200	310	310	310	—25
Dom Store	825	$13½	13¼	13½	+ ½
Domtar	4810	$14⅞	14⅜	14⅜	— ⅛
Domtar pr	200	$15½	15¼	15½	
D Textile	1329	$10½	10	10½	+ ¼
Doniee M	400	$10½	10	10½	
Douglas L	200	200	200	200	
DRG Ltd	z80	$11	11	11	
Dupont	920	$20	19⅝	20	+ ½
Dylex Div	550	$7¼	7	7	— ¼
Dylex D A	6770	$5	450	460	—52
E-L Fin	2250	$7	6¾	6¾	
Electro Ltd	275	$25½	25	25	— ½
Emco	300	$16½	16	16	— 1
Erie D	220	$9	9	9	
Erie D A	200	$9½	9	9¼	
F—J					
Falcon	2563	$162	160	161	
Fam Play	1030	$10½	10⅜	10⅜	— ⅛
F Play w		See list below.			
Fed Farm	6500	415	385	390	+ 5
Fed Grain	1400	$6¼	6⅛	6¼	+ ⅛
Finning T	100	$10⅜	10⅜	10⅜	— ⅛
Fleet Mfg	2200	100	100	100	
Fleetw'd	100	$9½	9½	9½	+ 1
Ford Cnda	412	$59¼	59	59¼	
FPE Pn pr	50	$52½	52½	52½	
Fraser	25	$30¾	30¾	30¾	— ⅜
Freiman	650	475	475	475	—25
Gaz Metr	281	470	450	450	
Gdn Mang	300	$7¼	7⅛	7⅛	
Gen Distrb	845	$8⅛	7½	7½	— ⅞
GMC	z73	$74¼	73⅞	73⅞	
G P Mfg A	100	$33⅜	33¼	33½	+3½
Genstar L	1550	$11⅛	11¼	11¼	— ⅛
Gnstar L w	100	305	305	305	—25
Gesco Dis	z50	$5⅝	5½	5⅝	
Glendale	400	$5	5	5	
Goodyer	z5	$100	100	100	
G Mckay A	160	$6	6	6	
Greb Ind	z50	$5⅝	5⅝	5⅝	
GL Paper	1050	$24¼	24¼	24¼	
GL Power	600	$17⅜	16⅞	16⅞	— ⅝
GN Capital	205	$5¼	5¼	5¼	
Gt W Life	99	$105	105	105	— 3
Gt WSadd	200	430	430	430	— 5
Greyhnd	3150	$11⅝	11¼	11⅝	+ ⅛
Grissol F	400	$5	5	5	
Guar Trst	735	$10½	10	10½	+ ½
Gulf Can	4680	$16⅝	15⅞	16⅝	+ ½
H Cotton	160	$50½	49	49	—1½
Hand Chm	100	$12¾	12⅜	12⅜	+ ⅛
Hardee	400	79	75	75	
Hard Crp A	325	$12⅜	12¼	12⅜	— ¼
Harpn	18800	350	325	325	—25
Harris J S	300	220	220	220	+ 5
Harveys F	6545	170	150	165	+ 5
Hawker S	2085	215	200	205	+ 5
Home A	6202	$14⅜	13⅞	14⅛	+ ⅛
Home B	2350	$14⅜	14⅛	14½	+ ⅛
Horne Pit	900	260	250	250	—10
H Stein Ele	100	475	475	475	—75
Howdn DH	400	350	350	350	
H Bay Co	z55	$17¼	17⅛	17⅛	
HB Oil Gas	3988	$42⅜	42¼	42½	— ¼
HB Oil G pr	310	$57	55	55	— 2
Hunter D	700	$11⅜	11¼	11⅜	— ¼
Huron Eri	1300	$16⅜	16¼	16½	— ⅛
Husky Oil	1208	$10⅞	10⅝	10⅞	+ ⅛
Husky B pr	50	$40	40	40	+ 1
Husky D w	310	340	320	320	—30
Imp Oil	8000	$18⅝	18⅜	18⅝	
Imp Tob	3743	$15¼	14⅝	15¼	+ ⅝
Imp Tob pr	2120	410	390	410	
Inc Dis w	z5	67	67	67	
Indusmin	z5	$13⅜	13⅜	13⅜	
Ind Accept	2800	$14¼	14	14¼	— ⅛
In Acc	300	455	455	455	
Ind Adhes	350	$10½	10⅜	10⅜	— ⅛
Ingersol	100	$7⅝	7⅝	7⅝	
Inglis	400	89	9	9	
Inland Gas	8200	98⅝	9⅝	9⅝	
Inland G p	200	$14	14	14	
Intr Cty w	100	375	375	375	—25
IBM	88	$334⅜	327	334⅝	+2⅜
I Nickel	26849	$45¼	44⅜	45	— ⅛
Int Util	6595	$26	25	25½	+ ½
Int Util A	110	$27	27	27	— 1
Int Util pr	z5	$28¼	28¼	28¼	
Int Div	1400	135	125	125	—10
Intpr Pipe	4845	$21¼	20½	21¼	+ ¾
Int Pipe w	400	860	850	850	—35
Intpr Steel	5350	$5⅝	5½	5½	— ⅛
Inv Grp A	2450	$7⅜	7¼	7¼	+ ⅛
Inv Grp 5 p	865	$19¼	19¼	19¼	
In Ovrseas	z56	$16⅝	18¼	16⅝	
Inwin Toy	925	$13⅛	13	13	— ⅛
ITL Ind	500	$7	6⅞	6⅞	
Ivaco Ind	240	$5	5	5	
IWC Ind	300	210	205	210	— 5
James Ind	775	235	220	220	—15
Jefferson	3165	$10⅞	10⅜	10⅜	— ⅛
Jeffersn w	500	350	350	350	—25
Jockey C	2225	440	440	440	
K—N					
Kaiser Re	1510	$19½	19	19½	+ ⅛
Kaps Tran	1800	$2⅞	2¾	2¾	
Keeprite P	700	$10⅞	10⅝	10⅞	+ ⅛
Kelly D A	2100	$7	7	7	
Kenting	200	$12¼	12	12	— ¼
Koffler	1354	$10¼	10	10	+ ¼
Labatt	1817	$25¼	25¼	25⅝	+ ⅛
Labatt pr	1425	$25⅞	25½	25⅞	+ ⅛
Lafarge	z16	$12¼	12	12	
Lafarge pr	150	$12¾	12¼	12½	
Laidlaw M	150	$7½	7½	7½	+ ¼
LOnt Cem	2705	230	225	225	+ 5
Laura Sec	273	$11⅛	11¼	11¼	— ⅛
Lau Fin	260	410	400	400	—20
Lau F 2.00	534	$20¼	20	20¼	— ¼
Leigh Inst	270	$15¼	15¾	15¼	+ ¼
Leons Frn	500	450	450	450	
Livingsto	z25	$9	9	9	
Lob Co A	1710	$9⅝	9½	9½	
Lob Co B	2073	$9⅝	9½	9⅝	+ ⅛
Lob Co pr	180	$33	32¾	32¾	— ½
Lob G A pr	100	$20½	20½	20½	+ ⅝
Lob G B pr	z50	20½	20¼	20½	
Loeb M	2900	$5¾	5	5	— ⅛
Logistec C	100	6⅝	6⅝	6⅝	— ⅛
Maclarn A	z50	$17	17	17	
Maclean H	440	12⅝	12⅝	12⅝	— ⅜
MH Cable	250	325	325	325	+ 20
MB Ltd	5378	$31¼	30¾	30⅝	
Magna Ei	110	7½	7½	7½	— ⅛
Magnason	400	6⅝	6⅝	6¼	— ¼
Magnetics	1440	125	125	125	+ 15
Manoir In	600	150	145	150	+ 5
M Lf Gard	225	$25¼	25¼	25¼	
M Lf Mills	z14	$14½	14½	14½	
Maritime	z60	$15⅝	15½	15⅝	
Marksboro	1400	410	400	400	— 5
Mass-Fer	5023	14¼	13⅝	14	
McLaghln	z25	8	8	8	
MEPC	200	390	380	380	—10
Melchers	400	$14½	14⅜	14½	
Met Stores	125	225	225	225	+ 5
MGFM	800	250	230	250	—50
Microsyst	215	$9¼	9½	9½	— ⅛
Mhit Brick	200	$5¼	5¼	5¼	+ ⅛
M L W Wor	535	10⅜	10⅜	10½	— ⅛
Molson A	750	$16¾	16½	16½	— ¼
Molson B	550	$16¾	16	16	— ¼
Mon Life	200	$20¼	20½	20½	
Montex	1000	37	35	35	
Mnt Trst	1000	$12¾	12¼	12¾	
Moore	5454	$35¾	34⅜	35¾	+ ¾
Morse A	100	$12	12	12	
Morse B	550	$19	19	19	
Mrphy pr	z50	$20¼	20¼	20¼	
Murritt B	700	$5¾	5½	5¾	+ ⅛
Murrit B w	100	330	330	330	—25
Nabrs Dlg	200	$10	10	10	— ¼
NaChrs I	500	450	450	450	—25
Nat Drug	100	6¾	6¾	6¾	+ ⅛
Nat Hees p	z50	380	380	380	
Neonex I	4580	495	490	495	— 5
NB Tel	710	$11⅞	11¾	11⅞	
N Provid D	1800	95	85	85	
Noranda	5998	$33¾	32	32¼	— 1
Nor Ctl G	9585	11¾	11¼	11½	
Nor Ctl A p	z15	$21	21	21	
Nor Ctl B p	3000	26	27½	27⅝	— ⅛
Nor Ctl w	360	500	485	500	
NS L P	202	$7⅛	7⅛	7⅛	
NuWest H	1750	$5	485	5	— ¼
O—S					
Occdntl Pt	100	$21	21	21	— ⅜
Ocean Cm	190	$20½	20½	20½	— ¼
Oil Patch	100	475	475	475	—20
Okanagan	2050	360	360	360	+ 5
OSF Ind	1195	65¾	5⅝	5⅝	— ⅛
Oshawa A	8355	15½	14¾	15½	
Oshawa w	1915	255	250	255	+ 5
Pac Pete	3350	$27	26¼	26¾	— ¼
Peace Riv	520	220	220	220	
Pembina	1020	$23	22½	22½	— ½
Pennington	2450	9¼	8	8	— ¼
Petrofina	z50	$15	14½	14⅝	
Phillips Cb	3885	$8¼	8	8	
Pitts Eng	300	$11⅜	11¼	11¼	— ⅛
Pow Corp	3650	$8	7¾	7⅞	— ⅛
Pow C 5 pr	840	$10½	10	10	+ ⅛
Prem Iron	200	$5½	5½	5½	— ½
Price Com	600	$12¼	12	12¼	+ ¼
Prov B Can	200	9⅝	9⅝	9⅝	
Rank Org	3064	$13¾	13	13¼	— ⅛
Readers D	900	$5¼	5¼	5¼	— ⅛
Reed Oslr	975	19⅜	19⅜	19⅜	— ¼
Reitman	150	$20½	20¼	20½	
Reitman A	z12	$19¾	16½	17¾	
Revelstk	125	12	12	12	— ½
Rileys D	100	175	175	175	+15
Ronald Fd	z45	$15	14	14	
Rothman	250	$16	16	16	— 1
Rothmn w	100	300	300	300	— 5
Rothm B p	650	$16¾	18	18	— ⅜
Royal Bnk	6805	20⅞	20¼	20⅝	+ ⅛
Royal Trst	1020	$29¼	29	29	
Russl H p	110	21¼	21½	21½	— ¼
StL Corp p	z22	$68	68	68	
St Maurice	3800	74	69	72	+ 2
Sandwell	100	9¼	9¼	9¼	
Saguyste	975	390	375	390	— 5
Schnell b p	200	$7¼	7¼	7¾	
Scintrex	320	$13⅜	13⅜	13⅜	— ¼
Scot York	1150	$12½	12	12½	+ ¼
Scot Lasal	125	26	25	25	— 1
Scot Paper	295	$22	22	22	— 1
Scotts	3455	7¾	7½	7½	— ⅛
Seaway M	1450	$11	10½	10⅝	+ ⅛
Seaway pr	2800	365	350	350	+10
Seaway w	1200	95	91	91	+ 1
Secur Cap	700	275	255	275	
Shaw Pipe	495	39⅝	9½	9½	— ⅛
Shell Inv p	224	$27	26	27	+ 1
Shell Inv w	2078	$12	12	12⅜	+ ⅛
Shell Can	625	28	27	28	+1½
Shepherd	100	470	470	470	— 5
Shully's	z100	6	5⅜	6	
Sifton Pro	500	300	285	285	—15
Silverwd A	600	13⅞	12½	17½	
Simpsons	1318	$17¾	17½	17½	— ⅛
Simpson S	3450	$25	24¾	24⅝	— ¼
Skyline H	1500	68	7⅜	8	+
Slater Stl	2250	$12½	12½	12½	
Slater B pr	250	$13¼	13¼	13¼	— ⅞
Slater 6 pr	200	$15½	15	15	
Slate Walk	2600	36⅞	6⅞	6⅞	
Southam	785	$51½	51	51	— 1
Stafford	100	360	360	360	—15
St Brodcst	950	9¾	9¼	9¾	
St Erving	340	$7	6⅝	7	
Stly Brock	100	10¼	9¼	9¼	+ ⅜
Steel Can	9955	22¾	22⅜	22½	
Stnbg A	36115	$13½	13	13	— ½
Supfst com	800	8	8⅛	8⅜	— ⅛
Suptest od	415	$3½	3½	3½	+ ⅛
Surpass C	500	150	150	150	
T—Z					
Teledyne	340	$6½	6½	6½	—1¼
Texaco	201	$23¼	23¼	23¼	
Texas Gu S	520	$16⅝	16⅝	16⅝	+ ⅛
Thom Box	200	$9¼	6¼	8¼	
Thom N	12400	$19⅞	19¼	19⅞	+ ⅝
Thom N pr	465	$45½	45½	45½	
Tone Craft	200	$18	18	18	
Toromont	600	91	90	91	— 4
Tor Dm Bk	8173	$20¼	19⅞	20¼	+ ⅛
Towmart	1000	65	65	65	
Traders A	1065	39¼	9¼	9½	
Trader A p	z25	$19⅜	18½	18⅝	
Trader B p	500	$24	23½	24	
Trader 65 w	200	100	100	100	
Trader 69 w	200	260	260	260	— 5
Transair	100	350	350	350	+ 5
Tr Can PL	1460	$27¼	26⅞	26⅞	
Tr Can Pl p	75	38	37¾	37¾	+ ⅛
Tr Can A pr	110	$54½	54	54	— ½
Tr Can P w	520	800	800	800	
Trans Mt	1930	$15¾	14⅞	15¾	+ ⅝
Trans PPL	1150	$14	12½	12½	—1½
Trizec Crp	5600	125	120	120	— 5
Tru-Wall	1500	225	200	200	—30
UNAS Inv	600	13	13	13	
Un Carbid	675	$13	12¾	13	+ ⅛
Un Gas	3500	13½	13¼	13⅜	
UGas A pr	43	$38	38	38	
UGas B pr	50	37	37	37	+ 1
Union Oil	z100	$41½	41½	41½	
U Corp B	z25	$15⅞	15⅞	15⅞	
Un Fn Mgt	700	9¼	9¼	9¼	+ ⅛
Un Wtsrn	100	8⅞	7⅝	7⅝	— ⅛
UWhn 6¼p	25	36	36	36	— 1
U Sections	100	$10¾	10¾	10¾	— ⅛
Van Der H	800	425	415	420	— 5
Van Ness	600	140	135	135	—15
Versafd	200	9½	9½	9½	— ⅛
Venpower	2000	50	40	50	+10
Versatile	750	310	285	300	
Versatil A	900	250	230	230	+20
Vic G Tr	150	$16⅝	16⅜	16⅜	— ⅛
V Wood A p	200	9⅝	6¼	6½	
Vulcan	100	57	7	7	— ¼
WGW	11570	$46	45	46	+ ¾
Wstburne	299	$7⅜	7¾	7⅜	
Weste'si	205	$19½	19¼	19½	
Westeel	825	12	11¼	11⅝	— ⅛
W Brdcast	200	21	20⅜	20⅜	—1¼
W Bcas A p	1100	$26	26	26	
W Cdn Seed	1500	220	215	215	— 5
W Pacific	3400	480	430	455	
Weston	930	$21⅞	21	21½	
Wstn 4½p	25	$65	65	65	
Wstn 6pr	z20	$81½	81½	81½	
White Pas	350	$21¼	21	21	
White P A p	110	$23	23	23	
Wood Alex	100	310	310	310	—45
Wdrd a	15845	$17¼	17⅛	17¼	
YR Prop	200	6¾	6¼	6¾	+ ⅛
Zellers	7450	$10¼	10¾	10¾	— ⅝
Zellers pr	z24	$33½	33½	33½	
Zenith	100	180	180	180	+10

VANCOUVER 11 A.M.

OILS	Bid	Asked
Allied Rox	65	66
Bailindry		130
Bison Pete	190	205
Bralorne	185	200
Can Fortune	16	17½
Castle O-G	190	240
Five Star	21	24
Ft St. John	75	80
Futurity		27
Merland	58	60
Midland	7	8
Peace River	9	9½
Plains Pt	31	34
Ponderay	91	100
Royal Can	130	135
Share	17	17½
Trans-Can	78	80
United Bata	226	230
Western Ex	27	30
MINES		
Adera	245	250
Adanac	47	50
Ajax	12	16
Alwin	106	110
Alice Lk	57	59
Anuk	29	30
Arctic	30	32
Arlington	31	34
Atlas	115	120
Avino	115	125
Benson	30	35
Bethex	14½	
Blue Star	8	9
Bornite		20½
Boswell	33½	40
Brameda	410	435
Brenda	11¾	12¾
Buchanan	11	12
Buttle Lk	340	345
Buval	43

Currency Futures Traded

NEW YORK (WP) — The world's first futures market in foreign currencies opened here Thursday, attended by a small crowd and high hopes.

The International Commercial Exchange, an offshoot of the N.Y. Produce Exchange, recorded its first trade shortly after the opening bell at 11 a.m., when $10,000 worth of British pounds changed hands at $2.3825 per pound, for delivery in September, 1971.

By the end of the day, trades also had been recorded in Japanese yen, West German marks, Italian Lira and Swiss francs. French francs, which are also listed for trading, saw no action.

At the opening ceremonies, Prof. Robert Triffin, of Yale University, the speaker at the opening, said he thought the new market might create more interest in currency trading, but added, "I hope it doesn't prompt people to bet on foreign exchange as they did on gold."

He said that, because of the growth in the market for Eurodollars — American dollars held by foreigners — and the sharp rise in Eurodollar interest rates, government monetary managers have lost control of the markets.

BUSINESS and FINANCE

Editor: G. S. Kent

I.T.L.

A drop in net income after a rise in sales last year is reported by I.T.L. Industries Ltd., of Windsor, which changed its accounting procedures to reflect production costs more accurately.

Sales were $16.45 million, up from $14.34 million, and income before extraordinary items was $765,499 compared with $806,965, or 36 cents a share against 47 cents.

After extraordinary items, net income was $907,527 (45 cents) compared with $1.02 million (62 cents) adjusted.

Getty Oil

Getty Oil Co. reports 1970 first quarter consolidated net income from world-wide operations was $23 million or $1.15 per share compared with $29.88 million or $1.47 per share a year ago.

George F. Gerty II, executive vice-president and chief operating officer, said factors contributing to lower 1970 first quarter earnings were higher costs and taxes, and lower prices.

Getty said the impact of 1969 tax legislation, which increased consolidated income taxes, lowered consoidated earnings for the first quarter by $2.5 million, or 13 cents per share.

Consolidated sales and other revenues for the 1970 first quarter were $320.99 million compared with 1969 first quarter consolidated sales of $301 million.

Lornex Problems To Be Resolved

LONDON (CP) — Sir Val Duncan, chairman of giant Rio Tinto-Zinc Corp., spoke optimistically of its outlook in Canada at a news conference in connection with release of its 1969 financial report early Friday.

Duncan, whose company controls or is associated with several huge Canadian firms, said:

● He thinks that in the next few days the "problem" of Lornex Mining Corp. with the B.C. government over development of copper ores in B.C.'s Highland Valley will be "resolved."

● The Churchill Falls hydro-electric project in Labrador is on target and should begin turning out power on the due date in 1972.

● Atlas Steel at Welland, Ont., a subsidiary of RTZ-controlled Rio Algom, should have an improved year as modernization continues.

● Though RTZ's potash operations in Saskatchewan have had a "traumatic" year as supplies rose and world mrkets shrank, the provincal government's action in propping up sales prices should have a beneficial effect.

B.C. MATTER URGENT

Duncan indicated that from the Canadian standpoint of world-ranging Rio Tinto-Zinc, the British Columbia operation is the one of most immediacy.

The $123,600,00 operation of Lornex, partly owned by Rio Algom and due to get into production in 1972, has committed the whole of its copper concentrate output for 12 years to a Japanese consortium helping in the financing.

Lornex does not plan a smelter and the "problem" mentioned by Sir Val is that the B.C. legislature has passed legislation requiring copper producers in the province to provide ore for a B.C. smelter if one is ever established there.

Duncan, who visited B.C. recently, described the provincial policy as "reasonable." He said Lornex itself made a feasibility study of the prospects of a smelter but found it uneconomic, partly because of expense of waste disposal to conform with the B.C. anti-pollution legislation.

Discussing the potash situation in Saskatchewan—where RTZ has a big stake at the Allan Mine near Saskatoon—Duncan said he thinks it will be some some time before the whole field of potash is profitable to producers.

SAYS RESERVES LARGE

He said RTZ is not worrying—the Allan Mine has reserves enough for 150 years—and "one really has to wait until the market gets better."

He offered a cheering note for the Saskatchewan operation by saying that the company is in no hurry to bring a proposed operation in Yorkshire, England, into production.

"We wouldn't bring it in with the world potash supply in its present state," he said. He guessed at 1976 or later for the beginning of output.

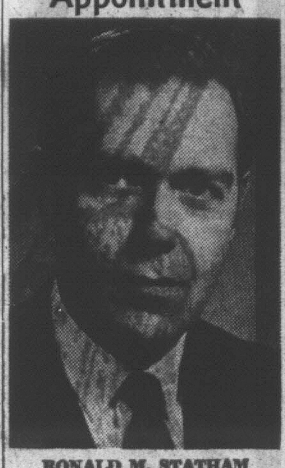
Of Churchill Falls, Duncan said that there are obvious construction problems but none of them are intractable.

"The first units should come into stream on the due date in 1972," he added.

Rio Tinto-Zinc's annual statement showed group profit before tax of £69,654,000 ($181,100,00) of which Rio Algom and its subsidiaries contributed £2,979,000 ($7,747,000). The overall figure showed an increase of £15,936,000 ($41,443,000) over 1968.

Retained profit after taxes and dividends was £9,091,000, compared with £8,817,000 in 1968.

Castle Wines Appointment



RONALD M. STATHAM

L. L. Anderson Jr., President of Castle Wines Ltd./Growers' Wines Co. Ltd., announces the appointment of Ronald W. Statham as Secretary-Treasurer. Mr. Statham has a Bachelor of Commerce degree from Sir George Williams University and is a Certified General Accountant. He comes to the Company after ten years association with Imperial Tobacco Company of Canada Limited. Castle Wines Limited market Ste. Michelle, Beau Sejour, Vali Vinta wines and B.C. Sparkling Cider throughout Canada. ***

MUTUAL FUNDS, BONDS

THURSDAY

MUTUAL FUNDS	Bid	Asked
All Cdn Com	674	737
All Cdn Div	792	866
All Cdn V	368	402
Amer Growth	485	533
Andreae Eq	371	405
Assoc Inv	501	506
Can Growth	548	602
Cdn Chan V	574	629
Cdn Gas	1205	1321
Cdn Inv Fd	417	456
Cdn Trusteed	459	502
Canafund	5763	6051
Cap Growth	806	827
Coll Mutual	604	653
Com Intl	1221	1338
Com Intl Lev	321	352
Corp Inv	530	579
Corp Inv Stk	518	567
Dom Comp	446	485
Dom Div	299	325
Dreyfus	1065	1164
Entarea Inv	551	602
Eur Growth	611	671
Exec Fund C	628	659
Exec Inv Intl	436	
Fed Finan	400	440
Fed Growth	447	401
Gis Comp	808	883
Gis Income	320	350
Growth Eq	611	671
Harvard	657	720
IOS Venture	329	360
Indus Growth	521	571
Inv Growth	1038	1135
Inv Intnl	667	729
Inv Mut	502	549
Mut Accu	476	520
Mut Bond	856	894
Mut Growth	443	485
Mut Income	472	516
Natrusco	1177	1283
Natural Res	690	754
Prin Growth	425	467
Prov Mut	636	696
Prov Stock	542	593
Regent Fund	790	863
Royfund	503	519
Timed Inv F	634	637
United Accu	447	491
United Amer	218	240
United Ven	380	418
Uni Savings	633	692
West Growth	555	610
INDUSTRIALS		
AGF Special	245	255
CPI Com	1250	1300
Guardian	6¼	6⅝
Jolly Jumper	250	325
Sklar	100	120
Steadman		1500
Medcom	200	275
BONDS		
Dom of Canada		
Do 4¼	72	9510 9820
Do 5½	75	92¼ 92¾
Do 6	78	102½ 103
Do 4½	83	71⅛ 72⅛
PROVINCIALS		
Alta 6¼	91	69 —
Man. T 6¼	91	69 —
Sask 5¼	82	72 —
Ont. 5½	80	78¼ 19¼
Ont Hy 6	88	75 76
CORPORATIONS		
BC For 5½	89	64 —
BC Tel 6	34	73½ —
BS Tel 5	82	69 —
BC Tel 5¾	85	70¾ —
Bell 6¼	78	73½ 75½
Cdn B 5½	88	64 —
Do Tar 6¼	80	81 —
IAC 6½	88	75½ —
Imp O 7⅝	87	86 86
Rothman 7⅛	88	84 86
PIPELINES, ETC.		
Inter P 6	86	72 75
Tra Can 5	89	82 84
Westcoast "A"	68	70
West "C"	88	81 83

DIVIDENDS

Canadian Homestead Oils Ltd., pfd, 15 cents, May 15, record May 1.

Inter-City Gas Ltd., 6¼ per cent series A 62½ cents, April 30, record April 22.

Kerr-McGee Ltd., common 37½ cents U.S.; $4.50 pfd. series A $1.12½ U.S., July 1, record June 12.

Ginter Buys Brewery Site

VANCOUVER (CP) — Brewer Ben Ginter of Prince George said Thursday he will purchase seven acres of land in suburban Richmond, from B.C. Hydro, for his planned Lower Mainland brewery.

B.C. Hydro said a contract is being drawn up. Ginter said the land will cost $150,000 and the $4,000,000-$5,000,000 brewery should be in production in two years.

WANTED

Couple to manage medium size motel. Live in. Good appearance — ability to meet people — some business background required. Bondable. Reply giving full resume of previous experience to

Victoria Press, Box 331

OPEN HOUSE

SATURDAY AND SUNDAY, 1 - 5 P.M.

4125 HOLLAND AVE.—BRAND NEW

Over 1,400 sq. ft. of living area. 3 bedrooms, carpet in living, dining and rumpus room. "The Best Bargain on the Market." As low as $900 down to qualified purchaser. Full Price $23,900

PHONE OWNER: 479-1463

OPEN HOUSE
SATURDAY 1:30-4:30
10955 MADRONA DRIVE
NORTH SAANICH

Just completed, 3 bedrooms, 1½ bathrooms. Full basement, roughed-in plumbing. Wall-to-wall throughout. Beautiful treed setting. $25,950. Excellent terms.

MIKE RUSSELL, 388-5451 (anytime)
NATIONAL TRUST COMPANY, LIMITED

OPEN HOUSE
SPECTACULAR SEAVIEWS

WHERE—3026 BAYNES ROAD
Cadboro Point, turn right from Tudor Ave.

WHEN—Thurs., Fri., Sat., 2-5 p.m.

WHAT—Immaculate 3 bedroom, 1½ bath, built-in stove and oven. Family room, F/P, large sundeck.

HOW—Low interest, mortgage 5½% re-financing and possession arranged to suit your needs.

WHY—Enjoy low taxes, park-like surroundings, launch your boat, just a step to the beach.

WHO—YOU—your chance to enjoy one of finest seaview homes on the market today. Offered at $34,900

TOM BEAL
Off: 386-2961 Res: 592-1069
National Trust Co. Hillside Branch

JUAN DE FUCA—SHANGRI-LA

PEACE . . . SECLUSION . . . RUSTIC TRANQUILITY

Thirty minutes from Victoria, near the Sooke Whiffen Spit, overlooking the Strait of Juan de Fuca and near by mountains, a home has been placed on the real estate market . . . a thoroughly modern, thoroughly enchanting home . . . a home which you will never forget . . . one which you will be proud to own. 4000 feet of superb construction, 4 bedrooms, 3 bathrooms, 6 fireplaces, picture windows in every room, modern plumbing, modern wiring, Eden-like grounds (2½ acres), 360 feet of PRIVATE BEACH, and terms like you would never believe! This is a home worth visiting . . . a home offered at a price far below replacement value. I have several comprehensive brochures of this property and 60 coloured photographs.

This magnificent home offered at $58,500 is worth every penny. It's a holiday to show the home . . . so give us a call! (24 hours service).

Call . . . . John Barton 385-7761
Wayne Strandlund . . . 385-7761
D. F. HANLEY AGENCIES LTD.

OPEN DAILY FROM 1 P.M.

Cedar Village Townhouses
1507 to 1549 North Dairy Road
Just off Cedar Hill Road

Offering the ultimate in convenience and carefree living. For only $26,800 with $3,620 down.

BLOCK BROS. REALTY LTD.
3636 SHELBOURNE STREET
477-1841
TRADES WELCOME

CITY TRUST



– DUPLEX –

OPEN HOUSE — Sat., April 25th, 1:30 to 4:30

TOWN & COUNTRY AREA—69 REGINA AVE.

Automatic oil heat on each side, w/w living room, fridge and stove. 2 bedroom units, 4 yrs. old. Good financing available.

JERRY BENARD 592-7772

CITY SAVINGS & TRUST CO. 383-4141
1306 Douglas St.

CITY TRUST

8½% Debenture Issue To Yield Up To 10%
Discounts from $2.50 to $7.50
NEW ISSUE
$500,000
Let Us Tell You Our Story.
The SLEGG ACCEPTANCE CORPORATION LTD.
690 Broughton St. 382-4511
Name
Address
Please send prospectus.

TAX
RETURNS COMPLETED
in your home or office
479-2353

$39,500
FOR THE EXECUTIVE AND HIS FAMILY, SPACIOUS 4-BEDROOM HOME IN PRESTIGE AREA.
TO VIEW, CALL:
MRS. McLEOD, 382-2161
C. J. McLeod Realty Ltd.
2230 Oak Bay Ave.

ISLAND PACIFIC REALTY LTD.

OPEN HOUSE
SATURDAY, 2 TO 5 P.M.
1963 FAIRFIELD ROAD
OAK BAY BORDER
Modern, no-basement home. Retirement dream home or large enough for the small, growing family. Wall-to-wall carpet in living room and hall, attractive fireplace. Three bedrooms, ultra-modern kitchen, some distant view of the water. Lovely garden among rock and oak trees. Asking $26,950. Call
RON McCONNAN, 383-8526

EXETER
Near-new, family home; gracious entrance, large living room, guest-size dining room, spacious kitchen, lovely den with fireplace; four bright, large bedrooms; triple plumbing. $78,000.
MRS. PETERSEN, 388-6231, anytime

FULL VIEW OF CADBORO BAY LUXURY HOME
This beautiful home has an unobscured view of all of Cadboro Bay, Ten Mile Point and Mt. Baker. It is situated on Sinclair Road, just below the University grounds. It features a grand living room with a feature fireplace; a large, separate dining room; an ultra-modern kitchen with an eating area, built-in top model dishwasher and garburator. These three rooms, plus the master bedroom, are at the front of the house and enjoy the view. There are four, possibly six bedrooms and four bathrooms. Also included is an indoor-outdoor family room or den, and enormous rumpus room and a main floor utility. An in-law suite is possible. This exciting home is situated on a secluded, ¾-acre, treed lot well back from the road. The asking price is $85,000. To view this property please call 388-6231, anytime. Courtesy to all realtors. PETER BARDON or ANNE DUGGAN.

TRY YOUR OFFER
Neat and clean, 2-bedrm house with full basement. Nice yard with flowers and room for vegetable garden. Bus right at door. Asking $18,900. Call
LILLIAN HENDY, 382-8636

$15,100
Two-bedroom, full-basement home close to shopping and transportation. Ideal starter or retirement home.
ANNIE MAY CLARKSON
385-6039 388-6231

OPEN HOUSE
SATURDAY 1:30 to 4:30
2040 LANDS-END ROAD
NORTH SAANICH
POSS. V.I.A. — OVER ½ ACRE. 3 bedrooms, dining room, 1½ bathrooms. All wall to wall. Full basement with completed rumpus room. Beautiful country setting. $26,950. Terms.
MIKE RUSSELL, 388-5451 (anytime)
NATIONAL TRUST COMPANY, LIMITED

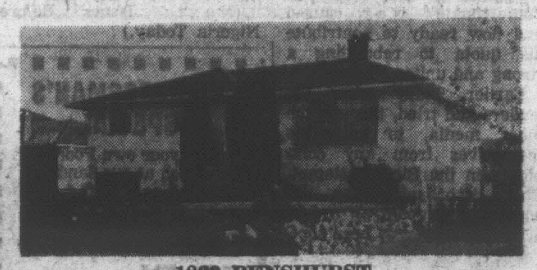
Pemberton, Holmes Ltd.
are pleased to announce the following:
OPEN HOUSES
ON SAT., 2 - 5 P.M.
1) 1030 SOUTHGATE ST. — Large two storey 5 bedroom home. Nicely landscaped with plenty of charm. A must see for only $26,400
2) 2100 PANAVIEW HEIGHTS — Modern, 3 bedroom, well designed and constructed home. Many extras. Priced to sell at $26,900
JIM WEST 384-8126 GORDON PAGE
592-3703 477-8058

ACREAGE FOR SALE



Near Sidney—Pat Bay Highway
North Saanich
● 7 ACRES ● 8 ACRES
● 9 ACRES ● 17 ACRES
Easy Terms
RON PAGE 382-0621
P. & R. INVESTMENT & DEVELOPMENT LTD.

OPEN HOUSE SAT. 2-5 P.M.



1833 PENSHURST
Off Chartwell, off San Juan, lovely 3-bedroom home, quiet location, close to UVic. L-shaped living and dining. Full basement, beautiful garden. Mrs. Petersen.
ISLAND PACIFIC REALTY LTD. 388-6231

OWNER HAWAII BOUND

We have instructions to sell this classic Uplands home—Over 2,700 square feet of living—comprising 4 generous size bedrooms, a quiet panelled den with fireplace—spacious living and dining rooms—a family room too, which measures 21x24—3 elegant bathrooms—sundecks with sea views and a host of extras and built-ins—including brocade lined drapes, wall mirrors, washer, drier, dishwasher, etc. ONLY 5 years old and an achievement in home design and arrangement. Generous terms from $25,000 Down. Full Price $75,000
Please call J. J. Williams for appt. to view
BLOCK BROS. REALTORS
1800 BLANSHARD 386-3231

UPLANDS - OPEN HOUSE
3300 RIPON ROAD
OPEN SATURDAY 2 - 4



GRACEFUL COLONIAL
FIVE BEDROOMS, DEN, FAMILY ROOM
Set well back from the street on a delightful large Uplands lot which has formal gardens and lots of room for children to play; this excellent family home has living room 16'6"x22'. Completely separate dining room 12'x15'. Den 15'6"x12' with fireplace. Family room 17'6"x13'6". Custom designed for present owner this home contains zoned Hot-water heating. Full basement with roughed in facilities for additional rooms. 3-car garage and easy access for additional vehicles. Excellent mortgage at 7¼% may be assumed. A VERY UNUSUAL OFFERING AT AN EXTREMELY ATTRACTIVE PRICE $97,500.
Previous appointments please call
D. G. WHYTE, F.R.I. 385-7707
J. L. P. MEARS, F.R.I.
REAL ESTATE AGENTS
MEARS, WHYTE & GOWER LTD.
2188 Oak Bay Avenue
HOMES OF THIS CALIBRE ARE VERY RARE AND CAN ONLY INCREASE IN VALUE

This advertisement is not to be construed as a public offering. The offering is made only by the prospectus in those provinces where such prospectus has been lawfully accepted for filing and copies thereof may be obtained from such of the undersigned and other dealers as may lawfully offer these securities in such provinces of Canada.

New Issue

$15,000,000

TRADERS GROUP LIMITED

9½% Collateral Trust Notes, Series AN

To be dated: May 15, 1970. To mature: May 15, 1975.

These 9½% Collateral Trust Notes, Series AN, maturing May 15, 1975 will be exchangeable at the option of the holder after May 15, 1974, and prior to November 15, 1974, for 9½% Collateral Trust Notes, Series AN, maturing May 15, 1990.

Price 100 and accrued interest to yield 9.50%

McLeod, Young, Weir & Company Limited
Nesbitt Thomson Securities Limited
Richardson Securities of Canada
Pitfield, Mackay, Ross & Company Limited
Midland-Osler Securities Limited
Mills, Spence & Co. Limited
Bell, Gouinlock & Company Limited
Cochran Murray Limited
Walwyn, Stodgell & Co. Limited
Morgan, Ostiguy & Hudon Ltd.
Bankers Securities of Canada Limited
Geoffrion, Robert & Gelinas, Inc.

FESTIVAL'S MAJOR AWARDS PRESENTED

Medallion — Susan de Burgh
Rose Bowl — Evelyn Westinghouse

By AUDREY JOHNSON

Several major awards in the Victoria Music Festival were settled Thursday night in a program which drew a capacity audience to First United Fellowship Hall.

Climax of the evening were the competitions for the two traditional trophies — the Rose Bowl and City of Victoria Medallion.

OUTSTANDING

The Rose Bowl competition is open to outstanding performers selected by the adjudicator from adult vocal solo classes. Rankin Bushby had chosen three — soprano Susan Word and mezzos Andrea Mellis and Evelyn Westinghouse.

A fine performance of the brilliant aria, Una voce poca fa from Rossini's opera, The Barber of Seville, won the trophy for Miss Westinghouse.

There were only two competitors for the Medallion, which is for winners of all open piano classes, as Susan de Burgh and Frances Crampton between them had shared all the open "firsts."

Both pianists were in excellent form Thursday, but by "the unanimous decision" of the adjudicators the Medallion was awarded to Susan for her exquisite Bach performance.

These two winners will appear on the Festival Highlights program at McPherson Playhouse, Saturday.

Special junior and senior Beethoven bicentenary classes preceded the trophy events.

Competing in the junior section were pianists Mary Chard, Heather Attwell and Diane Crowther, vocalists Hilary Scott, Linda Scanlan, Jennifer Angus and Robin Powell and harpist Annabelle Burrows.

"Everyone likes this type of competition by the adjudicators," said Sidney Harrison in making the award. "But it is an almost impossible task to compare performers who are in many ways not to be compared."

SHORT TIME TO TRAIN

He pointed out that junior singers can only have had an extremely short training period whereas violinists and pianists of the same age can have had several years.

Mary Chard was named winner of this section.

Pianist Linn Hendry, violinist Jacqueline Tarry and vocalists Lynden Felton, Madeleine Groos and Andrea Mellis were the competitors in the senior section.

The winner was Jacqueline Tarry who had also, last week, won the major strings award, the Congress of Strings scholarship.

Both these girls will be appearing Saturday night and in May will go to Vancouver to compete in the B.C. Beethoven finals.

Tonight's special event is the speech arts honor performance in which several outstanding performances will be repeated and there will be a winners' competition for a bursary award.

Those who have been attending the speech section at St. Ann's Academy should note that the honor performance will take place at Blanshard Street School, starting at 8.

CHORAL PROGRAM

This evening at Fellowship Hall, an all choral program will include a campfire singing competition, church choir under 16, ladies' choir and mixed choir other than church in which the Amity Singers will vie with the Wyvern Singers and The Skylarks.

St. John's Church Choir will be singing and The Arion Male Choir will conclude the program.

The session at St. John's Hall will begin with a classical guitar solo open class. There are five entries and the adjudicator is Chris Jordan, widely known Vancouver guitarist.

The balance of the evening will be given over to the last of the piano classes.

Festival Results

MORNING RESULTS

VOCAL CLASSES — Class 65, quick study, 17 to 21: 1. Madeleine Groos, 90; 2. John McVie, 89; 3. Linda Scanlan, Andrea Mellis, Bruce Cummings, Susan Word and Rosemary Sims, equal, 88.

Class 66, quick study, 14 to 16: 1. Jennifer Angus, 90; 2. Debra Crozier-Smith, 89; 3. Hilary Scott, 88.

Class 67, quick study, under 14: 1. Stephen Perks, 90; 2. Sara White, 89; 3. Lesley Powell, 88.

Class 51, girl, under 9. 1. Sharon Gordon, 88; 2. Janet Young, 87; 3. Michelle Gale, 86.

PIANO CLASSES — Class 117, under 9: 1. Miranda Wong and Alan Horgan, equal, 91; 2. Monica Pfau, 88; 3. Jeannie Aitchison, 87.

Class 136, Bach, under 11: 1. Rita Attrot, 87; 2. Susan Geddes, 86; 3. Lee Aitchison, 85.

Class 120, piano, under 12: 1. Graham Wilkins, 89; 2. Craig Stewart, 87; 3. Joanne Fryer, 86.

Class 159, Canadian composition, under 13: 1. Janice Noel, 90; 2. Jean McRae, 89; 3. Benjamin Wood and Karen Denike, 88.

SPEECH ARTS CLASSES—Class 328, girl, under 14: 1. Kim Cattrall, 88; 2. Fiona Roots, 87; 3. Elaine Stuart, 86.

Class 355, favorite poem, under 18: 1. Rosalind Scott and Kathleen Stupich, equal, 89; 2. Kim Cattrall and David McMinn, equal, 88; 3. Kathryn Popham, 87.

Class 352, sight reading, under 21: 1. Blake Carter, 89; 2. Susan Donald, 88; 3. Alisa Craig, 87.

Class 338, Canadian poetry, open: 1. Mary Robertson, 87; 2. James Thom, 86; 3. Ruth Chudley, 85.

AFTERNOON RESULTS

VOCAL CLASSES—Class 53, girls, 11 or 12: 1. Sara White, 86; 2. Lesley Powell, 85; 3. Andrea Roberts, Judy Trummer, Jeannie Matheson and Jean MacRae, equal, 84.

Class 57, sacred solo, girl 11 or 12: 1. Sara White, 86; 2. Tara Hanley, 85; 3. Lesley Powell, Alison Newberry and Kathy Warren, equal, 84.

PIANO CLASSES—Class 155, modern compositions, under 15: 1. Heilne Barker, 94.

Class 152, Chopin, under 15: 1. Roger Scobie, 88; 2. Walter Prossnitz, 86; 3. Daphne Feldman, 84.

Class 130, concert group, under 15: 1. N. R. Fairbank, 83.

Class 125, piano, under 17: 1. Wendy Stofer, 88; 2. Marilynn Dick, 84; 3. Elaine Archibald, 82.

Class 161, Canadian compositions, under 19: 1. Carrie Humphreys and Heather Attwell, equal, 88.

SPEECH ARTS CLASSES — Class 362 dramatic monologue, open: 1. Susan Donald, 92; 2. Marie Stillin, 91; 3. Blake Carter and James Thom, equal, 90.

Class 334, open: 1. Sheila Reardon, 90; 2. Ruth Chudley 89; 3. Mary Robertson, 88.

Hickel to Approve Alaskan Oil Pipeline

FAIRBANKS, Alaska (AP) — Secretary of Interior Walter Hickel says the proposed oil pipeline across Alaska can be built without damaging the tundra and that a permit for its construction probably will be issued in the near future.

"Now, after more than a year of research, the engineering and scientific experts on our technical advisory board have established that the pipeline can be built with complete safety," he told an "Earth Day" audience Wednesday at the University of Alaska.

"The permit will be issued for the right-of-way just as soon as the terms and conditions have been agreed upon between the parties involved, and all requirements of law have been met," he said.

Conservationists have opposed construction of the pipeline across Alaska for fear of environmental damage to the Arctic tundra. The proposed 800-mile pipeline would extend from Prudhoe Bay to the Port of Valdez.

"I can guarantee that we will not approve any design based on the old faulty concept of 'Build Now, Repair Later'," he said. "Further, our detailed examination of the pipeline specifications will continue to include review by our wildlife experts to insure that migratory patterns, such as those of the caribou, are not seriously altered."

Plans also call for "thorough consideration to all other ecological factors to make certain that the pipeline can never become an environmental disaster," he said.

CAPITAL SCENE

Cloverdale Elementary School PTA, Tuesday at 7:30 p.m., regular monthly meeting.

★ ★ ★

Vancouver Island Rock and Alpine Garden Society, Tuesday at 8 p.m. in Room 112 Provincial Museum. A. de Mezey speaks on Rhododendrons for the Rock Garden.

★ ★ ★

Gyro Club of Victoria, Monday at noon in Empress Hotel. City police constable John Brennan will explain and demonstrate the use of the breathalyzer. "Do not show the white feather when called on to volunteer," says a club spokesman.

★ ★ ★

Christadelphians, Thursday at 7:45 p.m. in Christadelphian Hall; Bible address on Christ's Return Is Imminent.

Ballerina Dies

ESHER, England (AP) — Danish-born Dame Adeline Genee, 92, one of the foremost ballerinas of the early 1900s, died at her nephew's home here Thursday.

BLOOD CLINIC EXCEEDS ITS FOUR-DAY GOAL

The goal of 450 donors was exceeded by almost 50 Thursday as the Victoria Red Cross wound up four days of blood donor clinics at Claremont Secondary School.

Thursday's donors numbered 101 to bring the final total to 498 donors.

Next clinic is May 9 at two locations. The Red Cross on Fort will be open from 1:30 to 4:30 p.m. and from 6:30 p.m. to 9 p.m. while St. Joseph's School of Nursing will receive donors from 2:30 p.m. to 5:30 p.m. and from 6:30 p.m. to 8:30 p.m.

Take Off Fat With Home Recipe Plan

It's simple how quickly one may lose pounds of unsightly fat right in your own home. Make this home recipe yourself. It's easy, no trouble at all and costs little. Just go to your drugstore and ask for Naran. Pour this into a pint bottle and add enough grapefruit juice to fill the bottle. Take two tablespoonsful twice a day as needed and follow the Naran Reducing Plan.

If your first purchase does not show you a simple easy way to lose bulky fat and help regain slender more graceful curves; it reducible pounds and inches of excess fat don't disappear from neck, chin, arms, abdomen, hips, calves and ankles just return the empty bottle for your money back. Follow this easy way endorsed by many who have tried this plan and help bring back alluring curves and graceful slenderness. Note how quickly bloat disappears—how much better you feel. More alive, youthful appearing and active.

Ford

CORTINA GT

2-DOOR



$2702 Fully Equipped

PERFORMANCE PLUS WITH LUXURY AND ECONOMY

CORTINA GT

Overall winner of more than 500 International Races and Rallies.

A LOT MORE GT

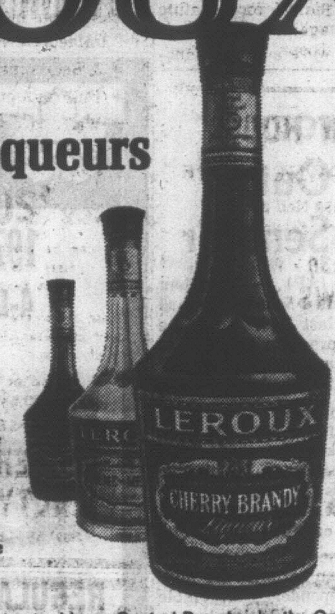
909 YATES, AT QUADRA

British Car Centre

384-5555

LEROUX

First Family of Distinguished Liqueurs



Cherry Brandy. Crème de Menthe White. Crème de Menthe Green. Cherry Whisky. Apricot Brandy. These are five members of the first family of distinguished liqueurs. At Leroux, we strive for perfection — and it shows every time you sip one of these fine liqueurs.

Why not invite your friends for a nice little after-dinner party tonight?

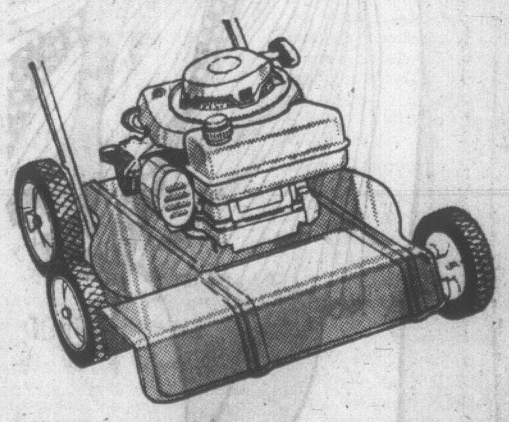
This advertisement is not published or displayed by the Liquor Control Board or by the Government of the province of British Columbia.

SIMPSONS-SEARS SATURDAY

SIZZLERS

20% to 50% OFF! Watch For The Yellow Balloons, They Point To Hundreds of Unadvertised Specials

ON SALE SATURDAY 9:30 a.m. 'til 5:30 p.m. WHILE QUANTITIES LAST



SAVE $20!

Craftsman 4 Cycle 18" Lawnmower

Reg. 69.98 Sale Price 49.97

Features recoil start. 4-cycle engine requires no messy oil and gas mixing; throttle-control lever on carburetor for trouble-free operation. Rugged steel housing with front-side discharge.

Grass Catcher available. Sale Price 7.99

Personal Shopping Hardware (9) Second Floor and Garden Shop



SAVE $11!

3-Piece Lawn Ensemble

Reg. 40.97 Sale Price 29.97

The greatest in comfort — soft, tough vinyl tubing supports you on hundreds of individual air-filled cushions. The chaise adjusts to five positions, and both chairs and chaise fold for storage; available in your choice of Avocado or Aqua.

Personal Shopping Summer Furniture (1) Main Floor



½ Price Short Sleeve Men's Sport Shirts

Reg. 4.99 Sale Price 2.47

Short-sleeve sportshirts that make summer living cool. A perma-prest blend of 65% polyester and 35% cotton that never need see the iron! Machine wash and dry for very smooth results. Available in assorted stripes and checks in tones of Blue, Brown and Green.

Personal Shopping Men's Furnishings (23)

50% off!

Women's Spring Coats

Reg. $25 to $80

Sale Price 12.47

48 Only! Women's Spring Coat Clearance saves you 50% and more. Available in assorted styles and colours in a selection of fabrics including Wools, Fortrels, Velvets, Harris Tweeds. Broken sizes 7 to 24½.

Personal Shopping Women's Suits (17)

Simpsons-Sears Hillside: 3190 Shelbourne Street; Lots of Free Parking While Shopping Simpsons-Sears.

(4-48)

Local News
Women's Pages

Victoria Daily Times

Second Section
Pages 21-42

VICTORIA, B.C., FRIDAY, APRIL 24, 1970 —PAGE 21

Jaycees Stationed on Top Floor Of Historic Emily Carr Mansion

By PAT DUFOUR

A duplicating machine and other office equipment have replaced the furnishings that once filled the bedrooms where Emily Carr and her sisters were born and raised.

A few days ago the Victoria Junior Chamber of Commerce moved out of its rented quarters on Douglas and took over the six rooms on the top floor of 207 Government, the birthplace of B.C.'s most famous painter.

The house is due to be opened to the public June 5 and is being restored as a joint financial project between the Jaycees and the federal government.

●

George Nairn, chairman of the Jaycees' Emily Carr Foundation, estimated that by that date $65,000 will have been spent on the project.

Of this amount, $25,000 has been contributed by the federal government, whose historic sites and monuments board has classified the old home as being of national historic significance.

The home was saved from demolition in 1966 when Victoria MP David Groos bought it for $15,000 as a delaying tactic.

Jerry Gosley, as coordinator of the Greater Victoria Centennial Society in 1967, persuaded the Jaycees to take on the home as a project. They paid $17,500, the increased price covering overdue taxes.

Since that time the Jaycees have worked toward the official opening day.

Gradually the home is being brought back to life under the guidance of architect Peter Cotton. One discovery was a boarded-up fireplace in a main floor room where, according to Emily Carr's writings, her father cooked Sunday dinners over a spit.

●

Because of high costs, only four of the seven rooms on the main floor will be ready for the public by the opening date.

Nairn reports that the progress has been slowed by the need for careful research in order to bring the house back, as closely as possible, to the days when Emily Carr used to scandalize her sisters by sneaking off to the barn to have a smoke.

There are some innovations unheard of when Emily Carr was born in the California redwood house Dec. 13, 1871,

●

Electric heat units have been installed in every room, many in the ceilings and some in the fireplaces downstairs. A modern kitchen and bathroom have been built on the top floor.

Many of the aging walls have been preserved by installing linen over the crumbling plaster. The Jaycees are hoping to get donations that will help them cover the walls of one main floor room with a copy of the original wallpaper.

Their pleas for tax exemption fell on deaf ears at city hall but crews from the city's parks department are landscaping the garden and will plant it with shrubs and flowers similar to those the artist and her family enjoyed.

Victorian light fixtures have been garnered for every room but the house will have to wait for furniture to help bring it back to life. The Jaycees are hoping that donations of Victorian pieces will soon help make the rooms look less barren.

●

Seventeen copies of the artist's paintings have been ordered, 11 of them 30 by 40 inches, the remainder, 20 by 24 inches.

But, for the opening says president Stan Wallace, the Jaycees hope to borrow some of the Carr paintings now hanging in the Victoria and Vancouver galleries.

Along with the paintings, arranged to show a span of 10 years' work in each room, will be display biographies of the artist's life.

Nairn explains that only school children and specialized groups will be able to view the house after the official opening until July 17. Then it will be opened to the general public for a nominal fee, designed to cover operating costs.



It Used to Look Like It Was Haunted



CAN'T AVOID 'EM no matter what you do. Women have to get in on everything a guy does. Randy Groth, 4, of Finlayson Arm Rd., despairs over the proliferation of dolls at the annual Hobby Show at Victoria Curling Club Thursday. Just wait, Randy, until you meet the Women's Liberation Front. Show continues until Sunday, doors open at 11 a.m.

March on Dock Set Saturday

A Victoria-based protest group plans to march on the Black Ball ferry terminal Saturday afternoon to demonstrate against the planned shipment of nerve gas from Okinawa through Juan de Fuca Strait to Bangor, Wash.

Bob Munro, chairman of Operation Nerve Gas, said the march will follow a program of speeches to be given at the Trans-Canada Highway's Mile 0 marker in Beacon Hill Park.

Black Ball terminal was singled out as the target for the demonstration because U.S. ferries dock there and it represents the Canada-U.S. border, Munro said.

More than 2,000 persons demonstrated at the same terminal last October to protest the detonation of an American nuclear device on Amchitka Island in the North Pacific.

Munro said he does not feel American visitors to Victoria will take offence to the demonstration because of the many protests to the shipment made by American residents of Oregon and Washington.

P.A.N.G. SPEAKER

Scheduled to speak as the pre-march meeting are Ralph Freedman, executive secretary of P.A.N.G. (People Against Nerve Gas) from Portland, Ore., and Dr. Miriam Benston, a biochemist from Simon Fraser University who will speak about the nature of nerve gas and the possible effects of a spill.

The meeting is scheduled to get under way at noon with the march to the terminal coinciding with the arrival of the Black Ball ferry from Port Angeles at 1:00 p.m.

PETITION

A petition will be circulated at the meeting asking that President Nixon either cancel or re-route the shipment of gas.

In Olympia, Washington Governor Dan Evans said that he has received no indication from Defence Secretary Melvin Laird that the shipment plans have been changed in any way.

Evans also said he still thinks the chances of a suit he and Oregon Governor Tom McCall filed in federal court seeking to block the shipment is "pretty much of a long shot."

Next Battle Of Smith's Hill Set for May 14

The battle of Smith's Hill was adjourned Thursday without city council making a decision on a rezoning application to build 122 apartment suites near Spencer Castle.

Council listened to both sides for more than an hour, and then adjourned the public hearing to May 14 in the hopes of a compromise between the developer, Danzo and Franco Holdings, and its opponents — the residents of single-family houses in the area.

Seventy-five persons attended the hearing, nearly all of them concerned about this issue.

The residents, represented by lawyer Bob Hutchison, held an informal meeting in an adjoining committee room but no compromise appeared.

'PUT OUT'

Hutchison said later he feels the residents are being "put out" because it costs money to take time off work to attend day-time meetings. A public hearing earlier this month was delayed until Thursday because full council wasn't present.

"They are prepared to look at the proposed plans but feel the area should be developed for single family residences," he said.

"We have discussed room to compromise but this does not look bright. The residents feel council and the planning department have not given full consideration to development on a single-family basis."

$70,000 ANNUALLY

The hearing was told by public relations man Gordon Root, appearing for the developer, that tax revenue of $70,000 a year on the $2.5 million apartment would be more than double the tax revenue of single-family houses.

There would also be higher municipal maintenance costs for services to houses and while the apartment would pay full school taxes, rentals in the $200-plus a month range were not within reach of the average family.

Root said that the majority of residents in the area do not oppose the planned apartment, where the suites would be sold and not rented.

QUIET FOLKS

He produced a petition of 74 persons from 60 properties against the residents' petition of 64 signatures from 39 properties.

Hutchison told the hearing the residents are "normally quiet, unassuming citizens who live a normal life in a neighborhood that they enjoy and which is almost semi-rural. They very naturally don't want an apartment development built above their backyards.

"They are appealing to you to put a stop to what they regard as bad planning, bad economics and bad morals. I say bad morals because most of the residents of Montrose Avenue who complain about this development purchased their lots from the city of Victoria in the early 1960s.

SINGLE FAMILY

"At that time they were given every indication by the city of Victoria that the remaining lots to the north of them would be kept for single-family dwellings and would be put on the market as soon as the city could afford to put in the improvements."

He said increases in such services as garbage collection and fire protection would offset the increased assessments. The prospect of an extra 244 cars running up and down The Rise "horrifies my clients."

★ ★ ★

He Won't Give Up

Amalgamation died without a comment at city council Thursday.

But Ald. Clyde Savage, who initiated the move to seek inter-municipal talks on the advantages and disadvantages of amalgamation or merged services, said later he isn't giving up.

"I think that eventually Dan Campbell (minister of municipal affairs) through the regional board or some other way will see these municipalities act together.

He said it is "unfortunate" that Oak Bay and Esquimalt didn't want to discuss the situation. Only Saanich of the Greater Victoria municipalities (other than Victoria) was prepared to.

Council Should Decide Expenditures – Voter

At least one city voter says he will oppose the $6.3 million capital budget referendum April 30.

Jack McKenzie, 1421 Taunton, said in a letter to Victoria Mayor Courtney Haddock that although it is a requirement of the Municipal Act, he thinks council itself should make such decisions on expenditures.

McKenzie said he favors continued development and is prepared to support necessary projects with taxes, but "I do not believe I should be burdened by decisions council should make."

RESPONSIBILITY

The referendum placed on the voters the responsibility for examining each project in detail and "I do not wish to examine each money bylaw in detail nor do I wish to be responsible for passage or failure of a measure that I have not fully examined."

McKenzie said he will vote against the capital budget and any money bylaw because council members should be responsible for acts of council.

He wanted to see municipalities say they want the Municipal Act changed so there are no referendums. He enclosed a cheque for $1 to "show I am prepared to accept responsible government" by council.

COMMUNIST PARTY

Ernest Knott, of the local branch of the Communist Party, said in a press release Thursday that ratepayers should vote against the referendum.

"The fact that 70 per cent of the money is earmarked for street work to serve the downtown business area and that there is nothing in the budget for residential streets and services shows that the bylaw is designed to serve downtown business interests," he stated.

He also said only about 5 per cent of the money is to be used for pollution control and environmental improvements and there were no plans for improvement of parks and recreational services in residential districts.

Bureau Head To Join Review

Ed Gould, well-known area author and freelance writer who has been the Times Duncan bureau chief for the last two years, will move to Review Publications Ltd. May 1, as a special feature writer, Review publisher John Manning announced today.

Manning said other developments at the Review include name changes in the Oak Bay, Esquimalt and Saanich weeklies he purchased in early March this year.

On April 30 the Oak Bay Leader will become the Oak Bay Review, the Esquimalt Sentinel will become the Esquimalt Review, and the Saanich Star will be called the Saanich Review.

The papers will be identical except for their headings, Manning said.

"This way we can combine news from all three areas so that someone in Oak Bay will get community news from Esquimalt and Saanich."

Manning also publishes the Review in Sidney.

Times Man Chairs City Budget Panel

Victoria — where it is and where it's going — will be the subject of a special report Sunday at 2 p.m. on CHEK-TV, Channel 6.

Times city hall reporter Jim Hume will moderate a panel made up of City Manager Dennis Young, City Engineer James Garnett and Ald. Harold Olafson.

Title of the program is Capital Reports: Your City In The Seventies.



Arthur Mayse . . .

WHATEVER ELSE HE forgets, a man remembers his first payroll job. A logging company came through with the one I grabbed when all seemed lost, and even though the opening wasn't intended for me, I remain grateful.

In the fat years, a boy can pick and choose. But let a depression — or a recession — settle in, and the situation changes.

A job is a job, and the fact that it may be hateful doesn't signify.

That spring in the early 1930s, I tried for some pretty hateful jobs. But I couldn't find one, even as a chicken-plucker.

Job-hunting is an ordeal. After enough turndowns, you find that you're fighting yourself as well as luckless circumstance. Hope deferred maketh the heart sick, A sense of inferiority sets in.

In an employers' market, the operator with a job to give can afford to be choosy.

In a piddling little outfit on Vancouver's False Creek, the owner vetted me like a slave on an auction block. Finally he ordered me to extend my hands so that he could check my fingers for nicotine stains.

He had his troubles too, and I suspect now that he was propping his courage by proving to himself that he could dominate in one area at least. But I told him where to go, and marched out of his gloomy cavern jobless still and thoroughly miserable.

At this point, the gods smiled. It was a quirky smile, but it served. A friend who had already found work got a reply from Bloedel, Stewart and Welsh to an earlier application. This created an embarrassment of riches, which we swiftly solved. He would give me his letter from the logging company, and I would borrow his name for the summer.

Having told you before about the problems and complications that lurk for the person who assumes an alias, I won't repeat that tale.

Enough that I lugged pack, boots and suitcase up a steamer gangplank the same night, with my fare paid in advance to Bloedel's beach camp at Menzies Bay.

As first jobs go, there's much to be said for the one that takes a boy or girl away from home, parents and friends. It speeds the process of growing up, and at the cost of a little homesickness, it develops a wonderful sense of independence and freedom.

I was homesick that night on the steamer that trudged from one outport to another up the Gulf of Georgia. But that faded even before we nosed into the beach camp dock and a new world.

It was the world of the great railway shows that logged Vancouver Island's coastal flats. To enter it as a green and lowly spark-chaser was disconcertingly like starting school again.

I suppose any first job is like that to a boy who has never served set hours for steady pay before. The older hands are familiar with their work. They know their way around, and their busyness is daunting to the still-unassigned.

And in the complex, departmented kingdom in which I'd arrived, nothing was as I'd imagined it would be.

Fire patrol, for instance, wasn't a day-long hike through green woods.

It consisted mostly of watching a triangle of ravaged forest floor along which a big black donkey-engine was yarding logs. The donkey stack could cast a spark. The spark might land where it could touch off a fire. If it did, I was to get in there with a bucket and douse it.

If a bucket wouldn't do the trick, there was a fire hose connected to the donkey, and extra sections to couple on.

The assistant fire chief, his instructions given, hopped on his railway speeder and racketed off down the grade.

Promptly, a couple of the loggers on the yarder crew which had inherited me contrived to set a few twigs smouldering behind a stump.

That May, the woods were damp from plentiful rains. Those chokermen had a hard time keeping the smudge alight long enough for me to spot it.

But I did see its smoke finally, and scampered down the sidehill with sloshing bucket to douse it.

It was an initiation of sorts, complete with laughter and high-humored kidding. It was also an introduction: it tumbled me into the crew and opened the door to the friendships a boy makes on his first job.

Back in town again at summer's end, I felt a reverse kind of homesickness. I thought often about the camp and the men on the yarder crew, and wondered if they'd finisihed logging the setting at the end of the railway spur.

Somewhere tucked away, I have a picture of that crew still, taken by an itinerant photographer. I always meant to frame it.

Perhaps a first job sticks in memory because it marks a transition. I never thought of myself as a boy after that summer.

LR. PEARKES Arena 3100 TILLICUM 388-6664
ROLLER SKATING
Friday—7 - 10 p.m.
Saturday—7 - 10 p.m.
Sunday—7 - 10 p.m.

MING'S KITCHEN
Victoria's Original Chinese Food—Home Delivery
384-4323
809 YATES STREET

DINING WITH A DIFFERENCE
Gay Nineties Spare Rib House
WHERE KEN PEAKER AND SHEILA PLAY NIGHTLY
LULU-BELLE — WORLD-FAMOUS SPARE RIBS
825 Burdett—CHERRY BANK HOTEL—385-5380

By the Sea:
SMORGASBORD AT SURFSIDE
DANISH RESTAURANT
Dinner served from 6 to 9 p.m.
Saturday and Sunday, open from 12 noon
Reservations Only, 658-8412
4558 Cordova Bay Road

DINGLE HOUSE
Opening
Friday, April 24th
Bill and Helen Armson are pleased to announce that the newly renovated Dingle House has
4 Dining Rooms to Serve You
All newly decorated and ready to serve you with the finest in foods and excellent service.
• GOLD ROOM • RED ROOM
• ELEGANT WAITING LOUNGE
For Reservations Phone After 2 P.M.
382-8721
• Open Daily 5-11 P.M. • Closed Mondays
137 Gorge Rd. East 382-8721

Dine Downtown at the
Family Restaurant
Enjoy satisfying, inexpensive "dining - out" often at SCOTT'S!
Open 24 Hours Every Day for Your Dining Pleasure
SCOTT'S
RESTAURANT
650 YATES, at DOUGLAS

Chef Anthony's
Speciality Restaurant
Italian-Canadiene CUISINE
Open Sunday
2:00-8:00 p.m.
OPEN DAILY from 11 a.m.
Weekend Entertainment.
DAILY LUNCHEON SPECIALS
Lots of Free Parking
312 COOK ST. 382-4122

OAK BAY BEACH HOTEL
Dinner
Served Daily, 5:30 to 9:00 p.m. in the
Tudor Dining Lounge
Luncheon, 12 Noon to 2:30
For Reservations, Wedding Receptions, Banquets—Call
383-1137
1175 BEACH DRIVE

bastion theatre
On Stage Tomorrow
"PLEASE DON'T SNEEZE!"
(One of Bastion's funniest Children's musicals).
McPHERSON PLAYHOUSE, 2 P.M.
All Seats $1.00
To arrange for FREE Ice Cream for Birthday parties attending the show, phone Bastion — 382-4112.

Bach, Britten, Madrigals,
Lots of Folk Songs, Etc.
AMITY SINGERS
McPherson Theatre
Monday, April 27
8:30 p.m.
$2.00 and $1.25, Students and O.A.P.

ESQUIMALT SPORTS CENTRE
ROLLER SKATING
TONIGHT
8:00 P.M.
Join the Action Crowd at the Sports Centre

bastion theatre
FINAL PERFORMANCE TONIGHT
"THAT MAN FROM MOSCOW"
(World Premiere)
Marge Adelberg's Musical Comedy (from "The Inspector General")
April 23, 24—8:30 p.m.
April 22—8:00 p.m.
McPherson Playhouse Box Office, 386-6121

SING ALONG IN THE
Gilded Cage
WITH
DOROTHY McDOWELL
AND
JERRY GOSLEY
Jerry Gosley
OPEN FRIDAY ONLY
Closed on Saturday due to prior commitment.
Imperial Inn
DOUGLAS AT DISCOVERY

ART SHOW COMING
AT THE PROVINCIAL MUSEUM
Exhibition of paintings by
EGO EGOYAN
MAY 23rd till JUNE 14th

The musical treat of the year
A CAPPELLA CHOIR CONCERT
by 80 members of the Clackamas High School of Portland, Oregon
Saturday, April 25
at 8:00 p.m.
in the Sanctuary of
Metropolitan United Church
Admission Free—collection taken

DANCING
SATURDAYS
In the friendly atmosphere of McMorran's Seaview Room (the Island's finest maple floor). Dance to George Kraeling's full orch., Victoria's BIG BAND SOUND.
Instrumentalist: 8:45 - 9:30
Dancing: 9:30 - 12:30 a.m.
$4.00 a couple.
Table res. 658-8224
A cheery alder log fire in the lounge granite fireplace adds to the friendly welcome!
McMorran's CORDOVA BAY LTD
5109 CORDOVA BAY RD.

BE WISE . . . IT PAYS TO ADVERTISE

CELEBRATING 50 IN SEVENTY
Senior Citizens: You Are Cordially Invited To Attend Our
50th Anniversary
Golden Age Party
AT THE ROYAL THEATRE
Monday, April 27th at 9:45 A.M.
Admission Free. Tickets Must Be Picked Up In Advance At The Royal, Capitol or Tillicum Drive-In.
On The Screen "CAROUSEL"
With Shirley Jones — Gordon McRae.
To Be Given Away
A HOLIDAY FOR TWO AT ISLAND HALL
And Many Other Valuable Prizes.

elia kazan's the arrangement
Feature At 1:30 - 3:45 6:20 - 9:05
Last Comp. Show—8:30 p.m.
kirk douglas · faye dunaway
technicolor® panavision® from warner bros.
ROYAL
805 BROUGHTON—383-8711
RESTRICTED NO ADMITTANCE TO PERSONS UNDER 18

BY GAD, SIR!
THE COLONIAL INN
VICTORIA'S FAVORITE
For
Luncheons 12 - 2 p.m.
Dinners 5:30-9:30 p.m.
2 Blocks South of the Parliament Buildings and new museum.
270 GOV'T ST.
"A James Bay Landmark for Over Half a Century"
384-7151

GEM Theatre Sidney
A GIANT OF A MOVIE
COLUMBIA PICTURES PRESENTS
GREGORY / OMAR PECK / SHARIF
CARL FOREMAN'S
MACKENNA'S GOLD
SUPER PANAVISION® TECHNICOLOR® STEREOPHONIC SOUND
Tonight at 7:45 p.m.
Sat. 6:50 and 9:00 p.m.
Saturday Matinee at 1:15

3RD BIG WEEK!
20th CENTURY-FOX PRESENTS
PAUL NEWMAN
ROBERT REDFORD
KATHARINE ROSS IN
BUTCH CASSIDY AND THE SUNDANCE KID
WINNER OF 4 ACADEMY AWARDS
Not that it matters, but most of it is true.
A GEORGE ROY HILL-PAUL MONASH PRODUCTION CoStarring STROTHER MARTIN JEFF COREY HENRY JONES
Executive Producer: PAUL MONASH, Produced by JOHN FOREMAN
Directed by GEORGE ROY HILL, Written by WILLIAM GOLDMAN
Music Composed and Conducted by BURT BACHARACH, A NEWMAN-FOREMAN PRESENTATION PANAVISION® COLOR BY DELUXE
Original BURT BACHARACH Score Available on A & M Records
Fox CINEMA QUADRA AT HILLSIDE - 382-3370
NIGHTLY, 7 and 9, INCLUDING SUNDAY

Academy Award Winner GIG YOUNG Best Supporting Actor
"BEST PICTURE OF THE YEAR!" —National Board of Review
"BEST ACTRESS— JANE FONDA!" —New York Film Critics
THEY SHOOT HORSES, DON'T THEY?
NO ADMITTANCE TO PERSONS UNDER 18 RESTRICTED COLOR
Doors Tonight 6:30 P.M.
Feature 7:00 and 9:15
Saturday Cont. 1:00 P.M.
Feature 1:00, 3:00, 5:00, 7:00, 9:10.
CAPITOL
805 YATES—384-6811

MATINEES ONLY
High adventure high in the Swiss Alps with the girl with the golden hair.
SATURDAY 1:00 and 3:00
SUNDAY At 2:00 Only
ALL SEATS 50c
OAK BAY 2184 OAK BAY AVE 383-2943
Heidi
TECHNICOLOR®
THIS "HEIDI" HAS NOT BEEN ON TV

"Quite simply one of the greatest movies I have ever seen" —Clive Barnes
"Hilarious . . . a rare glimpse of private life. . . it took guts to stand up in front of a mass audience and live it like it is." Brad Darrach Life Movie
"A deep personal accomplishment in the growing art of the film essay." Time Magazine
"If you see no other film this year, see" a married couple" Lita Eliscu East Village Other
"Comedy. Tragedy. Mystery. The movie connects with your life. More eloquent than a fictional drama." Joseph Gelmis, Newsday
"An exercise in voyeurism. 'a married couple' is a jarring experience. It opens the bedroom door on a real marriage." Kathleen Carroll NY Daily News
"A powerful and moving film. Put together by a man who understands his art and his craft. More power to Allan King." Goldman CBS Radio 88
"A new kind of film. The new art of our times. Allan King has done it and done it brilliantly." Bernard Drew Gannett News Service
"A married couple' may affect film in the 70s the way 'Citizen Kane' affected film in the 40's and 50's" Saturday Night Toronto
a married couple
a film by allan king
Technicolor
Warning - Repeated use of very coarse language. —R. W. McDonald, B.C. Censor
RESTRICTED No Admittance to persons under 18.
Evenings at 7:00 and 9:00 p.m.
Sunday Continuous From 2:30 p.m.
383-6414 Coronet 836 Yates St.

FOR ONE WEEKEND ONLY
A LEGEND IN HIS OWN TIME.
THE WALTER READE ORGANIZATION presents THE ARTHUR and EVELYN BARRON production of
"Johnny Cash" THE MAN HIS WORLD HIS MUSIC!
JOHNNY SINGS HIS GREATEST HITS! including: "FOLSOM PRISON BLUES" "ORANGE BLOSSOM SPECIAL" "JACKSON" "RING OF FIRE" "ONE TWO MANY MORNINGS" (WITH BOB DYLAN)
Featuring JUNE CARTER · BOB DYLAN · MOTHER MAYBELLE THE CARTER FAMILY · CARL PERKINS THE TENNESSEE THREE
in COLOR
PLUS THIS ADDED ATTRACTION
HOT COOL COUNTRY
WOOLNER BROS. PRESENT FERLIN HUSKY ★ JAYNE MANSFIELD
LAS VEGAS HILLBILLYS
SPECIAL GUEST STAR MAMIE VAN DOREN
in pathe COLOR
Gates Open At 7:30
Las Vegas Hillbillies at 8 p.m.
Johnny Cash Once Only at 9:30
TILLICUM Drive-In
BURNSIDE AT TILLICUM—382-7531
NOW . . . OPEN EVERY NIGHT FOR YOUR GREATER ENJOYMENT!

TONIGHT
ACADEMY AWARD WINNER
BEST ACTRESS!
Maggie Smith
20th CENTURY-FOX presents
The Prime of Miss Jean Brodie
...love is the prime of every woman
Filmed In Edinburgh in color
Starring Maggie Smith
Co-starring ROBERT STEPHENS · PAMELA FRANKLIN GORDON JACKSON · CELIA JOHNSON
Music by ROD McKUEN Color by DeLuxe
Evenings 7 and 9 p.m. Sunday 8 p.m. Only
OAK BAY 2184 OAK BAY AVE. 383-2943
EVENINGS: Adults $1.50 Students $1.25 Children 75c G.A. Members $1.00
Adult Entertainment

386-2121

CLASSIFIED ADVERTISING

Vancouver Island's Largest Shopping Centre In Print

386-2121

CLASSIFICATION INDEX

VITAL STATISTICS
1 Births
5 Deaths and Funerals
8 Cards of Thanks
9 In Memoriam
10 Funeral Directors

NOTICES
11 Monumental
14 Announcements
15 Coming Events and Meetings
16 Catering, Banquet and Reception Rooms
17 Restaurants
18 Places to Visit
20 Lost and Found

EMPLOYMENT
21 Male Help Wanted
25 Male or Female Help Wanted
26 Female Help Wanted
27 Teachers Wanted
29 Situations Wanted Male
30 Situations Wanted Female
31 Situations Wanted Male or Female

BUSINESS SERVICES AND DIRECTORY
36 Business Services and Directory

PERSONAL SERVICES
32 Trade Schools
33 Bands, Musicians and Orchestras
38 Travel
39 Personals
40 Business Personals
42 Education
43 Dancing
71 Music Teachers

MERCHANDISING
60 Fuel
63 Timber
65 Building Supplies
70 Musical Instruments
77 Motorcycles
78 Bicycles
80 Boats and Marine
83 Aeronautical
92 Sporting Goods
93 Stoves and Furnaces
96 Cameras, Supplies and Photo Finishing
97 Furniture
98 TV, Stereo, Radio Sales and Service
99 Groceries, Meat and Produce
100 Miscellaneous for Sale
103 Miscellaneous Wanted
109 Miscellaneous to Rent
112 Wanted to Rent, Miscellaneous
115 Swaps
117 Antiques
119 Florists
120 Garden Supplies
125 Pets and Supplies
127 Chicks, Poultry, Hatching Eggs, Supplies
128 Livestock and Supplies
130 Heavy Equipment, Machinery
135 Farm Implements

AUTOMOTIVE
150 Cars for Sale
151 Foreign Import and Sports Cars
152 New Car Directory
154 Trucks and Buses
156 U-Drives and Auto Washing
158 Tires
160 Parts, Accessories
162 Auto Repairs, Service and Towing
164 Auto Body Work and Painting
166 Cars and Trucks Wanted
168 Campers and Trailers
169 Mobile Homes and Parks

ACCOMMODATION
175 Hotels
178 Summer Resorts
181 Tourist Accommodation
185 Convalescent and Rest Homes

RENTALS
190 Room and Board
191 Room and Board Wanted
193 Rooms to Rent
194 Rooms Wanted
197 Housekeeping Rooms to Rent
199 Housekeeping Rooms Wanted
200 Apartments to Rent, Unfurnished
201 Apartments to Rent, Furnished
203 Apartments Wanted
206 Duplexes to Rent
207 Duplexes Wanted to Rent
210 Houses to Rent, Unfurnished
211 Houses to Rent Furnished
212 Houses Wanted to Rent
215 Halls, Warehouses, Stores and Offices to Rent

FINANCIAL
155 Automobile Financing and Insurance
230 Personal Loans and Insurance
233 Mortgage Loans and Insurance
234 Mortgages for Sale
235 Wanted to Borrow

REAL ESTATE
240 Business Opportunities
241 Business Opportunities Wanted
244 Revenue Property
245 Revenue Properties Wanted
247 Commercial or Industrial Properties
250 Houses for Sale
253 Country Homes and Properties
256 Waterfront Properties
260 Condominiums for Sale
263 Garages for Sale, Rent, Wanted
265 Houses Wanted to Buy
268 Listings Wanted
270 Exchange Real Estate
271 Lots for Sale
273 Property for Sale
274 Property Wanted
280 Acreage for Sale and Wanted
285 Up-Island Properties
290 Farms for Sale and Wanted
293 Gulf Islands Properties
295 Listings Cancelled

NOTICE OF COPYRIGHT

Full, complete and sole copyright in any advertisement produced by Victoria Press Ltd. is vested in, and belongs to Victoria Press Ltd.; provided, however, that copyright IN THAT PART AND THAT PART ONLY of any such advertisement consisting of illustrations, borders, signatures or similar components which is, or are, supplied to Victoria Press Ltd. by the advertiser in the form of engravings, matrices, casts, etc., and incorporated in said advertisement shall remain in and belongs to the advertiser.

CLASSIFIED SERVICE FOR DUNCAN COWICHAN VALLEY CHEMAINUS RESIDENTS

Classified Ads Phoned in to our Duncan office before 3:30 p.m. will appear in the following day's papers.

746-6181

PHONE DIRECT

386-2121

TO PLACE YOUR CLASSIFIED AD

1 BIRTHS

BAIRD — Born to Mr. and Mrs. R. L. Baird, 90-1712 Newton St., at the Royal Jubilee Hospital on April 20th, 1970, a daughter.

GLENN — Born to Robert E. and Patricia Glenn, 1101 Lohbrunner Road, at the Royal Jubilee Hospital on April 20th, 1970, a son, Scott Eason.

HAYMAN — Born to Janice and Geoff Hayman, No. 306, 1996 Kipling North, Rexdale 610, Toronto, Ontario, on April 21, 1970, a daughter, 7 lbs. 10 ozs.

1 BIRTHS

RAINE—Born to Mr. and Mrs. E. W. Raine, 789 Greenlea Drive, Victoria, B.C., at St. Joseph's Hospital on April 18, 1970, a daughter, Kristina Lea, 7 lbs. 15 ozs. Insured.

ROSS—Born to Mr. and Mrs. R. F. Ross, 1214 Juno, Esquimalt, at St. Joseph's Hospital on Friday, April 17, 1970, a son, Sean, 8 lbs. 14 ozs. With special thanks to Dr. R. G. Sinclaire and the maternity staff. Insured.

5 DEATHS, FUNERALS

CLAYTON—On April 23, 1970, in Victoria, Mrs. Ethel Ann Clayton, formerly of Duncan. Widow of Ernest William Clayton. PRIVATE service in McGall Bros. FAMILY CHAPEL with Rev. Canon B. T. Page officiating. Followed by cremation. (Flowers gratefully declined.)

COX — On April 23, 1970, in Victoria, Mrs. Mary Martha Cox, widow of George Cox, a resident here since 1912. She leaves one son, John (Jack) of Victoria; one daughter, Mrs. Evelyn Phillon of Victoria; 9 grandchildren; 8 great-grandchildren; one sister-in-law, Mrs. Lily Dey of Victoria; one brother Robert Day of Victoria; several nieces and nephews. Funeral service in McCall Bros. FLORAL CHAPEL, Johnson and Vancouver Sts, on Monday, April 27 at 10:00 a.m. Interment at Colwood Burial Park.

LAMBERT — Frederick Whiten Lambert, a resident of 548 Rye Road, Qualicum, passed away at the Nanaimo Regional General Hospital on April 22, at the age of 63 years. Born in Brandon, Manitoba, he was a former resident of Victoria. He is survived by his wife, Isobel; 4 daughters, Mrs. W. (Annabelle) Pederson, Victoria, Mrs. H. (Margaret) Lippert, Southbend, Indiana, Mrs. R. (Shirley) Pietz, Salmo, B.C., Mrs. A. (Louise) French, Vancouver; 2 sisters and 12 grandchildren also survive. Funeral services Saturday, April 25, at 1 p.m. from the Westwood Chapel of Flowers. Rev. R. Gracey officiating. Cremation to follow. Kindly omit flowers. Donations may be made to the Heart Fund, care of Mrs. Doily Fearon, 660 Beach Drive, Nanaimo, B.C.

LAWRENCE—Suddenly in Johore Bahru, Malaysia, Sharon Anne (Sherry) Lawrence. Age 27. Born in Victoria. Survived by her loving children Nora, Jimmy and Tammy Hayward; parents, Mr. and Mrs. A. J. (Jim) Sharpe; three sisters, Mrs. M. J. (Donna) Vavra, Mrs. E. C. (Claudia) Gayse and Janet; grandparents, Mr. and Mrs. A. J. Sharpe, Mrs. N. Crabbe, all of Victoria; 3 nephews and many relatives and friends. Funeral announcements pending.

OUGDEN — In Victoria, B.C., on April 22, 1970, Claris Edna Ougden, beloved wife of Fred, 3983 Cedar Hill X Road; born in Fleming, Sask., and a resident here for the past 21½ years, formerly of Calgary, Alta. Besides her husband she leaves two daughters, Mrs. Joyce Hemmings of Calgary, and Mrs. Helen Beauchamp of Lake Louise; 5 grandchildren; 1 brother, Arnold Hopps of Victoria; 1 sister, Helen Campbell of Greenwood, B.C. Funeral services will be held in the Thomson and Irving Funeral Chapel on Monday, April 27, at 1 p.m. Mr. R. Thomas officiating followed by cremation. Flowers gratefully declined.

SMITH — At Victoria, B.C., on April 22, 1970, Gordon Stanley Smith, aged 84, of 947 Easter Rd., a pioneer resident of this city. Survived by 2 sons, John D., of Sidney, B.C. and Gordon S. Smith, Victoria; a sister, Miss Olive Smith, in Scarborough, Eng.; 2 grandchildren, Glenn and Susan Smith, Victoria. Funeral service Monday at 1:30 p.m. in HAYWARD'S FUNERAL CHAPEL, 734 Broughton St. Cremation. Supervised parking adjoining the chapel.

THOMPSON — In hospital in Victoria, B.C., on April 23, 1970, William Roy Thompson in his 79th year, of 2377 Estevan Ave. Born in Peterborough, Ont., and a resident of Victoria since 1950. He leaves his wife Gladys at home; 4 sons, Dr. W. R. Thompson and Robert R. of Victoria, James A. in Copenhagen, John L. of Yuba City, Cal.; two daughters, Mrs. J. M. (Hilda) Kirkwood of Brampton, Ont., and Mrs. W. (Patricia) Young of Peterborough; 16 grandchildren; and 3 sisters. He was a member of the Corinthian Lodge A.F. & A.M. and the Scottish Rite in Peterborough and a veteran of both World Wars. Funeral services will be held from St. Phillip's Church on Monday, April 27 at 3 p.m. Rev. John Vickers officiating, followed by cremation. Flowers gratefully declined. Thomson and Irving Funeral Directors in charge of arrangements.

WAITES — On April 22, 1970, in Victoria, B.C. George Frank Waites, aged 98 years; born in Toronto, Ont., and a resident of Victoria since 1892. He leaves one son, G. Frank Waites of Minto Park, Cal.; 5 daughters, Mrs. Aidyth Campbell of Kamloops, Mrs. P. W. (Edith) Harris of Victoria, Mrs. N. (Marjorie) De Hart of Kelowna, Mrs. M. (Bertha) Lawrence of Thunder Bay, Ont., Mrs. G. (Winnie) Singer of Kamloops; 19 grandchildren; 38 great-grandchildren; 1 great-great-grandchild. Predeceased by his wife Annie and daughter Dorothy Helen Partridge. Mr. Waites was the proprietor of Waites Key Shop for 58 years and a valued member of Emmanuel Baptist Church. Private funeral services will be held on Monday, April 27 at 11 a.m. in the Thomson and Irving Funeral Chapel. Rev. N. Archer officiating, followed by interment in the Royal Oak Burial Park. Flowers gratefully declined.

YOUNG — In Victoria, B.C. on April 23, 1970, Andrea Brooks Young, age 9 years, beloved daughter of Mr. and Mrs. Peter M. Young, 3940 Smugglers Cove Road. Besides her loving parents, she is survived by her brothers Paul and Philip, grandparents, Mr. and Mrs. H. M. Young, and Mr. Arthur Phillips, Victoria, B.C.; her aunts, Mrs. J. Bischof, California, and Mrs. T. G. R. Arscott, Columbus, Ohio; two cousins, Geraldine and Lisa. Service was held in the Sands Mortuary Limited "Memorial Chapel of Chimes" on Friday April 24, 1970 at 2:30 p.m. Archdeacon C. E. F. Wolff officiating. Cremation. Flowers gratefully declined. Those so desiring may contribute to the Cystic Fibrosis Foundation P.O. Box 2, Victoria, B.C.

9 IN MEMORIAM

SZEGEDI — In memory of Frank and Liv Szegedi who passed away April 24, 1969.
"Not dead to us who loved them,
Not lost, but gone before;
They live with us in memory
And will forever more."
—Always remembered and loved by your six children.

10 FUNERAL DIRECTORS

YOUR COMMUNITY CHAPELS dedicated to service

SANDS MORTUARY LTD.
Memorial Chapel of Chimes
Victoria, B.C. 383-7511

SANDS CHAPEL OF ROSES
Sidney, B.C. 656-2932

SANDS CHAPEL OF HEATHER
Colwood, B.C. 478-3821

Established 58 Years

10 FUNERAL DIRECTORS

McCALL BROS. Funeral Chapels
1400 Vancouver Street
385-4465 — 385-4466 — 385-4467
Serving Greater Victoria for Nearly 50 Years . . . the Name Is Assurance
PRIVATE SERVICE
CLAYTON, Mrs. Ethel Ann. MONDAY
COX, Mrs. Mary Martha. 10:00 a.m.—FLORAL CHAPEL.

HAYWARD'S CHAPEL
"A GOLDEN RULE SERVICE"
386-3505
734 Broughton St.
A. W. FRANCES, W. H. HAYWARD

THOMSON & IRVING Funeral Chapel
Est. 1906. Formerly of Winnipeg. A Dignified and Understanding Service at Moderate Cost.
PRE-NEED AT NEED
SHIPMENTS
1625 Quadra St. Phone 384-2612

CHAPLIN'S FUNERAL CHAPEL
Kindness — Courtesy — Service
1156 Fort 384-5512

11 MONUMENTAL

MORTIMERS MONUMENTS
ESTABLISHED 1877
"The Finest in Craftsmanship"
633 David St. 383-6421

STEWART MONUMENTAL Works Ltd.
ESTABLISHED 1896
1403 May St. 384-3452

14 ANNOUNCEMENTS

NOTICE

LANGFORD FIRE DISTRICT ANNUAL MEETING
APRIL 27TH, 1970

The annual meeting of the Langford Fire Protection District will be held in the Fire Hall, 716 Goldstream Ave., on Monday, April 27, 1970, at 8:00 p.m.
There will be the election of one Trustee for a three year term. The financial report of the District for 1969 will be presented.
W. ALLEN,
Chairman of the Board.

THE ANNUAL GENERAL MEETING of St. Joseph's Hospital will be held in the Nurses' Auditorium, St. Joseph's Hospital, 841 Collinson Street, Victoria, B.C. on Thursday, 30th April, 1970 at 8:30 p.m.

THE LADIES' AUXILIARY TO Britannia Branch No. 7 R.C.L. Dance in Auditorium, 1616 Blanshard St. Friday, April 24, 9-1.

15 COMING EVENTS AND MEETINGS

Lions Friday Bingo
Saanich Lions Club
O.A.P. Hall
1600 Government
Fri., Apr. 24, 7:30 p.m.
Door Open at 6
Admission $1
6 Cards $2
Minimum 18 Games at $15
Tenth Game $50
Twentieth Game $100
Extra 5 Games 25c a Card
Proceeds to Charity Activities

DANCE
Under 45? Unattached? Like to make new friends? Attend our dance, Saturday, April 25, 9-12 p.m. Newstead Hall, 734 Fort. Newcomers welcome. Inquiries, 382-3881.

GORGE SOCCER BOOSTER CLUB Rummage sale in K of P Hall, 723 Cormorant Street, Saturday, April 25, 9:30-12 noon. Used clothing, toys, miscellaneous.

THE 25th CADBORO BAY FLOWER Show will be held in St. George's Hall, off Maynard Rd., Cadboro Bay, on April 25th, 2 p.m. to 8:30 p.m. Tea. Plant sale 1 p.m.

RUMMAGE SALE TRINITY Presbyterian Church Hall, corner Tillicum and Walter Ave., Saturday, April 25th, 10 a.m.

THE LADIES' AUXILIARY SONS of Scotland, Tea and Sale, Douglas Room—Hudson Bay, Saturday, April 25th, 2-4. "Door Prize".

RUMMAGE SALE SATURDAY, 1 p.m., Victoria Temple, 2663 Shelbourne Street.

Don't let the Good Ones Get Away. Check the homes for sale in today's Classified Ads.

16 CATERING, BANQUET and RECEPTION ROOMS

PRIOR'S. NEWEST LOCATION, former Ches Marcel. For all your catering needs. Banquets, wedding receptions, private parties, social functions. 384-8914, 382-4713.

TOPS IN VICTORIA. BEAUTIFUL Queens Room, Queen Victoria Inn, private parties, receptions, banquets, etc. 386-1312 for information and reservations.

20 LOST AND FOUND

REWARD. LOST ON TUESDAY, 3-strand pearl necklace, downtown or Super Valu, Pandora. 592-7660 or 384-0514.

LOST: 2-YEAR-OLD MALE SEAL-point Siamese. Missing since April 21, Gorge-Tillicum area. Reward. 384-9160.

WILL PERSON FINDING BONE-colored Buxton wallet containing little money but important identification, phone 386-9681. Reward.

LOST: LARGE BLACK PURSE, ON Esquimalt bus, identification enclosed. Important papers. Please phone 382-8977.

LOST WALLET NEAR YATES AND Douglas. Keep money, please return important papers. 388-9027.

LOST — MAN'S BLACK-RIMMED glasses, Burnside-Tillicum area. 383-8681.

LOST: BI-FOCAL GLASSES, FORT-Douglas area, Wednesday. Reward. 384-6554.

LOST IN DOWNTOWN AREA, silver brooch. Reward offered. 479-1169 evenings.

LOST: WHITE FEMALE Samoyed, 6 months old. Phone 384-7605.

LOST — LADIES GOLD WRIST watch, black strap. Saturday. Reward. 384-8553.

LOST: 11-MONTH-OLD GERMAN Shepherd, black and tan. Reward. 478-3154.

HAVE YOU LOST YOUR CAT? Homes wanted. CPL, 384-9692.

LOST YOUR PET? HOMES wanted, found. SPCA. 383-0514.

21 MALE HELP WANTED

ADVERTISEMENTS IN THIS CLASSIFICATION MUST COMPLY WITH THE BRITISH COLUMBIA HUMAN RIGHTS ACT SEE COLUMN 1

PROVINCE OF BRITISH COLUMBIA
has opening for
TINSMITH
VICTORIA
SALARY: $675 per month.
To repair copper, galvanized iron and other sheet metal work on buildings, to repair slate and tar and gravel roofs, leaded windows, door panels and lights; to supervise helpers; to perform other related work.
Applicants must be Canadian Citizens or British subjects and have completed a recognized apprenticeship in sheet-metal work; some experience in repair of slate roofs with ability to work at heights.
Obtain applications from the Civil Service Commission, 544 Michigan Street, VICTORIA, and return by May 6, 1970.
COMPETITION No. 70:258A

EXCEPTIONAL OPPORTUNITY
We have an opening for an aggressive, mature sales representative to represent one of Canada's oldest and most prominent companies in Victoria and Nanaimo. Previous sales experience would be very helpful, but not essential.
THIS POSITION PROVIDES
Assured Basic Income
Incentive Bonuses
Generous Fringe Benefits
Professional Training
FOR A PERSONAL AND CONFIDENTIAL INTERVIEW
Write to Victoria Press, Box 388, giving full details of your experience. All replies will be held in strictest confidence.

FITTER MECHANIC - AUTO required by ALCAN Kitimat, B.C.
Rate $4.42 per hour. Preference will be given to applicants who have completed their apprenticeship training and have industrial maintenance experience. Applicants without B.C. Apprenticeship or Inter-Provincial certificates will be required to write a trades examination.
M.S.A., Pension Plan, sickness and accident benefits available. Applicants must be able to pass a medical examination by a Company doctor in Kitimat. An allowance is available for relocation.
Apply in writing to: Employment Services Supervisor, Aluminum Company of Canada, Limited, Box 1800, Kitimat, British Columbia.

REALTORS!!
We have an opening for one (only) success oriented Realtor in our HILLSIDE SHOPPING CENTRE Branch Office! Here is an opportunity to become a member of a smalla ggressive team, working out of modern offices and enjoying the many advantages of this IDEAL LOCATION! If you are a self-starter, we would like to hear from you! Call H. Hegen, off. 386-2961; Res. 385-8895. All inquiries strictly confidential.

NATIONAL TRUST CO. LTD.
3108 SHELBOURNE ST.
VICTORIA, B.C.
$1500 PER MONTH
Wanted 2 professional salesmen. If you haven't made over $1,000 per month please don't answer this ad. Well established company has several exclusive products in the expanding home improvement field. Must be bondable, have late model car and references. For personal interview phone Mr. Black, 385-1437.

EXPERIENCED RESIDENT salesman required for the Greater Victoria area. Experience and-or contacts in the engineering or drafting field a distinct benefit. Applicants must have successful sales experience and have automobile. This challenging job offers excellent base salary, commission, fringe benefits and opportunities for advancement. Reply to Victoria Press Box 414.

FLUOR UTAH URGENTLY REQUIRES
Junior Engineer — Senior Draftsman. Must be experienced in mechanical piping layout and material take-off. Single status, free room and board; married accommodation limited. Attractive salary paid to the right man. Reply to Mail Bag 4000, Port Hardy, B.C.

EXPERIENCED TELEPHONE SOLICITOR
Preferably with Circulation Sales Experience. GUARANTEED wage plus bonus. Full time or part time evenings. Also one phone room supervisor able to take charge. Apply stating exeprience to Mr. Adams, Victoria Press, Box 279.

KAISER ALUMINUM DEALER opening new offices in Vancouver and Nanaimo. Siding canvassers and closers wanted. 90 per cent on approval, financing and leads supplied. Phone Vancouver, Mr. Munroe, 437-1177.

SINGLE MAN WITH SOME EXperience in photography or willing to learn to operate camera. Free to travel B.C. and Alberta. Must have good car. Mr. Brewer, Frederick Studio, 1006 Government. Apply 10-12 a.m. or 2-4 p.m.

EXPERIENCE NOT NECESSARY. CROWN TRAINS REALTORS
CALL 385-6131
FOR RECORDED MESSAGE
385-8731 FOR APPOINTMENT

MAJOR HEAVY-DUTY TRUCK distributor requires experienced truck salesmen for the Southern Vancouver Island area. Replies to Box 488, Nanaimo, giving details of experience and qualifications.

GOOD EXPERIENCED SHORT order cook, shift 11 p.m. to 6:30 a.m. Apply Scott's Restaurant, 850 Yates. Interview 10 a.m. to 12 noon.

EXPERIENCED GARDENER, middle-aged man preferred, could live in. Good Shepherd Shelter at Mill Bay.

HOTEL DESK CLERK WITH light janitorial duties. Presentable, intelligent; housekeeping room included. 724 Yates.

EXPERIENCED FINNISH CARpenter for pre-fab kitchen installation, must be self-starter. 386-0919 between 4:30 and 6.

EXPERIENCED AUTOMOBILE salesman required for rapidly expanding Japanese franchise. Reply Victoria Press, Box 412.

STRONG YOUNG MAN REQUIRED for a building supply warehouse, Saturdays only. Reply to Victoria Press, Box 395.

SALESMEN REQUIRED TO SELL aluminum building products locally. 388-4405.

EXPERIENCED COOK REQUIRED, full time. 382-0323 between 12-5.

EXPERIENCED, EFFICIENT painter. Minimum wage. 724 Yates.

21 MALE HELP WANTED

INVESTIGATE
Ambitious Men
preferably married
SALES OPPORTUNITIES
The right man will be earning income up to $1,000 per month within three years.
International company — 100 years old.
International conventions around the world — wife included.
Management opportunities at all levels.
Complete pension, group life, sickness and accident benefits.
Extensive training program.
A position where hard work puts money in your pocket.
For interviews apply Victoria Press Box 394.

MOULDING SUPERVISOR
Journeyman moulder with supervisory experience required by Cominco Ltd. to supervise moulding and core room of the company's captive steel, iron and non-ferrous foundry at Trail, B.C.
Jobbing mouldings are produced for steel and iron castings ranging from snaps to 12-ton pit moulded castings.
Starting salary will be commensurate with experience and other qualifications. Relocation expenses will be reimbursed.
Please apply in writing to:
T. McEwan, Supervisor,
Staff and Training, Personnel,
Cominco Ltd., TRAIL, B.C.

25 MALE OR FEMALE HELP WANTED

ADVERTISEMENTS IN THIS CLASSIFICATION MUST COMPLY WITH THE BRITISH COLUMBIA HUMAN RIGHTS ACT SEE COLUMN 1

A REQUEST For Two Experienced Realtor Salesmen
Due to our immediate firm expansion and physical change in office space we require two additional real estate personnel. Ours is a closely knit, well organized congenial institution offering excellent benefits and commission rates, plus a close association with a large land development and construction company and a continuous supply of Hugo Hucker built new homes. Constant requirements for single lots, land assembly, commercial properties, etc. We offer our full respect and co-operation to the right parties. Would you kindly inquire for full particulars and we guarantee complete privacy. David or Robert McAdams, 383-4124. McAdams Investments Ltd. 1008 Blanshard Street.
We have openings for:
Real Estate sales personnel qualified before December 14, 1968. Commission 90—10 minimum. Associates with some of Victoria's best Real Estate salesmen.
Associates with some of Victoria's most successful development and construction firms.
Good parking, good facilities. Call Mr. Price, no obligation, its worth talking over.
Byron Price & Associates Ltd.
Ltd.
385-2458

EXPERIENCED COOK FOR licensed dining room in beautiful Gulf Islands. Able to work without supervision. Free room and board for unattached person. Apply stating experience and salary expected to Post Office Box 455, Ganges, B.C.

CARETAKER WANTED FOR SIDney area Yacht Club with barge, or possibility apartment will be provided. Possible extra earnings available in moorage, for handyman. Please state full particulars in first letter to Victoria Press Box 393.

EXPERIENCE NOT NECESSARY. CROWN TRAINS REALTORS
CALL 385-6131
FOR RECORDED MESSAGE
385-8731 FOR APPOINTMENT

GROLIER LTD. REQUIRES FULL and part-time representatives from Vancouver Island. Must be of neat appearance and ambitious. Sales training provided. All leads supplied. Phone Mr. Chase, 10-12 noon, 382-4296.

MALE OR FEMALE JANITORS to work nights, only experienced reliable and bondable persons need apply. Reply stating references to Victoria Press, Box 402.

COOK FOR CAFE, SOME EXperience required. Interview between 2-3 p.m. Ask for catering manager, Queen Victoria Inn.

MANAGER COUPLE FOR REDwood Park Motel. Experienced, references, call 382-2923 or eves. 477-5963.

WORK YOUR OWN HOURS. EARN $3.50-$4.00 per hour. 592-9847, 5-7 p.m.

BOOKKEEPER WITH TYPING experience. Part-time, 15 hours per week. 477-2313, evenings. 477-2312.

EXPERIENCED SHORT ORDER cook, day shift. Apply in person, 1213 Douglas Street.

RETIRED COUPLE TO LIVE Gulf Isle, free home, etc. Victoria Press, Box 411.

HELP FOR SMALL MOTEL. Reasonable rent. Single or retired. 383-5459.

FIRST CLASS COOK. ABLE TO handle shift. Excellent hotel dining room. Victoria Press, Box 409.

26 FEMALE HELP WANTED

ADVERTISEMENTS IN THIS CLASSIFICATION MUST COMPLY WITH THE BRITISH COLUMBIA HUMAN RIGHTS ACT SEE COLUMN 1

PROVINCE OF BRITISH COLUMBIA
TEMPORARY EMPLOYMENT OPPORTUNITIES
(May 15-September 25, 1970)
MV "Queen of Prince Rupert"
KELSEY BAY
CASHIERS: $395 per month.
Applicants must be Canadian citizens or British subjects, over 18 years of age and bondable; must have previous experience handling cash and operating a cash register; smart appearance and of pleasing personality.
Obtain application forms from Civil Service Commission, 544 Michigan Street, VICTORIA, Government Agent, or from the Manning Officer, and return to the Manning Officer, British Columbia Ferries, Departure Bay Terminal, NANAIMO, NOT LATER THAN MAY 1, 1970.
COMPETITION No. 70:453

RELIABLE SITTER FOR 16 month old girl. Tolmie-Quadra. 384-8729.

TELEPHONE SOLICITORS, NO experience necessary. Phone 384-9015 between 1-4 p.m.

NIGHT NURSE 5 NIGHTS A week, housekeeper-aide. Evening aide. 383-9816.

MATURE LADY AS COOK, LIVEin, Aberdeen Hotel, 941 McClure. 384-3742.

LOCAL SAIL MAKING FIRM requires neat, accurate seamstress. Phone 382-2941.

RELIABLE DOMESTICS. Preferably with transportation. 382-1342.

WANTED HOUSEKEEPER 7 A.M. to 5 p.m., 2 girls, 1 boy. Phone 5-6 p.m. or after 10 p.m. 478-6965.

26 FEMALE HELP WANTED

PROVINCE OF BRITISH COLUMBIA
has opening for
CLERK-STENOGRAPHER
Rehabilitation and Social Improvement
SIDNEY
SALARY: $394, rising to $475 per month.
In a one-girl office to perform stenographic and receptionist duties. Applicants must be Canadian citizens or British subjects with minimum of three years' stenographic experience; good typing and shorthand speeds; ability to use dictaphone; ability to meet and deal with the public.
Obtain applications from the Civil Service Commission of British Columbia, 544 Michigan Street, VICTORIA, and return NOT LATER THAN MAY 6, 1970.
COMPETITION No. 70:458

MATRON REQUIRED FOR Sunnybank Senior Citizen's Home in Oliver, B.C. Home is licenced for 29 Aged People and may be increased to 33 in the near future. The person required must have nursing and administrative ability, and be able to take full charge of the Home, and be responsible to the Board of Management. Applications in writing, staging age and qualifications are sent to P.O. Box 459 Oliver, B.C., will be considered up to April 30th, 1970.

EXPERIENCED TELEPHONE SOLICITOR
Preferably with Circulation Sales Experience. GUARANTEED wage plus bonus. Full time or part time evenings. Also one phone room supervisor able to take charge. Apply stating experience to Mr. Adams, Victoria Press, Box 279.

AVON CALLING
Esquimalt area. Don't look back, we've moved ahead! Check into our selling plan for your own business with INCREASED spare time cash earnings. Call now, 384-7345, or write to Mrs. G. Settler, 4000 Carey Road.

VISITING LONDON, ENGLAND?
Girls visiting London why not call at P.D. Bureau, 41 Whitehall, London, S.W.1 (near Trafalgar Square) for temporary work for one week or more. Accommodation frequently arranged. (no Agency Fees.)

$400 MO. GUARANTEE PLUS commission. Demonstrate and sell new product. Training provided. Leads furnished, pleasant personality, neat appearance, 2 years sales experience, successful sales record and presentable car required. Ph. 386-8369, 9 a.m. to 12 noon.

MANAGING POSITION FOR A mature and experienced lady at a medium-sized rest home. Single, live in, also cooking experience an asset. State all particulars plus expected salary to CRESCENT REST HOME 1091 JOAN CRESCENT, VICTORIA.

COMPTOMETER OPERATOR, EXperienced, required for invoice extension position in National Company. Good starting salary and fringe benefits. Apply P.O. Box 608, Victoria, B.C.

HOUSEKEEPER. ONE INTERested in good home, Courtenay area. Father and 3 boys, 12-14. Child welcome, or expecting mother. Must be clean and reliable. Box 9, Black Creek, B.C.

SECRETARY REQUIRED FOR exclusive office, position calls for typing, research work, filing, posting, errands. Wage dependent on qualifications. Victoria Press Box 406.

HOUSEWORK "BREAK"
4 hours a day spent outside the home can be stimulating, profitable and fun. We will train you to become a personal shopper with Watkins, 384-2223.

FULL TIME CORRESPONDENT required for daily newspaper. Please reply in writing giving full details and telephone number to the Daily Colonist, Duncan Bruseau, 262 Station St., Duncan.

FULL TIME SALESLADY, AGE 21 or over, must be bondable. Previous experience essential. Excellent salary plus commission and fringe benefits. Call 388-6682 for appointment.

COMPETENT MATURE COOK housekeeper to live in for Uplands family. References required. No heavy house cleaning. Starting salary $190 per month. Reply Victoria Press, Box 342.

ROOM AND BOARD IN EXchange for occasional help in family home. Suit student or part-time worker. Victoria Press Box 408.

WE NEED AN ENERGETIC PERson for bookkeeping and general office work, with good experience. Reply to Advertiser, Post Office Box 687, Victoria.

EXPERIENCED BOOKKEEPER wanted immediately, typing and shorthand essential, knowledge of business machines helpful, permanent full-time work. 386-8396.

WE REQUIRE A SALESPERSON with office experience to fill an interesting position in a Mid-Island Interior Decorating shop. Answer to Victoria Press Box 801.

COOK AND WAITRESS REQUIRED for hotel at Tofino, $2 hour. Less $1 a day room and board. Apply Mrs. Webb, Canada Manpower Centre, 1415 Vancouver St.

MATURE GIRL REQUIRED IMmediately to answer phone and live in. Some household duties. Duncan area. Call collect after 12 noon, 743-2961.

HAIRDRESSER WITH SOME clientele, Cook-Fairfield area. All replies confidential. Victoria Press Box 387.

R.N. FOR DOCTOR'S OFFICE. Full time. State age and experience. References. Salary expected. Reply Victoria Press Box 415.

WANTED: EXPERIENCED nurses aid for 5-9 afternoon shift in large private hospital. Apply in person to 3690 Richmond Road.

RELIABLE UNWED MOTHER TO babysit one small baby in exchange for room and board, remuneration. 385-8254 after 6 p.m.

CHILD CARE. 2 HOURS PER DAY, plus housekeeping 1 day per week. No children please. Near Hillside Shopping Centre. 383-6170 after 4:30.

EXPERIENCED MIDDLE AGED part time pharmacy clerk. Some evening work required. Victoria Press Box. 407.

COMPANIONABLE HOUSEKEEPER to live in with elderly couple in rural Victoria, light nursing duties. 386-9132.

RELIABLE DAY CARE FOR 18-month-old boy, Monday to Friday afternoons. Oxford St. area, Fairfield. 386-1857 after 6 p.m.

HAIR DRESSER WANTED. MUST be experienced. Duncan 746-5453.

27 TEACHERS WANTED

ADVERTISEMENTS IN THIS CLASSIFICATION MUST COMPLY WITH THE BRITISH COLUMBIA HUMAN RIGHTS ACT SEE COLUMN 1

ADMINISTRATIVE POSITIONS VACANT
School District No. 2 (Cranbrook) requires the services of two Assistants to the Principal at Mount Baker Secondary School.
This school will have a staff of 44 and a school population in excess of 900. Full course offerings are maintained in each branch of the curriculum.
Deadline for applications May 15th.
Full details may be obtained by contacting:
Mr. P. B. Pullinger,
District Superintendent of Schools,
703A Cranbrook St.,
Cranbrook, B.C.

CO-OP PRE-SCHOOL TEACHER, September, Cedar Hill district A.M. program, state age, experience, education and pre-school education courses, references to Mrs. Leece, 1513 Earlston Ave.

29 SITUATIONS WANTED MALE

DUTCH LANDSCAPE GARDENER
Clean-ups, re-arranging, planting, cement work, patios, rock walls. 592-1972.

QUALIFIED OUTBOARD MEchanic seeks work at fishing lodge. Mark, 36—500 Dysart, Winnipeg 19.

GRASS CUTTING, ANY TOUGH mowing job, rotary plowing. Reasonable. 382-4844, 479-2572.

STUDENT WITH TRUCK DESIRES any hauling, moving or trucking jobs. 478-3887.

YACHT SKIPPER SEEKS POSItion on private yacht full or part-time. 385-4854.

STUDENT WITH POWER SAW needs work urgently. Falling, cleanup. 477-5163.

KITCHEN CABINETS, VANITIES, interior finishing. 384-6801.

GARDENING—ODD JOBS $1.50 hour. 383-5442.

30 SITUATIONS WANTED FEMALE

BOOKKEEPER CAPABLE OF managing office or firm: typing and shorthand. 658-5989.

HOUSEMAIDS — HOUSEWORK and spring cleaning. Have Broom Will Travel. 382-1342.

EXPERIENCED CHILD CARE. Hot lunch. Fenced-in yard. Doncaster-Cedar Hill. 385-2874.

RELIABLE HARD-WORKING UNIversity coed desires summer employment. Call 478-2884.

EXPERIENCED CHILD CARE IN friendly atmosphere. 479-2114.

HOUSEWORK NEAR BEACON Hill or Esquimalt, 386-9309.

TEEN WILL DO ODD JOBS. 592-4485.

31 SITUATIONS WANTED MALE OR FEMALE

COUPLE TO ASSIST MANAGER IN large complex. Experienced only in all maintenance need apply. For appointment 384-0084. Position open immediately.

36 BUSINESS SERVICES AND DIRECTORY

Accounting Service

INCOME TAX RETURNS PREpared. Complete bookkeeping service. Reasonable rates. Phone 385-3171. 421 Central Building.

COMPLETE BOOKKEEPING service for small businesses by retired accountant. Reasonable rates. 383-1066 after 6.

TAX RETURNS, REFUNDS, REAsonable. Pick up and deliver. Thomson. 477-4941.

Asphalt Paving

O. K. PAVING CO.
Estimates without obligation.
Terms Phone 24 hrs.
386-3414

Carpenters

RESIDENTIAL AND COMMERcial, alterations and additions, with approved plans, Competitive prices. Excellent references. Phone 6-10 p.m., 382-1070.

I AM A FAST, EFFICIENT extremely capable Portuguese carpenter, willing and able to do all types of work. Excellent references. 382-8804.

ENGLISH CABINET MAKER Kitchen cabinets, vanities, store and office fixtures, mill work. George Coultas, 385-1713, 479-4730.

GENERAL REPAIRS, ALTERAtions, additions. Fast, courteous service. Free estimates. W. EARL EBY 385-0040

REMODELLING, ADDITIONS, sundecks, rumpus rooms, cabinets, etc. References. R. Mackenzie. 386-7845.

QUALITY WORK AT REASONable rates. Additions, renovations. Estimtes, plans. Glover, 656-3745.

INSTALLATION OF KITCHE

Weather: Showers, Cool Windy

86th Year No., 282

Victoria Daily Times

VICTORIA, B.C., FRIDAY, APRIL 24, 1970

TODAY'S NEWS TODAY
Telephone 382-3131
Classified 386-2121

PRICE: 10 CENTS WEEKEND 15 CENTS

SOCRED FUND-RAISER LINKED TO BENGUET

'Bowl Probe Urgent'

MASSACRES PROTESTED

SAIGON (UPI) — Hundreds of students stormed the Cambodian embassy building in Saigon today, protesting the massacres of Vietnamese civilians in Cambodia.

National police reported some windows smashed in the embassy on Le Van Dyet Street in the heart of the city but hastily erected barricades and a barrage of tear gas kept student reinforcements away.

Other students at Saigon University burned an effigy of Cambodian Premier Gen. Lon Nol after an open forum on "the massacre of Vietnamese in Cambodia."

Cambodia Arms Aid Opposed

WASHINGTON (Reuters) — Debate over a possible widening of United States military involvement in Southeast Asia was expected to emerge with new force today following government approval of a transfer of arms from South Vietnam to Cambodia.

Disclosure of indirect U.S. arms aid to Cambodia aroused immediate concern among anti-war senators.

The chairman of the Senate foreign relations committee, J. William Fulbright (Dem. Ark.) complained that the administration was not consulting Congress about the Cambodian request for direct U.S. aid.

He also announced plans to send two committee staff members to Phnom Penh early next week to report on Cambodia's request and the general situation in the country.

Senate Majority Leader Mike Mansfield (Dem. Mont.) declined immediate comment on the White House disclosure but reiterated that the U.S. should refrain from arming Cambodia.

A White House spokesman confirmed Thursday that the Nixon administration had approved the transfer to Phnom Penh of several thousand Communist-made AK-47 rifles captured in the Vietnam war.

But he made it clear that the government still is withholding action on a Cambodian request for direct U.S. military aid.

ARMS NEEDED

U.S. military leaders have warned President Nixon that arms and military advisers are urgently needed to prevent collapse of Gen. Lon Nol's government, according to a briefing without attribution Thursday.

Nixon is scheduled to meet with the National Security Council today and observers predicted that the Cambodian situation will be under urgent consideration.

Fighting stepped up throughout Cambodia today as the Viet Cong severed vital road links east and south of the capital and surrounded two Cambodian battalions to the northeast.

Informed military observers said the Viet Cong, although posing no immediate threat to Phnom Penh, might be attempting a wide circling movement around the city.

Alcan Holds Price Hike

OTTAWA (CP) — The Aluminum Co. of Canada has agreed not to increase prices in Canada, the prices and incomes commission announced today.

That applies to ingots and semi-fabricated products.

The commission said the Alcan decision was taken following meetings with the commission.

U.S. producers have announced price increases recently and Alcan has raised its prices outside the country.

"In the course of discussions with representatives of Alcan, consideration was given to the impact which price increases for domestic sales of ingot and semi-fabricated products would have on the Canadian program of reducing the number and size of price increases," the commission announcement said.

"The commission strongly expressed the opinion that higher domestic aluminum prices would be harmful to the national program of price restraint and would therefore not be opportune."

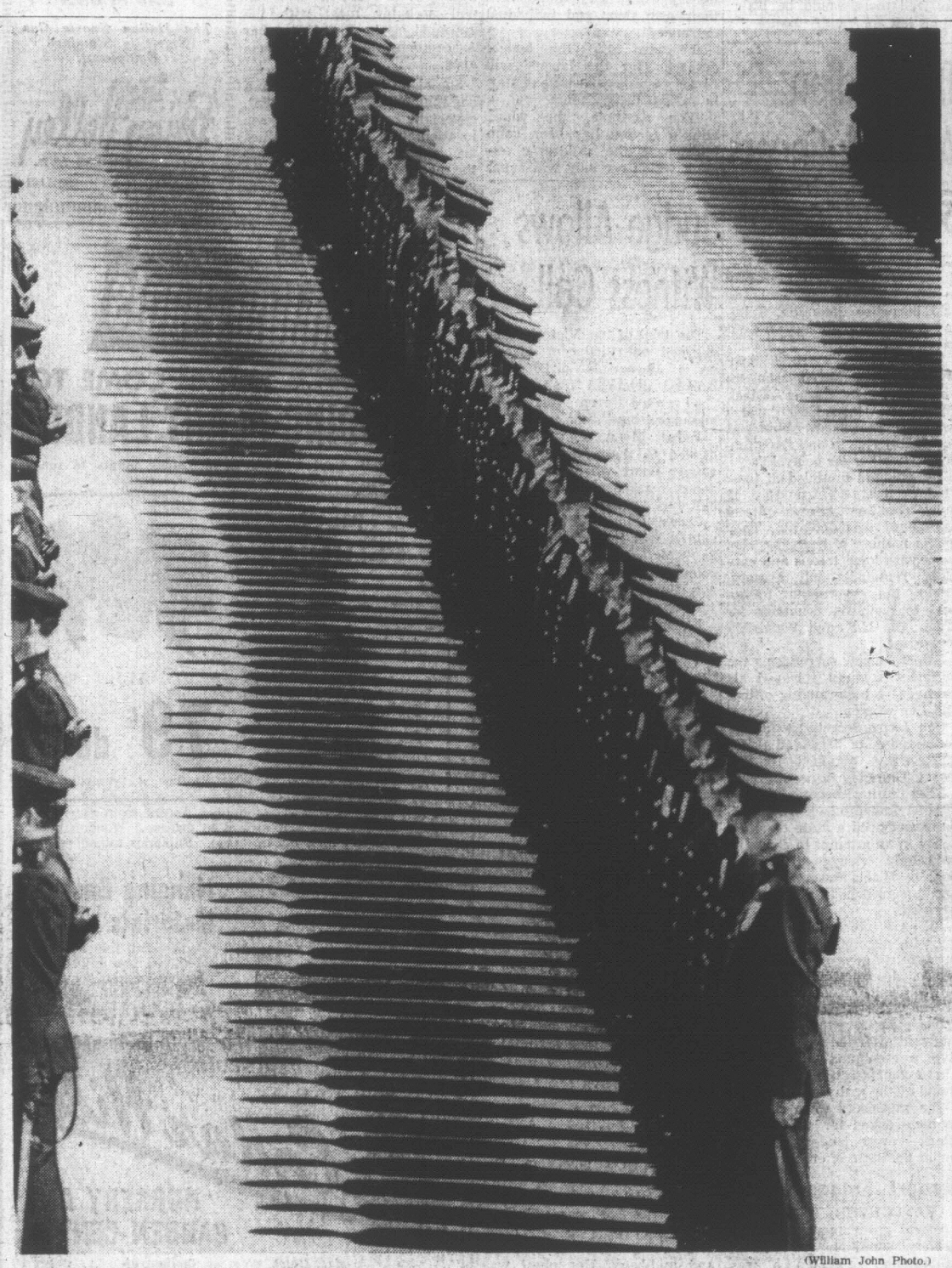
The commission announced Thursday it will study the impact of higher prices on copper sold in Canada. The copper industry had sought a price increase but was "prevailed upon" earlier not to take such a step.

INDEX

	Page
Births, Deaths	30
Classified	30
Comics	39
Cowichan News	7
Entertainment	26, 27
Finance	10, 11
Prairie News	6
Sports	16, 17
Weather	2
Women	22, 23

200 Men Hired

OTTAWA (CP) — Treasury Board President C. M. Drury told the Commons today that the post office in Montreal has hired close to 200 men so far to replace 457 mail truck drivers employed until March 31 by former postal contractor G. Lapalme Inc.



(William John Photo.)

SPIT AND POLISH and a final crash of rifle fire will end 110 years of history and colorful tradition Saturday at 2 p.m. when the 1st Battalion, Queen's Own Rifles fires its final feu de joie. The ceremony will mark retirement of the battalion from the regular order of battle of the Canadian Forces. Monday the Queen's Own becomes the 3rd Battalion, Princess Patricia's Canadian Light Infantry. The Queen's Own is Canada's oldest regiment; it fired its first feu de joie in 1860.

Bertrand Attacks PM In Try for Mandate

QUEBEC (CP) — Premier Jean-Jacques Bertrand said Thursday he would "put Trudeau in his place" if Quebecers give his governing Union Nationale party a clear mandate in next Wednesday's general election.

Bertrand said in a speech at Beauceville, 46 miles south of Quebec City, that a strong Union Nationale government would tell Prime Minister Trudeau that it is the "voice of Quebec" demanding the province's rights.

He said the Union Nationale would demand decentralization of administrative and taxation powers and oppose "Trudeau-style" centralized federalism.

THEIR OWN MASTERS

"We are going to take the time to agree among ourselves and we are going to ask Ottawa and the other provinces to understand better the aspirations of a Quebec which wants to be more the master in its own house."

Meanwhile, Liberal Leader Robert Bourassa criticized the Union Nationale and the separatist Parti Quebecois for contradicting themselves in their campaign statements and PQ chief Rene Levesque said an independent Quebec would have no federalist political parties.

Also, Roland Morin, leader of the Quebec New Democratic Party, said his party may go to the Supreme Court of Canada to contest a decision by the CBC and the Canadian Radio-Television Commission which denies it free-time political broadcasts.

Levesque said in Montreal that "any federalist party would be laughed out of the Quebec political picture" after Quebec left Confederation.

BIG BUSINESS

The existing established parties would be rejected as alternatives to the Parti Quebecois because they were dominated by big business, which provided their election campaign funds.

Released in Montreal today was a survey by political pollster Peter Regenstrief who predicted the Liberals would gain the most votes but would not gain a majority of votes.

He predicted the Parti Quebecois would place second with the Union Nationale a poor third.

Basing his poll on 820 telephone calls in the past week, Regenstrief gave 32 per cent of the vote to the Liberals, 23 per cent to the separatists, 16 per cent to the UN, 9 per cent to the newly-organized provincial Creditistes, 1 per cent to the NDP and 19 per cent undecided.

Bid to Slay Formosa Official Foiled by Fast-Moving Police

NEW YORK (Reuters) — The son of Nationalist Chinese leader Chiang Kai-shek narrowly escaped assassination in midtown Manhattan today when a fast-thinking patrolman grabbed a gunman's arm just as a shot was fired.

Deputy Premier Chiang Ching-kuo of Formosa missed death by inches when the bullet smashed into a revolving door at the posh Plaza Hotel just as he was entering.

Police grabbed two men on the spot and took them away after a brief struggle. The men were identified as "ethnic Chinese" but authorities could not say immediately whether they are from Formosa.

Chiang, 60, had just stepped from his car when the assassination attempt was staged.

Patrolman Henry Suarez, posted near the hotel, spotted two men heading toward the hotel entrance.

"Look out, he's got a gun," he yelled at Patrolman James Czieda who leaped forward and grabbed the gunman's arm just as the shot was being fired.

Suarez then subdued the second man, who had a knife.

ARMY REBELS SURRENDER

Times News Services

PORT OF SPAIN — Trinidad authorities today announced that 79 Black Power rebels in the army have surrendered and are in police detention.

The insurrectionists mutinied early this week, during Black Power protests which swept the island, taking hostages and capturing the country's only armory. (See details on Page 2.)

Cyanide Recovered In Montreal

MONTREAL (CP) — The last of five 250-pound drums of cyanide powder which dropped into Montreal's harbor's Bickerdike Basin Thursday night was recovered today.

Harbor police said "everything seems to be normal and there is no danger at all."

The last drum was recovered at about 11 a.m., 19 hours after it and four others slipped from a cargo sling being used to load a Danish freighter.

The four other drums were recovered from the silt-covered floor of the murky 32-foot-deep basin late Thursday. The fifth slipped from its recovery sling as it was being hauled out and divers had to suspend their search until early today.

Benguet Partner Tied to Gunderson

By BRUCE YEMEN

Opposition Leader Dave Barrett has called "with a renewed sense of urgency" for a judicial inquiry into the Cypress Bowl affair.

At a press conference Thursday, he declared that a sister company of Benguet Consolidated Inc. has bought into two B.C. investment companies in which Social Credit Party fund raiser Einar Gunderson is a director.

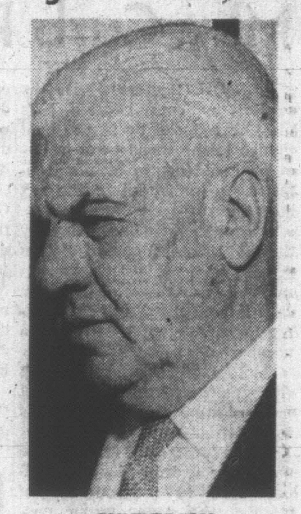
Firm Still Talking Bowl Deal

He also said he has a letter showing that Benguet's lawyers say the controversial Bahamian company is still negotiating with the provincial government for development of the 6,000-acre West Vancouver bowl in spite of Attorney-General Peterson's statements that Benguet is "unacceptable" in British Columbia.

Neither Gunderson nor any members of the provincial cabinet could be reached this morning for comment on Barrett's allegations.

Development of the recreational area on leased public land was stopped by the government last fall under pressure after a storm of protest over Benguet's reputation. The corporation was involved in a Bahamian political scandal involving payoffs to government officials during setting up of casino operations in the country.

Barrett said last fall that if the "heat" became too much for Benguet it would make an attempt to stay in Cypress Bowl through a "front" company.



GUNDERSON
. . . Socred fund raiser

Gunderson Named As Director

He told a press conference in his Victoria office Thursday afternoon that Gunderson, B.C. finance minister for a brief period in the early 1950s and now a director of B.C. Hydro, is a director of NWL Financial Corporation Ltd. of Vancouver and of Federated Investments Ltd., of Vancouver and Calgary.

During the past several days, he said, a company called Residential Resort Development Ltd. of Freeport, Bahamas, had bought 38 per cent of the two B.C. companies.

"Residential is a Louis Chesler company and Louis Chesler is the partner of Wallace Groves of the Grand Bahamas Development and Benguet," Barrett said.

"Both Grand Bahamas and Benguet featured prominently in a royal commission on organized crime and gambling in the Bahamas.

"Chesler and Groves through their dealings, as stated by the royal commission, through front companies paid large sums of money to Bahama cabinet ministers and paid $10,000 per month to the Bahamian government's political party campaign funds.

"The B.C. companies — NWL and Federated Investments — have one prominent political figure as a director. That figure is Einar M. Gunderson, who is the publicly-acknowledged Social Credit Party fund raiser, and he is in a company that has a direct connection with Benguet."

A-G Stated Company Not Welcome

"This in itself would not be a matter of great concern if it were not for the fact that the attorney-general of B.C. has stated that the Benguet company is not welcome in this province and has, according to the attorney-general, been told they're not welcome."

Peter G. Ropchan, president of NWL Financial Corp. said in Vancouver that shares purchased by Residential Resort Development Ltd. do not constitute control of NWL.

He said control remains with the directors and long-time shareholders of NWL and North West Life Assurance Co. of Canada.

He said the shares acquired by exchange were not acquired from the treasury.

Barrett said he has written to J. Edgar Hoover, director of the U.S. Federal Bureau of Investigations, asking for "specific information about the Benguet corporation and Mr. Chesler, and Mr. Chesler's relationship with Myer Lansky which forced the emigration of three Mafia employees of Mr. Chesler to the United States (from the Bahamas) . . ."

He said he also has written to Commissioner W. L. Higgett of the Royal Canadian Mounted Police asking for information about the Bahamas company.

'Public Has Not Been Told Truth'

"I asked him if he is aware that the Residential Resort Ltd. of the Bahamas, a sister company of the Benguet corporation, has bought a major share of the NWL Financial Corporation of B.C., and what is his opinion of this kind of money coming into Canada.

"What it really boils down to . . . the public of B.C. has not been told the truth about this government's dealings at arm's length with the Benguet corporation.

"The attorney-general's statement that Benguet is not welcome in B.C. has not been heard by anyone representing the Benguet corporation and indeed, it has not been heard by his cabinet colleague, the minister of land and forests (Ray Williston).

Continued on Page 3

ACTIVE STOCKS

Here are the afternoon bids on the most active stocks on the Vancouver Stock Exchange today:

For a full list of noon prices see page 10.

Mines	
Brenmac	1.15
Pacific Asb.	3.60

Industrials	
Driver Dev.	1.05
Pace Indus.	2.05
MacMillan Bloedel	30.50

Oils	
United Bata	2.26
S. Pac. P	.31
Plains Pet.	.11